WEATHER FORECAST

For 36 hours ending 5 p.m. Sunday:
Victoria and vicinity—Light to moderate northerly winds, continued fine, with frost at night.

Victoria Daily Times

TIMES TELEPHONES

Advertising Department 1090
Circulation 3345
Editorial Department 48
City Editor 5750
Editor 1240

VOL. 76, NO. 63 — VICTORIA, B.C., SATURDAY, MARCH 15, 1930—36 PAGES — PRICE FIVE CENTS

MACDONALD AND TARDIEU SEEK NAVY PACT SOLUTION

Trust Funds Short Pattullo Declares Before Legislature

Money Specifically Borrowed for Purpose Has Gone Into Consolidated Revenue, Leader of Opposition Reveals; Secret Bond Sales and Extravagance Again Under Fire.

"The government does not know to-day within several million dollars where it stands," declared T. D. Pattullo, leader of the opposition, at the culmination of a series of questions directed to the Hon. W. C. Shelly, while the Finance Department estimates were before the committee of supply in the Legislature yesterday.

He elicited the following statements from the minister:

The sum of $2,800,000 has been collected for the superannuation fund and only $1,300,000 has been invested to the credit of that fund. The rest has been used in consolidated revenue.

The government borrowed $2,500,000 last year to reimburse trust funds which had been used for general purposes. Out of this only $928,000 has been used to purchase securities for the credit of the various funds. It has ordered another $400,000 worth of securities. That leaves $1,200,000 borrowed to reimburse trust funds that has gone into consolidated revenue.

Funds belonging to the Liquor Board, estimated at more than $1,000,000, have been placed in consolidated revenue and are a liability against the treasury to the board.

The actual cash in the bank at the moment to the credit of the government is $1,084,000. Of this $400,000 is committed to the trust fund securities to be purchased in the manner explained by the minister above.

The amount owing to the bank for treasury bills, which are the government's promissory notes, is $5,646,000. At the start of the session it was stated to be $4,800,000.

(Concluded on Page 2)

ONTARIO GIRL SAYS WOMAN TORTURED HER

Sixteen-year-old Domestic Tells of Cruel Treatment in Home of Her Employer

Bruised From Head to Foot and Burned With Lye; Now in Hospital

Canadian Press

Simcoe, Ont., March 15.—Frightfully bruised from head to foot, her back severely bruised and blistered with lye, sixteen-year-old Anne Matthews lies in a hospital here physically in agony, but mentally, she says, enjoying the first peaceful moments in two months.

She was brought here from Waterford by H. A. Carter, agent of the Norfolk Children's Shelter. She arrived in Waterford after walking more than eight miles over railroad ties from Vanessa, where for the last fifteen months she had been acting as a domestic for people who had taken her from the Ontario Children's Aid Society.

"She tells me the woman with whom she lived did this to her," said Mr. Carter. "She tells me the woman burner her with lye, kicked and struck her over the head with a milk bottle, and dragged her upstairs by the hair. It all happened, Anne tells me, because she had taken an orange and some candy belonging to the women's children."

PROSECUTION STARTED

"It is the most frightful case of brutality I have ever seen. Court action is proceeding at once," said Mr. Carter.

According to the girl's story, as she was going to bed Wednesday night, the woman came into the room and stood over her with red-hot curling irons.

"If you ever tell anyone about this, I'll burn your tongue out," the girl says she was told.

DON TRAVELS 160 AN HOUR IN GREAT CAR

British Driver Puts Silver Bullet Through Test Run on Florida Beach

Has Little Difficulty Keeping Powerful Machine Under Control

Canadian Press

Dayton Beach, Fla., March 15.—Kaye Don, British contender for the world automobile speed record, sent his powerful twenty-four-cylinder Silver Bullet racing car roaring over the ocean speedway here to-day in his first unofficial preliminary test run. The beach was in fair condition, but the visibility was poor.

Appearing as a tiny speck far down at the north end of the course, the huge machine sped southward down the sandy stretch at a speed of approximately 144 miles an hour.

Although the car held to the course fairly well, it struck several rough spots and as Don passed the grandstand he was bouncing about in the cockpit, but appeared to be having little difficulty in keeping the machine under control.

THOROUGHLY INSPECTED

Upon arriving at the south end of the course, Don brought the car to a stop and gave it a thorough inspection before making another run north up the beach.

Before starting his run, the British driver did not order the timing instruments set up, so it was unable to determine just what his speed over the measured mile was.

On his return trip north up the beach Don apparently made much faster speed than on his initial test run. His speed was estimated at approximately 160 miles an hour.

ENGLAND AND SCOTLAND IN DRAWN MATCH

No Score Seen in Annual Rugby Fixture; League Soccer Games Played

Canadian Press

Twickenham, Eng., March 15.—England and Scotland played a scoreless draw in their annual rugby football match here to-day.

Canadian Press

London, March 15.—League football matches in the British Isles to-day resulted as follows:

ENGLISH LEAGUE—FIRST DIVISION

Arsenal 1, Birmingham 0.
Aston Villa 5, Huddersfield Town 3.
Bolton Wanderers 0, Liverpool 2.
Burnley 3, Blackburn Rovers 2.
Derby County 1, Manchester United 1
Everton 1, West Ham United 2.
Leeds United 2, Sheffield United 2.
Manchester City 3, Grimsby Town 4.
Portsmouth 3, Leicester City 0.
Sheffield Wednesday 4, Newcastle United 2.
Sunderland 3, Middlesbrough 2.

(Concluded on Page 21)

NAME TO BE CHOSEN FOR NEWLY DISCOVERED PLANET

New York, March 15.—Numerous suggestions for a name for the newly discovered ninth planet of the solar system were before the astronomers of Lowell Observatory at Flagstaff, Arizona, to-day.

Roger Lowell Putnam of Springfield Mass., a member of the observatory's board of trustees and a nephew of Dr. Percival Lowell, founder of the observatory, said Atlas was the best suggestion that had come to him.

He also suggested the name Constance, in honor of the widow of Dr. Lowell.

Constance, he said, was a name easily translated into all languages and connoted the firmness of Dr. Lowell's conviction that the planet existed. Dr. Lowell "discovered" the ninth planet fifteen years ago mathematically through computations of the peculiar influence being exerted upon the planet Uranus.

Mrs. Lowell, whose home is in Boston, said she thought the new planet should be named Percival, in honor of her late husband.

Dr. Harlow Shapley, director of the Harvard Observatory, through whom the announcement of the new planet was made, suggested it be named Kronos, after the mythological father of the six principal Greek Gods.

Application of the name Lowell was virtually eliminated by Dr. Lowell's family in the belief that he would have preferred a classical or near classical name.

COURTESY WEEK NEEDED!

Drugless Healers' Battle Is Renewed

Opposition Anticipated From Medical Men Over New Bill Drafted in Effort to Reach Compromise; Non-medical Practitioners Fight for Self Government and Legal Recognition.

An obstacle in the form of renewed objections of medical men to the new drugless healers' bill promises to disturb the smooth passage of the bill in the Legislature. Introduction of the measure is expected Monday.

With the original bill thrown out by the private bills committee of the Legislature, the services of H. D. Twigg, M.P.P., were called in in an attempt to smooth the troubled waters and a new bill was drafted. The new measure separated chiropractors and drugless healers from the medical profession. Each was given the right to manage its own affairs, with a board to examine chiropractors and another board to examine drugless healers. Neither branch was to be permitted to use the term "doctor" and the dropping of this term, it was anticipated, would eliminate doctors' objections and make a compromise possible.

The bill has been ready two weeks and in the meantime, it is understood, medical men have decided to oppose the measure, disclaiming that they had agreed to a compromise.

PROTEST MEETING CALLED

To protest against the alleged breach of faith on the part of medical men, the Medical Freedom Association has called a meeting in the New Thought Temple, Monday evening, at 8 o'clock, it was announced by Alderman E. S. Woodward this morning.

"Considerable indignation has been aroused in the Medical Freedom Association over the actions of Dr. Harold Robertson, representing the medical profession, in opposing the bill in caucus yesterday," Mr. Woodward says.

Dr. H. Nowell of Vancouver will be the chief speaker at the meeting. Dr. A. F. Barton and Alderman E. S. Woodward of Victoria will also speak.

NEW PLANE BASES

Winnipeg, March 15.—Under proposed charter amendments which may be presented to the Legislature of Manitoba, the city of Winnipeg would be granted permission to create artificial lakes for the landing of hydro-aeroplanes and to maintain other equipment necessary for a modern airport.

WARRANT OF ALBERTA RULED OUT IN B.C.

Chief Justice Morrison Says Search Order of No Force Against Brokers

Canadian Press

Vancouver, March 15.—Holding that search warrants against the Vancouver offices of Solloway, Mills & Co. Limited were invalid, Chief Justice Morrison of the Supreme Court of British Columbia to-day dismissed an application on behalf of J. J. Frawley, departmental solicitor of the Attorney-General's Department of Alberta, to dissolve an injunction which restrained Frawley and two Vancouver police officers from executing the warrants.

Notice of appeal was given at once by C. H. Locke, counsel for the Alberta authorities, and pending the appeal, the Chief Justice made an order for the preservation of the books and documents which were claimed under the warrants.

(Concluded on Page 21)

MANY ATTEND FUNERAL OF LATE AIRMAN

Federal Government, Ontario and Fliers Represented at Barker Interment in Toronto

Roses Dropped By Squadron of Planes as Body Borne to Grave

Canadian Press

Toronto, March 15.—As a shower of scattered rose leages fluttered downward from a squadron of soaring aeroplanes, the body of one of Canada's Great War heroes was laid to rest here this afternoon. In a flag-draped coffin of oak the body of Lieut.-Col. W. G. Barker was buried in Mount Pleasant Cemetery.

The funeral was held from the home of the father-in-law of the famous airman, who lost his life in a plane crash near Ottawa Wednesday.

The actual service was brief and simple, in accordance with the wishes of the man who was credited with the destruction of fifty-two enemy aeroplanes during the world struggle.

ON GUN CARRIAGE

There was no church service and the body was conveyed on a gun carriage from the home to the cemetery. Escorting the remains was a detachment from the Royal Canadian Air Force, headed by Wing Commander G. M. Croil, while overhead flew a squadron of planes from the Toronto Flying Club and representatives of United States fliers.

(Concluded on Page 21)

Premier States Canada's Only Proper Course Is To Stop Rum Clearances

Canadian Press

Ottawa, March 15.—Parliament next week will have as its most outstanding topic of discussion the bill introduced by Premier King to stop the issuance of clearances to vessels carrying liquor cargoes destined for the United States.

"Members of this Parliament are law-makers, not law-breakers," said the Prime Minister, in concluding an address just before the Commons yesterday evening gave the measure, a bill to amend the Export Act, second reading and started its consideration in committee.

Mr. King said he had no fear of what Parliament would do. He challenged any member of the House or Senate to rise in his place and approve the business of rum-running into the United States.

(Continued on Page 2)

ROBBERS KILL POLICEMAN IN NEW YORK

New York, March 15.—A policeman was shot and killed to-day when six gunmen made an unsuccessful attempt to seize a $7,200 payroll in the office of a shoe manufacturing company in downtown Brooklyn.

More than two score policemen were called and surrounded the building, but a search of the premises showed the gunmen had escaped.

MOUNTAIN GOATS REACH CITY ZOO

Pair of Fine Animals Lodged at Beacon Hill Park This Morning

It took two years to capture the pair of wild Rocky Mountain goats which arrived in Victoria this morning from Rocky Mountain Park, and which, after a short period of close detention for surveillance, will be liberated in the deer inclosure at Beacon Hill Park.

A few weeks ago the goats were part of a flock inhabiting the rocky crags of the great mountain range, unaccustomed to the sight of man. Then they fell a prey to the cunning of park

(Concluded on Page 21)

OTTAWA BANK IS ROBBED

Bandit Holds Up Only Clerk in Suburban Branch and Gets Away With $4,000

Accomplice Drives Him Away in Auto; Police Comb District For Criminals

Canadian Press

Ottawa, March 15. — Between $4,000 and $5,000 was the loot of a lone armed bandit who held up the branch of the Banque Canadienne Nationale on Beechwood Avenue, Ottawa, in the suburb of Eastview at 11 o'clock this forenoon.

A young clerk, sole occupant of the bank when the bandit walked in the front door, was forced to stand with his face to the wall, with his hands above his head, while the man ransacked the cashier's till and safe and escaped.

Once outside the building, the desperado ran to a large blue sedan, which was standing nearby with the motor running, and with an accomplice who was at the wheel drove across a bridge spanning the Rideau River, which separates the municipality of Eastview from the city of Ottawa proper. The bandits' car was last seen speeding toward the business section of the capital.

Police of Ottawa and Hull, Que., were notified and within fifteen minutes of the hold-up a cordon had been thrown around the district in the hope of apprehending the robbers should they attempt to escape to another city.

OXFORD LOSES SPORTS MEET TO CAMBRIDGE

Score at Stamford Bridge To-day Eight Events to Three

London, March 15.—Cambridge defeated Oxford by eight events to three in the sixty-second athletic meet between the two universities at Stamford Bridge this afternoon.

It was Cambridge's fifth successive victory and the thirty-first time the university won from the Oxonians. Scoring was by first places only.

SINGER'S BILL IS $2,800

New York, March 15.—The bank account of Ganna Walska, opera singer and wife of Harold F. McCormick, has been attached. A music magazine charged yesterday that Mme. Walska had contracted for a series of advertisements during an operatic tour and that a bill for $2,800 was still unpaid.

COMPENSATION ACT CHANGES

Reopening For Improvement Next Session Asked By Pearson

Re-opening of the Workmen's Compensation Act was urgently advocated in the Legislature yesterday by George S. Pearson, Liberal, Nanaimo, during the discussion of the Provincial Secretary's estimate.

Thomas Uphill, Labor, Fernie, supported Mr. Pearson's plea. Mr. Pearson asked that the government give serious consideration to the re-opening of the act so that amendments could be made next session. Although workmen might be fairly treated as the act now stood, Mr. Pearson said, not a day went by when a workman did not feel that he was unfairly treated. It was possible that he was treated fairly under the act, but amendments could be made that would make it wider in its application. Mr. Uphill thought capable men were in charge of the administration but the act could be improved if a little more of the milk of human kindness were injected into it. He thought the Workmen's Compensation Board were a little too much inclined to give greater consideration to the voice of the operators than the voice of the workers. Mr. Uphill also voiced a plea for the removal of the stigma of charity from the payment of old age pensions. Ninety-nine per cent of the questions asked could be eliminated, he thought.

CREDIT FOR WINNIPEG

Winnipeg, March 15.—The Bank of Montreal has authorized a line of credit up to $6,000,000 against the city of Winnipeg's pledge of 1930 taxes, it was announced at a meeting of the finance committee.

Much Depends On Naval Conference Leaders' New Move

British Prime Minister, Chairman of London Naval Limitation Sessions, and Premier Tardieu of France Hold Week-end Conversation in Effort to Find Way Out of Difficulties Confronting Nations' Delegations; If France and Italy Fail to Agree to Treaty British-U.S.-Japanese Pact Seems Certain.

Canadian Press

London, March 15.—Indications to-day were that the Five-power Naval Limitation Conference would know at least by Monday just about what the results of its eight weeks of effort to limit naval armaments will be.

Highest importance was attached to a meeting of André Tardieu, French Premier, and Rt. Hon. Ramsay MacDonald, British Prime Minister and chairman of the conference, at Chequers to-morrow.

M. Tardieu alone has the power to modify the French stand for a larger navy or gusrantees of French security which has thrown the conference into near deadlock.

M. Tardieu arrived in London late to-day from Paris, and probably will return to his capital Monday, since French parliamentary conditions being what they are, it would be unwise for him to leave the arena there for too long.

THREE-POWER TREATY

If he has brought with him no spirit of concession in this regard the alternative to a rather meaningless five-power limitation pact based upon the high French figures, and involving considerable construction for every naval power concerned, was seen here to-day as possibly a provisional tripartite pact embodying points of agreement between Great Britain and the United States and Japan.

It was considered here that the basis had been laid for such a pact with information yesterday of virtual agreement between Japan and the United States on auxiliary craft. This agreement, observers point out, would permit a three-power arrangement which could be modified upward at any time French building made Great Britain's position seem insecure.

Basis of such an agreement, of course, would be British-United States parity. While details of the United

(Concluded on Page 21)

NEW SHELLY YACHT HERE FOR VISIT

Cora Marie, Built at Cost of $165,000, Inspected By Many Guests To-day

Is Finest Pleasure Craft Ever Built in British Columbia

Hon. W. C. Shelly's palatial new power cruiser Cora Marie, which cost the Provincial Minister of Finance $165,000, arrived at the Royal Victoria Yacht Club moorings yesterday afternoon on her first trip to Victoria. She anchored in the bay and this afternoon came alongside the wharf when a large number of guests went aboard. At an informal reception, the Minister and Mrs. Shelly entertained Cabinet Ministers, members of the Legislature and their wives and friends.

The guests were delighted with the magnificent new vessel which is the most beautiful in British Columbia waters and one of the finest on the Pacific Coast. The palatial appointments of the new craft drew much favorable comment. The ship was abloom with a wealth of spring flowers and afternoon tea was served in the attractive dining saloon.

(Concluded on Page 21)

Stores Destroyed By Fire In Chilliwack

Canadian Press

Chilliwack, B.C., March 15.—Chilliwack suffered fire damage estimated at about $75,000 this morning. Four stores, comprising what was known as the Henderson Block, in the heart of the business district, were destroyed, together with their contents.

Heavy losses were sustained by Men's Wear Limited; H. C. Fox, B. G. Spencer and R. J. Forrest, men's clothing and furnishings; William Duterhoeft, insurance office; R. G. Skelton and Son, men's clothing; Alec Wilson, fancy goods, photograph studio and household furniture; Miss M. Clarke, women's wear, and A. E. Wiltshire, boots and shoes.

The property destroyed was owned by Charles Parker of Vancouver and William Dusterhoeft, R. G. Skelton, Max S. Wilson and Alexander Wilson, Chilliwack.

STARTED IN SHED

The fire, believed to have started in a shed at the rear of the store occupied by Men's Wear Limited, was first seen at about 6 o'clock, there having been no sign of fire half an hour earlier. It spread so rapidly that Mr. and Mrs. Alexander Wilson, whose living quarters were in the same block, but some distance west, had to flee in their night attire to an adjoining roof, from which they were rescued by the use of ladders.

The damage is approximately as follows: Charles Parker $18,000, insurance unknown; Men's Wear Limited, stock

(Concluded on Page 21)

BANK TO REBUILD FORMER HOME ON GOVERNMENT ST.

Royal Trust to Have New Offices at Government and View Streets

Reconstruction of the four-story Bank of Montreal building on Government Street, at the foot of View Street, will be started at the end of next month.

The bank building, the main and basement floors of which are now occupied by the V.C. Bond Corporation, will be completely modernized.

The rebuilding will include the two-story brick building adjoining on the View Street side and running back to Langley Street. The plans will make a unit of the two building now separate.

The reconstructed building is to be the new Victoria home of the Royal Trust Company, which has outgrown its present office space on the ground floor of the Belmont House, Government and Humboldt Streets.

Part of the reconstructed structure will be occupied by the Bank of Montreal which is to open a Government Street office as a branch of the main

(Concluded on Page 21)

Tornado Tears Off House Roofs In California

Hawthorne, Calif., March 15.—Roofs of several houses were blown off, at least one small dwelling was demolished and two persons were slightly injured when a twister swept through Hawthorne shortly before noon to-day. Hawthorne is a suburb west of Los Angeles.

AUSTRALIA'S WHEAT TOTAL IS FIGURED AT 114,000,000 BUSHELS

Canadian Press

Ottawa, March 15.—The wheat yield of Australia this year is reported at 114,000,000 bushels, according to information received by the Department of Trade and Commerce. By states the yield in bushels is as follows: New South Wales, 32,000,000; Victoria, 18,000,000; South Australia, 23,000,000; Western Australia, 37,000,000; Queensland, 4,000,000.

After deducting domestic requirements estimated at 50,000,000 bushels, the quantity available for export as wheat and as flour is estimated at 64,000,000 bushels. Of that quantity approximately 20,000,000 bushels have already been shipped, 17,000,000 bushels asw wheat and about 3,000,000 bushels as flour.

BY APPOINTMENT TO H.R.H. THE PRINCE OF WALES

Piccadilly
SMOKING MIXTURE

In patent hermetic tins at twenty-five cents.

A royal smoke—rich, fragrant, satisfying.

If It Is Upholstering Repairs Consult the Disabled Soldiers

ESTIMATES FREE

RED CROSS WORKSHOP

584-6 Johnson St. (Just Below Government) Phone 2169

USED RADIOS

Electric and Battery Sets

See the wonderful bargains we're offering at prices ranging from

$13.50

Also splendid values in RADIO ACCESSORIES

Radio-lectric Limited

635 Fort Street Phone 3111

Perfect Sight— Without Glasses

Practically every known eye trouble—even partial blindness—has been benefited and entirely cured by a new technique.

Far sight, near sight, astigmatism, cross-eyes, squint, cataract—all have been successfully treated without medicine, operation or optical aids of any kind.

If you suffer from any form of eye trouble call at once and learn how you can have better eyesight, better health, a richer life—unhampered by glasses.

It may mean so much to you.

Dr. Ernest Bird

216 Central Building, Victoria, B.C.

Hollow Stick, Fine Wings and Special Prop Feature Machine

Joe Culver's Record-breaking Model, Which Stayed in Air Eight and One-half Minutes, Requires Exceptionally Delicate Construction; Aims to Do Away With Superflous Weight and Still Retain Strength; Half-size Block Used for Propeller in This Plane.

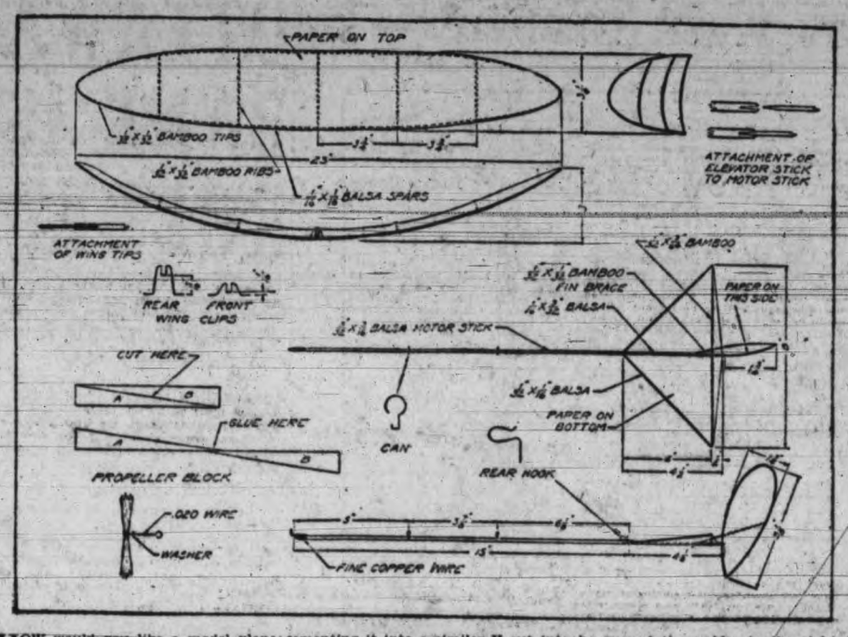

HOW would you like a model plane that flies slowly, climbs steadily and loses altitude gradually—a plane that has set an indoor record of 8 minutes and 33 seconds? Here is such a one, an indoor tractor with a large dihedral and a 14-inch high-pitch propellor. It was designed by Joe Culver of Oakland and is reprinted by permission of The American Boy.

Culver used a hollow or built-up stick in his ship. This is optional; some fellows like the built-up stick, even though it's a lot more work, because it has both lightness and strength. The walls of a stick of this kind are of 1-16-inch balsa sanded down to 1-32 inch; the two side walls should be 3-16 by 15 1-4 inches, the top and bottom 1-32 by 15 1-4. Interior bulkheads, spaced an inch apart, should be 1-32 by 1-16 by 1-8. Two end plugs, 1-32 by 1-8 by 1-2, close the ends of the tube. Extreme care must be taken with this job; the cementing must be carefully handled, and the whole stick should be sanded smooth after the cement is dry.

Note that while the distance between the front of the stick and the rear hook is exactly 15 inches, the stick protrudes 1-4 inch at the rear, for fastening the tail boom. This boom or elevator stick is of balsa, 1-16 by 3-32 by 4 1-8 inches. It tapers slightly to the rear, so that the back end is 1-16 inch square. Culver attached it to his motor stick, as the drawing shows, by sanding the forward end into a V and cementing it into a similar V cut into the end of the stick.

STABILIZER BENT

The stabilizer crosspiece, of 1-32 by 3-64 by 8 1-4 inch bamboo, is bent—over the steam jet from a teaketile or over an open candle or gas flame—into an arc in which the ends are about 3-8 inch above the centre. It is cemented flush into a groove cut in the boom 1-2 inch from the end. Two "slivers" of balsa, 1-16 by 1-32 by 5 5-8 inches, are then cemented to join the ends of the bamboo crosspiece and the motor stick. Now the whole stabilizer can be covered—on the bottom—with Japanese tissue. Model aeroplane cement or banana oil may be used as the adhesive.

The rudder frame is of one piece of 1-32 inch square bamboo, 12 inches long. Bend the bamboo over steam or flame to a shape approximately that shown in the drawing—it isn't necessary to duplicate it exactly—and cement the ends together. Split the end of the tail boom and set the frame into the notch about 1-16 inch, then cover the frame, on the side shown in the drawing, with paper.

FINAL TOUCH

Culver's final touch was the little strip of 1-32 by 1-32 bamboo labeled "fin brace" on the drawing. By the use of this brace, cemented to the rear edge of the rudder and the tail boom, he warped the rudder to the right to make the plane circle against the torque.

The wing, as every model builder knows, has a "curved dihedral." The two balsa spars, 1-16 by 1-16 inch at the centre and 13 inches long, are tapered slightly toward the ends, "to put the wood where it is most needed," explains Culver. The spars can be bent over heat—very little is needed.

The ribs are 1-32 inch square bamboo, curved in a perfect arc, with the top of the arc 1-4 inch above the ends. The three centre ribs are 3 5-16 inches long, the two nearest the ends 2 7-8. Cement them in place, then bend 1-32 by 1-32 bamboo into elliptical tips and cement them. As league members know, elliptical tips are more efficient than square tips—they cause fewer eddies in the air passing them, consequently the drag is less.

Note that the tips are set into notches in the spars, just as you set the tail boom into the motor stick.

Cover the completed wing frame with tissue—start cementing at the centre rib and work toward the ends, so as to keep the paper tight and smooth. Add the wing clips, and this part of the job is complete.

Last, the propeller. This is constructed differently from any described heretofore, for it requires only a half-size block, split in two (the main drawing shows the block from the top). By using a small block in this manner, Culver was able to ensure having the same wood texture in each blade.

LAND VOTES ARE PASSED

Pattullo Bombards Burden With Questions on His Department

Hanna Wants Information on Central Lake and Sproat Lake Power

When exhaustive questioning failed to elicit from Hon. F. P. Burden, Minister of Lands, any analysis of how the $1,000,000 increased estimate of revenue for the lands department was arrived at, T. D. Pattullo, opposition leader, told the House yesterday evening the reason was obvious.

"There is no explanation," he said. "The estimates have simply been padded. The Minister of Lands has complacently come to the rescue of the Finance Minister to help make up his $40,000 surplus. As a matter of fact, it is quite apparent there will be a deficit of about $1,000,000. In the present condition of business, there is no sound reason for estimating any such increased revenue in the lands department."

Mr. Pattullo asked how much increased revenue was to come from the railway belt and Peace River lands. Mr. Burden said it would be some portion of the $755,000 increased revenue from the sources to which the newly-acquired lands contributed, but said he could not be more definite.

He said practically no increased expenditure had been provided for, as the work would be done by existing staff. Mr. Pattullo charged that this violated the Premier's pledge that many of the Dominion officials would be taken on the provincial staff.

MUST SHOULDER COST

He declared also that the province could not escape shouldering a large portion of the $580,000 cost of administration borne by the Dominion.

One item in the $1,000,000 estimated increase, which Mr. Burden conceded was "merely an estimate," was $300,000 for reinstated timber licenses. Mr. Burden said there were many such applications pending, including one by the Rogers estate for sixty licenses that had lapsed in 1914.

Pointing out that the annual fees per license were $140, Mr. Pattullo said the former licensee would have to pay an enormous sum to get reinstated, more than $200,000 in this one instance, counting interest.

It was obvious somebody was bidding for the timber, which must have a much greater value even that the large sum required to reinstate it. He demanded that the minister give the House particulars of the value of this timber and of the amount required to reinstate the licenses, before people with no right in law or equity to this property of the crown were allowed to obtain rights which they were obviously going to sell at a big profit. The minister refused to supply the information, saying the whole matter was still under consideration.

Mr. Hanna asked information in regard to power development of Central Lake and Sproat Lake Falls, on Vancouver Island, but the minister was unable to answer, and suggested he call at the water rights office.

With only $18,000 provided for reforestation, Mr. Pattullo pointed out that, in spite of the criticism that had been leveled against him, particularly by the Minister of Education, his policy has been sustained.

The minister clashed with the leader of the opposition on the Creston water scheme, Mr. Pattullo declaring that the fact that money expended by the original promoters of the plan to reclaim 10,000 acres signified that they had some rights. Mr. Burden replied the government was not paying them anything. The payment would be made by the new company, who planned to reclaim 30,000 acres.

FREE TRIAL OFFER OF KRUSCHEN

If you have never tried Kruschen, try it now at our expense. We have distributed a great many special "GIANT" packages which make it easy for you to prove our claim for yourself. Ask your druggist for the new "GIANT" 75c package.

This consists of our regular 75c bottle together with a separate trial bottle—sufficient for about one week. Open the trial bottle first, put it to the test, and then, if not entirely convinced that Kruschen does everything we claim it to do, the regular bottle is still as good as new. Take it back. Your druggist is authorized to return your 75c immediately and without question. You have tried Kruschen free, at our expense. What could be fairer? Manufactured by E. Griffiths Hughes Ltd., Manchester, Eng. (Estab. 1756). Importers: McGillivray Bros. Ltd., Toronto. (Advt.)

HORSE RACING

Agua Caliente, March 15.—Mary Beverly, a maiden six-year-old mare, turned in a surprise victory at Agua Caliente yesterday, winning the second race and paying the long odds of $112 for $2 in the mutuels. The place price was $37 and the show $15.60. In the feature event, the Argonauts allowances purse, the Northway stable's Flag Time, clipped one full second off the track record for five and a half furlongs. Flag Time was timed in 1.05 flat. The Reichert Brothers' Tippy Toe was second, and J. McNamara's The Dago, third.

Results follow:

First race, six furlongs—Woodface, $9.60, $3.60, $4.60; 2, Madam Valeria, $13.00, $6.40; 3, Heroakela, $3.60. Time, 1.13 4-5.

Second race, mile and one-sixteenth 1, Mary Beverly, $112.00, $37.00, $15.60; 2, Little Man, $7.80, $4.40; 3, Fair Lark, $6.60. Time, 1.55.

Third race, four and one-half furlongs—1, Oaten, $7.40, $4.40, $2.80; 2, College Inn, $6.00, $3.60; 3, Shaver, $11.40. Time, .54.

Fourth race, six furlongs—1, Shift, $14.60, $5.20, $5.80; 2, Bowcroft, $19.00, $12.20; 3, Simony, $7.60. Time, 1.12 2-5.

Fifth race, five and one-half furlongs—1, Flagtime, $14.80, $5.60, $4.40; 2, Tippy Toe, $5.00, $4.20; 3, The Dago. Time, 1.05.

Sixth race, mile and one-sixteenth—1, Seth's Hope, $7.00, $3.00; 2, Water Gap, $3.00; 3, Fire Brigade. Time, 1.45.

Seventh race, one mile—1, Voitmeter, $5.00, $5.80, $4.20; 2, Amelia May, $14.00, $7.80; 3, Chief's Mountaineer, $4.80. Time, 1.41 2-5.

Eighth race, mile and one-sixteenth—1, Will Bank, $5.40, $3.20, $2.80; 2, Little Captain, $9.00, $5.00; 3, Torch, $3.40. Time, 1.47 2-5.

Good Used Phonographs

PAY $1 CASH

$12.50 $19.50
$24.50 $39.50

PAY ONLY $1.00 WEEKLY

Kent's

641 Yates St. Phone 3449

Vincent Richards Southern Champion

Palm Beach, Fla., March 15.—Vincent Richards, former U.S. doubles and singles champion, defeated Paul L. Heston of Washington, D.C., to win the southern professional championship of the Royal Poinciana Courts of Palm Beach tennis clubs yesterday afternoon, 6-0, 7-5, 6-3.

Finals of the double division, bringing together Richards and George Agutter, deal on U.S. tennis professionals, with Heston and Charles M. Wood Jr. are scheduled for to-day.

PREMIER SAYS CANADA'S ONLY PROPER COURSE IS TO STOP RUM CLEARANCES

(Continued From Page 1)

BENNETT SPEAKS

While Hon. R. B. Bennett, Conservative leader, supported the bill, he coupled his approval with criticism of the course followed by the Government up till now in dealing with the problem.

The House last night was able, before the 11 o'clock adjournment, to give the bill only a few minutes' consideration in committee. The discussion will be taken up again next week.

TO GIVE INFORMATION

In opening his address Premier King asked the members to permit him to make his speech with as few interruptions as possible. He was prepared, he said, to answer any questions at the conclusion of his address.

"This is a Canadian measure," he asserted, "relating exclusively to Canada. In no particular can the bill be considered as a prohibition or temperance measure. It has nothing to do with temperance; it has nothing to do with prohibition in Canada. It in no way restricts the right of any Canadian to purchase such alcoholic beverages as he may desire. The measure relates to smuggling. It might be described as an act to assist in the prevention of smuggling, or an act to prevent the official countenancing of smuggling on the part of Canadian officials."

DUTY OF DEPARTMENT

Mr. King described the duty of the Department of National Revenue, namely, to collect taxes and to prevent any possible loss of such revenue due to this country. The present laws related back to the time when no nation had a prohibition law against the importation of intoxicating liquors.

"The Department of National Revenue," he asserted, "is concerned with the sale of intoxicating liquor for domestic purposes and the sale for export purposes."

The Prime Minister went on to state that all provinces, with the exception of Nova Scotia and Prince Edward Island, had now provincial liquor acts in force governing the sale of liquor to private individuals in these various provinces.

TO FOREIGN COUNTRIES

Turning to the sale of liquor for export, Mr. King explained the process followed in exporting liquor to foreign countries which permit importation of liquor. Such liquor was bonded for $13 a gallon and when the goods had arrived at the foreign country and satisfactory landing certificates had been returned, the bonds were cancelled.

TO UNITED STATES

The procedure in regard to exports to the United States was different, said the Premier. The application stated the goods were for the United States and the department collected the excise tax of $9 a gallon. A permit was given to take the liquor to certain designated ports, where it was placed on board vessels known to be sailing for the United States. The vessels were inspected by customs officers to make sure the goods on board were the same as those mentioned on the permit. Clearance papers were then issued.

TO PREVENT SHORT-CIRCUITING

The department sent copies of all permits to the Ontario Liquor Commission to assist them in preventing a short-circuiting of the liquor back into the province. It was obvious that while the provinces regarded this liquor as for export purposes, the Dominion regarded it as liquor for domestic use since an excise tax was collected.

U.S. LAWS BROKEN

Everyone knew, Mr. King went on, that liquor could only get into the United States through the agency of rum-runners, bootleggers and criminal gangs who made a profit out of defying the laws of that country. The result was that what had been perfectly legal as a matter of revenue collection, became very questionable practice when it was realized government officials were condoning and aiding in breaking the laws of another country.

"I don't think the citizens of Canada would allow this practice to continue if they fully understood," said the Premier. "The only reason it has gone on so long is because it has not been looked at in this light before."

The application made for the liquor stated it was for the United States, he went on. The permits issued said it was for the United States. The officials of the department who signed the permits knew liquor could not go into the United States legally, but they granted the permits because there was nothing in Canadian law to prevent

(Concluded on Page 14)

Gregalach Fails To Place To-day

Hurst Park, Eng., March 15.—Gregalach, winner of the Grand National last year and a favorite for this year's event, failed to place in a trial handicap steeplechase for 800 sterling (about $4,000) here to-day.

The race was won by Brandon's Donegal with Major W. Neilson's Scotty Rig second and H. O. Brandt's Peggies Pride third.

Several other Grand National horses in addition to Gregalach had an outing in to-day's event. The distance, however, was three miles and three furlongs, whereas the Grand National is more than four miles, and the result sheds little light on the possible outcome of the big race.

ANNOUNCEMENTS

H. H. Livsey, chiropractic specialist, 312-3 Pemberton Building •••

* * *

Dr. Vernon B. Taylor, osteopathic physician, removed to 406-7-8 Belmont Building. Phone 2864. •••

* * *

Victoria Male Voice Choir (50 voices) grand concert, Tuesday, March 18, in Amphion Hall, at 8 p.m. Soloist, Miss Isobel Crawford. Reservations at Fletcher's Music Store. 50 cents. •••

* * *

Women's Canadian Club, Tuesday, March 18, 2.45 p.m., Empress ballroom. Hon. R. L. Maitland, K.C., "The Spirit of Canada. Soloist, Countess Suzannet. •••

* * *

Sunday, March 16, at 3 and 8 p.m., two lectures by Prof. Robert Mobius on "Psycho Analysis and Applied Psychology." All welcome. Conservative Hall, 1029 Douglas St. •••

* * *

The Florence Nightingale Chapter, I.O.D.E., bridge party, Thursday evening, March 20, Amphion Hall; 50c. Phone Mrs. E. Eve 4375L for reservation. •••

* * *

St. Mary's Oak Bay Ladies' Guild rummage sale, St. Mary's Hall, Tuesday, March 18, 2.30 p.m. Articles called for; phone Mrs. Thornton Marshall 7608L1. •••

* * *

Roller Skating Masquerade — St. Patrick's Day, March 17, from 7.30 to 10 p.m. Regular prices. Prizes awarded for best costume, best represented character, most comical character. Prizes will be awarded to ladies and to gentlemen in each case. Extra session from 10 to 12. Admission, extra session, 25c. Gray Line Roller Rink, 756 Yates St. •••

Pantorium DYE WORKS of Canada Limited

VALETERIA SERVICE. Victoria, B.C. Cor. Fort and Quadra Streets

UNIVERSITY BOYS DEFEAT WILLOWS IN RUGBY MATCH

Hand Public School 12-3 Beating to Enter Last Round of Curtis Cup Play

Uncorking a withering attack in the second half, University School 105 pounders defeated the Willows 12-3, in the Curtis Cup rugby fixture played at the Willows Park yesterday afternoon. The public school held the Mount Tolmie boys to a 3-3 draw at half time, but failed to weather their onslaughts in the second canto.

Willows forced play into the University School's ground from the kick-off and threatened the Mount Tolmie boys' line. Five minutes from the start they gained a penalty kick when the University School played offside.

Brydon, Willows' fullback, took the ball and just managed to score when he hit the crossbar and bounced the ball over.

University School returned from the kick-off and kept play in the Willows' end for some time.

Two minutes before half time, Atkin evened the count for the Mount Tolmie lads, when he raced over on a three-quarter run with Winch, who made an opening for him. The kick for extra points fell short.

In the second half University dominated play from the outset. A few minutes after the rest interval Winch put the School in the lead with a try, following a pretty run. Blakey hit the bar with the kick for extra points.

University returned the kick from centre and forced down with a forward rush. Willows cleared with a twenty-five-yard kick, but their opponents came back again.

Half way through the period, Winch crashed through for his second try which again went unconverted.

Just before time the same player ran over on a pretty swerving run to bring the University total to 12-3.

Holstein, diminutive half for the Mount Tolmie representatives, played one of the best games of the day, showing clever ball handling and tricky passing.

Wally Brynjolfson refereed.

The teams lined up as follows:

Willows—Bryden, Pearce, Lamby, Farrell, Turner, Muir, D. Fisher, Wilson, Briggs, J. Fisher, Heming, Pomeroy, Brown, McNeil and Smart.

University School—Tibury, Blakey, Holstein i, Bowy, Atkin, Tulk ii, Caldwell, Giolma, Tulk iii, Walker, Gordon, Diamond, Brown, Holstein ii and Winch.

Following the game the semi-final draw was made and resulted in University School getting a bye, while Boys' Central and Monterey are scheduled to fight for the right to meet them.

Goitre Not a Disease

Milwaukee Doctor Makes Remarkable Discovery

Milwaukee, Wisc.—It has been brought to light by scientific research that goitre is not a disease and is not to be treated as such. Dr. A. A. Rock, Dept. 900, Box 737, Milwaukee, Wis., a prominent goitre specialist for over 24 years, has perfected a different method of treatment for his patients that has proved remarkably successful. This same method is now being used for a home treatment of goitre cases all over the country with astonishing results. The Doctor states that goitre is a condition which grows worse with neglect and recommends immediate attention, no matter how small the growth may appear. He strongly opposes needless operations. Dr. Rock is the author of a book that tells in a simple way about treating goitre at home. He has published this book at his own expense and will send a copy free to anyone interested. Write him to-day. (Advt.)

TRUST FUNDS SHORT PATTULLO DECLARES BEFORE LEGISLATURE

(Continued From Page 1)

SHELLY MAKES PROMISE

Mr. Pattullo pointed out, therefore, that there was in the bank at the moment available to reimburse all those funds, for payment of the current bills of the Province, and all other purposes, approximately $684,000, which was $200,000 less than the government had had to borrow on promissory notes within the past month.

Mr. Shelly stated that by a year from now all the trust funds would be restored completely.

"That's what you said last year when you put through the $3,000,000 loan bill, but you have not used the money for that purpose," retorted Mr. Pattullo. "Now you are borrowing another $5,000,000 for consolidated revenue."

Mr. Shelly said when the old government left office there was an overdraft of $900,000 and no borrowing power left. In addition there were deficits of $8,000,000 from the Liberal administration that had to be made up.

Mr. Pattullo denied the deficits, but said even if Mr. Shelly's statement of the dolorous condition of the Province's finances were true, that was all the more reason why he should not have budgeted for $25,000,000 last year and $28,000,000 this year.

ALARMED

"The government has launched out on such an extravagant policy of expenditures," said Mr. Pattullo, "that for the first time in my life I am alarmed for the future of this Province. How are we going to get capital to come in under such circumstances? The minister can not tell us the amount of the current floating liabilities, and my statement that we are several million dollars worse off than the budget statement showed, is proven to be correct. And on top of all this the government is taking power by budgeting and borrowing to spend $52,000,000 in the next year."

Dealing with the debt situation, Mr. Pattullo pointed out that the sum required to pay interest had increased this year by $1,250,000, the largest increase ever known.

The government's borrowing policy also came under criticism. There had been another secret bond sale during the last year in New York. The sum of $6,000,000 had been borrowed at 5.5 per cent on a price of 99.75. The actual cost of this money would prove nearer 5.75, he stated, as exchange had to be paid on the interest payments and on the return of the principal to New York next year.

Mr. Shelly declared that the Province had raised its money this year on better terms than any other province, despite the bad position in which the late government had left the finances.

Other People's Views

Letters addressed to the Editor and intended for publication must be short and lesibly written. The longer an article the shorter the chance of insertion. All communications must bear the name and address of the writer, but not for publication unless the writer wishes. The publication or rejection of articles is a matter entirely in the discretion of the Editor. No responsibility is assumed by the paper for the preservation or return to the writers of communications submitted to the Editor.

UPHILL RESOLUTIONS WANTED

To the Editor:—On Tuesday, in the House, Mr. Tom Uphill remarked that "With all the talk that has taken place in the House in the past six weeks not a thing had been done for the masses." I am ashamed of Tom Uphill. Why has he not brought in some resolutions for the masses, why so much talk and no do? Mr. Uphill is a labor member, and I looked for more from him this session. Well, there is still time to get busy. Now, why not bring in the following resolutions:

1.—That something be done at once to bring the price of bread down and that a thorough investigation be made regarding this wholesale robbery;

2.—That an investigation be made into the coal problem, both as to the price, and to know why our miners are always more or less idle. And also to stop the proposed coming in of coal from England.

3.—That an investigation be made regarding the price of meat and other necessary foodstuffs.

4.—That a minimum wage for boys and youths be established at once.

5.—That a certain large Canadian Company be forbidden to bring out families or friends, one or more, farm hands, domestics, etc. This company that I can mention is helping to flood the country, and take the positions of the British Columbia people. These people very soon flock to the cities, and undoubtedly some come here direct.

To close this I will say it is time there was something done for the people who are struggling to exist, everything so far has been for the rich. I will also say that there are altogether too many empty seats during the business of the House. Why can't the members sit still and attend to business, not be absent when certain things come up?

Hoping Tom Uphill will get down to real business and bring forth some of the resolutions and desires that we know he is capable of this session.

ADELAIDE B. MARSHALL.

1449 Grant Street, City., March 13, 1930.

Victoria Vitalorium Home, 1246 Montrose Avenue

Announcement

THE VICTORIA VITALORIUM HEALTH HOME

Will Be Opened on Saturday, March 15

This occasion will mark the eighth anniversary of the Calgary Vitalorium Health Home, a similar institution. Both institutions are equipped with English vita-glass sunrooms and heliotherapy or sun treatment will be a feature of the health service rendered. The Victoria Health Home, situated on one of the highest and brightest hills in the city, will be admirably located for the administration of this natural form of ultra ray treatment.

Rest, diet, hydrotherapy, electrotherapy will form a part of the treatment rendered. This coupled with an efficient staff and a home-like atmosphere will make this institution as the name implies, a health home rather than a hospital.

A cordial invitation is extended to friends and all interested to attend the opening Saturday afternoon from 3 to 5 o'clock.

1246 Montrose Avenue

CALGARY HOME 3015 Glencoe Road

Marvelous Reputation of Harris's Wonder Health Restorer Upheld!

Read What Prominent Victoria Citizens Say of the World's Greatest Herbal Remedy

ASTOUNDING RECOVERIES OF FATHER, MOTHER AND DAUGHTER

Mr. Geo. Harris, Herbalist, Calgary:
Dear Sir:
My husband suffered with a very bad rheumatic leg, which was twice the normal size. He went to various doctors, trying various medicines, and elastic bandages, but nothing did him any good. One doctor put him on a diet, which reduced him to skin and bones, but still his leg was the same; it was so big that it burst the side of his boot out. However, he decided to try your medicine, as a last resource, which I am so thankful he did, for after two days' treatment he was able to get a night's sleep, where before he used to walk the house with the pain of it. After two weeks the swelling began to go down, and by the time he got through his first bottle his leg was nearly normal and he began to pick up, and put weight on. He says he thinks Harris's Wonder Health Restorer saved him from being crippled.
I suffered terribly myself with kidney trouble, having two operations in two years for stones which formed in the kidneys. Nobody knows the terrible pain and agony I went through, only those who saw me, after my last operation. I felt so weak and lifeless, and after seeing what your Health Restorer done for my husband, I decided on giving it a trial, however, I am thankful I did as it stopped all the sharp pains in my stomach, and I was able to eat and drink anything, where before I was too scared to. I've never been troubled with my kidneys since taking it, and everyone says how well I look to what I did a year before. I've gained in weight and never felt better for some years.
I also gave it to my little daughter when she was getting over mumps and measles in the summer of last year, and it picked her up just fine.
I have recommended this medicine to quite a number of friends and people I know, and each one says the same, how well they feel after even the first bottle.
My home will never be without a bottle of Harris's Wonder Health Restorer, as long as I can get it, and I wish many people suffering with rheumatism, or kidney, or indigestion, would try it.
Yours very truly,
MRS. F. R. BAILEY.
911 Collinson St., Victoria, B.C.
Phone 74071.

VANCOUVER MAN UNABLE TO WORK FOR THREE AND A HALF YEARS WITH BRONCHIAL ASTHMA, NOW IN SPLENDID HEALTH

Dear Sir:
My husband being a returned soldier came back a nervous wreck like many more. He had been gassed overseas and after being back six years broke down completely with Asthma and Bronchial Trouble. I called in both doctors and specialists but they could do nothing but give him temporary relief. I nursed him for two and a half years at a stretch, with hardly any sleep. He could not lie down at night as he was so choked up and fighting for breath. It was pitiful to watch him. I had to be careful what I gave him to eat and he didn't work for three and half years.
Having seen what your medicine had done for others, I started to give it to him and after the fourth bottle he was working. His health is splendid now and he can eat anything and fight colds. We would not be without your Wonder Health Restorer now and I have told many others about it.
Yours truly,
MRS. JAMES McALLISTER.
453 Seventh Avenue West, Vancouver, B.C.
Phone Fair 3258R.

NEVER SAY DIE! A BOOSTER AT 84

Dear Sir:
It is with great pleasure I wish to let you know what Harris's Wonder Health Restorer has done for me.
I came here as a boy of eighteen, and am now eighty-four, and for the past twenty years I have suffered with rheumatism, also have had stomach trouble and neuritis, the neuritis being so bad that I could not raise my arm.
I tried all kinds of medicine and obtained no relief, and happened to see the wonderful letters in the paper from sufferers who had made recoveries, so decided to give your medicine a trial, and I am glad to say that, after having taken three bottles, I felt a wonderful improvement, which encouraged me to continue it for a year, and it has brought me through in fine shape, which I think is marvelous, considering my age.
I was one of the oldest-timers in B.C., and was a member of Parliament for four years. I am now able to do prospecting again, and am recommending it to all my friends.
Yours truly,
HARRY JONES.
Cottonwood, Cariboo, B.C.
Vancouver phone, Bayview 6452.

PROMINENT BAPTIST MINISTER TELLS HIS OWN STORY

Rev. Thomas Bingham of London, Ont., writes: "For nine months previous to taking your Wonder Health Restorer I had dizzy spells, very often with sickness. In 1916 I weighed 198 pounds, but I lost weight until I was only 145 pounds. Last fall I began to take your Wonder Health Restorer. Shortly after that I did not have a dizzy spell, nor any vomiting, and I slept well, while little things do not worry now like they did. The members of my church and congregation have noticed the change in me, and this gives me an opportunity to explain to them the cause of my improvement. You can use this letter as you wish. Yours truly,
REV. THOMAS BINGHAM.
210 East Street, London, Ont.

HARRIS'S WONDER HEALTH RESTORER DOES WONDERS FOR PROMINENT VICTORIA CITIZEN

Victoria, B.C.
Mr. George Harris, Herbalist,
Calgary, Alta.
Dear Sir:
For the past four years I have been a great sufferer of rheumatoid arthritis. I have doctored and tried everything possible, but seemed to be getting worse instead of better. I was practically helpless and unable to dress myself; my condition got so low that I went down to 145 lbs. I took various trips to California, also different hot springs, and spent thousands of dollars on my case.
I had got to the discouraged stage when a friend of mine in Calgary heard of my condition and strongly advised me to try Harris's Wonder Health Restorer. I have taken in all about ten bottles, and the results have been wonderful, having gained twenty-five pounds in weight and feel like a new man, and would strongly advise any sufferers to give this wonderful remedy a trial.
I have lived in Victoria for the past thirty-five years and for a number of years was alderman and police commissioner, and well known to most of the residents. I will be glad to tell any sufferer of my case.
You may use this letter as you see fit.
Yours truly,
ARCHIE M. AITKEN.
1022 Linden Avenue, Victoria, B.C.
House phone 50631R.

WIFE OF PROMINENT JEWELER FINDS HEALTH AT LAST

Mr. Geo. Harris, Herbalist.
Dear Sir: I feel it my duty to let other sufferers know of the wonderful results I have had with Harris's Wonder Health Restorer. After being in poor health for years, my doctor said there was nothing for me but an operation, so I went under an operation for Appendicitis and Gall Bladder trouble, hoping this would be a permanent relief for me. For months after I was still in a very weakened condition; my nerves were so bad I was crying all the time; also my stomach was in such a terrible condition almost everything I ate caused much distress. I had to live on bread dried in the oven and drink hot water, as my nurse found that was all my stomach could handle. I also knew my liver and kidneys were not functioning properly. My physician had done all he said could be done, as I was very discouraged and began to think my case hopeless.
My neighbor strongly advised me to try Harris's Wonder Health Restorer, so I made up my mind to take it steady for six months, feeling that I could yet be a strong woman again in spite of all odds. I began to notice my food digested better from the first week, and after continuing for some weeks my friends were amazed to see the wonderful change in me. I thank God that I ever tried your great herbal remedy, for in six months I was back to splendid health again, only missing one dose in that time.
Mr. Crain's sister, Mrs. Wm. Callander of Hamilton, Ont., took seriously ill with High Blood Pressure and Hardening of the Arteries. Her husband advised us that their doctor gave no hope. We immediately mailed a course of Harris's Wonder Health Restorer and told her to take it in heavy doses. I am glad to say it brought about complete recovery and in a few months she was in full charge of household duties.
You may use this letter as you see fit, as I am only too glad to let other sufferers know about it.
Yours very truly,
MRS. BENSON CRAIG.
112 Tenth Street N.W., Calgary, Alta.
Phone L1773.

Another well-known Cariboo man writes: I have been a great sufferer with Arthritis and have had such wonderful results with Harris's Wonder Health Restorer, kindly mail me another order. Three months ago it was with the greatest difficulty and torture for me to harness a horse, but now my work is a pleasure to me. I can also play my violin again, which I have not been able to do at all for two years. I surely think it is wonderful medicine.
Yours very truly,
A. F. McINNES.
Cariboo Ranch, Beaver Lake P.O.,
Cariboo, B.C.

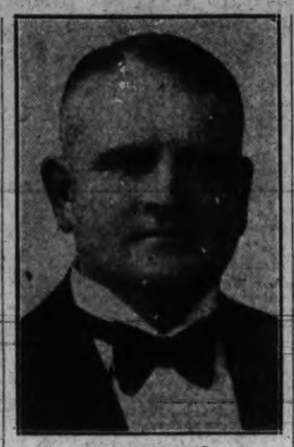

GEORGE HARRIS
Herbalist
Manufacturer of Harris's Wonder Health Restorer

PROMINENT CALGARY BUSINESS MAN RECOMMENDS IT FOR PSORIASIS

Mr. Geo. Harris, Herbalist.
Dear Sir: I wish to state that up to a few months ago I was a terrible sufferer of Psoriasis.
I had it so bad that I was almost covered with it—my head, body, hands, arms and legs. Sometimes the itch from it was unbearable, and nearly drove me crazy. I got where I was almost afraid to go in company. Only those who have it know what the suffering is. My wife was taking Harris's Wonder Health Restorer as a tonic to build up her blood, and got such wonderful results that I decided to try it for my case, as I realized the trouble was in the blood.
I am delighted to say the results have been wonderful. I have only taken six bottles, and my skin has all cleared and healed up. I feel it is a godsend to be rid of this trouble and will be only too glad to tell any sufferer of my case. I remain,
Yours truly,
JAMES FORD.
602A Centre Street, Calgary. Phone M3391.
Proprietor, Calgary Vulcanizing Works.

5004 Gladstone Street,
South Vancouver, B.C.,
Phone Fraser 368X3.
Mr. Geo. Harris, Herbalist, Calgary:
Dear Sir: While living in Calgary I got my system run down and developed a bad attack of Rheumatism, the suffering was terrible in my hip joints, and my legs were all swollen. I could not walk and I used to think I was going to be a cripple for life.
A friend told me of your wonderful medicine, and I decided to try it, and I am thankful to say after the fourth bottle I was quite recovered.
I find it a wonderful tonic and always keep it in the house as a spring medicine, and I will be glad to recommend it to any sufferer, as I feel so grateful for what it done for me.
Yours very truly,
MARTHA WOODWARD.

DAUGHTER OF PROMINENT VANCOUVER MAN WRITES WONDERFUL STATEMENT

Phone Fair. 1506X
537 West 17th Ave., Vancouver, B.C.
Mr. Geo. Harris, Herbalist.
Dear Sir: Five years ago, when fifteen years old, and within the last two days of my final examination in high school, my schoolmate suddenly developed smallpox. Hence I was advised by our school principal it would be compulsory for me to be vaccinated, or else leave the school for eighteen days.
My father, although having a strong objection to vaccination, rather than have me miss my examinations, reluctantly consented, and the horrible vaccine was administered, without taking into consideration the dangerous state of my blood system, to which all young girls are subject.
Following this, my condition became alarming, and I have suffered great pain for four and a half years, and in addition lost all my hair, which made it impossible for me to mix in company, and of course deprived me of either continuing my studies or going to business, which I could not do owing to the poor condition of my health.
Hundreds of dollars have been spent on me in medicines and doctors to bring back my health and stimulate the growth of my hair, and failed to even relieve me. My father, as a last resource, asked me to try Harris's Wonder Health Restorer, which, thank God, I did, and to-day, after only eight bottles, I am in splendid health again and my hair grows so quickly and strongly from the improved condition of my blood I have to visit the barber's every two weeks, which I think is wonderful.
I will be only too glad to personally let any discouraged sufferer know my case, and from the bottom of my heart I feel it a debt of gratitude, not only for what the medicine has done for me, but the blessing has been for my parents also.
Very sincerely yours,
MABEL DUNCAN.

261 East 12th Avenue, Vancouver, B.C.
George Harris, Esq., Herbalist, Calgary, Alta.
Dear Mr. Harris:—Since I commenced taking your wonderful medicine, known as Harris's "Wonder Health Restorer," I have gained 12 lbs. in weight and my work is indeed a pleasure, whereas, previous to July of last year, work of any nature seemed a drudgery and hardship.
I have recommended the medicine to many and I can assure you it will be a pleasure to recommend it to anyone who may suffer from that dreadful disease known as asthma.
Yours very sincerely,
(Signed) JOHN DOCHERTY,
Motorman, B.C. Electric Railway.
Phone Fairmont 1482L.

CALGARY TAILOR SUFFERED FOR YEARS WITH STOMACH

Mr. George Harris, Herbalist.
Dear Sir: It is with great pleasure I wish to let you know what Harris's Wonder Health Restorer done for me. I suffered for a good many years with Stomach Trouble. I would take spells of acute indigestion, which would double me up in agony for about an hour at a time. I was almost afraid to eat for fear of one of these terrible attacks. I got in a very weak and run-down condition; my joints would ache, also my circualtion was very poor. I tried different remedies, but nothing seemed to take hold of my case.
I was almost discouraged when I decided to try a three months' course of your Wonder Health Restorer. I felt an improvement from the first bottle. I began to enjoy my food better, and those spells were soon a thing of the past, as I have not had a spell nor an ache for over two years. I can truthfully say your medicine did wonders for me. I also gained ten pounds in weight, which I have retained ever since.
You may use this letter in any way you wish; someone may see it that suffered as I did.
Yours truly,
FRED A. ARMITAGE.
Of Armitage Tailoring Co.
Residence, 323 Eleventh Avenue West,
Calgary, Alta. Phone M6376.

VANCOUVER MAN IN HOSPITAL FOR 22 MONTHS, NOW A BOOSTER AFTER THREE BOTTLES

Dear Sir:
I was invalided from France in 1916, suffering with heart trouble (known as V.D.H.), and after spending twenty-two months in hospital, I was discharged as medically unfit, besides the heart trouble, I was also suffering from that terrible disease, Asthma. It left me so weak I could not get any sleep at night, owing to shortness of breath. I went in hospital here last July for nine weeks, but I was in worse shape when I came out, the hypos only relieved temporarily. I became very discouraged, when I heard of the wonders Harris's Wonder Health Restorer was doing for cases like mine, so I decided to give it a trial.
I have only taken three bottles, and I can assure you it has been a godsend to me. It has built up my whole system. I would not be without it if it cost three times the price. Wishing you every success. Yours gratefully,
ROBERT JAMES HANSFORD.
(Address) 4347 Keefer Street,
Vancouver, B.C.

ANOTHER VANCOUVER LADY FINDS IT A GREAT TONIC

Dear Sir: It is with great pleasure I wish to let you know what Harris's Wonder Health Restorer has done for me. I was in a general run-down condition; always tired, lots of indigestion and troubled quite a lot with headaches, backache, also my appetite was very poor. My system was so run down I had a cough that stayed with me all winter long—I could not shake it.
Since taking your wonderful medicine, I now eat good, sleep good and have no indigestion, and feel and look better than I have for years. I can, therefore, recommend it as a great tonic.
Yours truly,
MRS. JOHN R. KING.
6103 Lanark Street, Vancouver B.C.

Jerrie Ramsey, another Vancouver oldtimer, says:
"I have suffered for twenty-five years from stomach and liver trouble. I have doctored from Toronto to Vancouver and taken enough medicine to start a fish pond. I am glad to say the short time I have been taking Harris's Wonder Health Restorer it has done wonders for me, and I can vouch for it doing wonders for many of my friends."
(Address) 4138 Knight Road, Vancouver.

SUFFERED ALL HER LIFE WITH TERRIBLE ASTHMA

Mr. Geo. Harris, Herbalist, Calgary.
Dear Sir: From infancy my daughter, who is fifteen years of age, has been a sufferer of Asthma. She would take such terrible spells she would be in bed for weeks at a time, which left her in a very weak and run-down condition.
We tried many different remedies, but nothing seemed to help her. I heard of Harris's Wonder Health Restorer, and the results have been wonderful. In fact, she has not had an attack of Asthma since taking the second bottle. She now sleeps well, is putting on weight steadily and is feeling so much better in every way. I will be only too glad to tell any sufferer of my daughter's case.
Yours sincerely,
MRS. E. A. COOKE.
784 Thurlow Street, Vancouver, B.C.
Phone Bay. 7649R.

Dear Sir:
It is very hard for me to express my feelings in words for the wonderful recovery I have made by taking your Wonder Health Restorer. I suffered for years with high blood pressure and kidney trouble. I had hemorrhage of the bowels and most of my teeth were extracted. I was in hospital three different times and little hope was given me for recovery by the doctors, as everything possibly had been done; my heart was in a dangerous state also, in fact, my condition in general was most serious. I started your medicine and took a bottle a week, and before I had taken six bottles I felt a new man, and after a year the results have been marvelous, and if you wish to publish this letter you are at liberty to do so. I am better in health than I have been for five years.
DONALD NICHOLSON.
3919 12th Ave. West, Vancouver, B.C.
Phone Point Grey 815R.

Harry S. Duncan, chief clerk, C.P.R. Freight Office, says:
"I have suffered with Asthma since infancy and tried many doctors and hospital treatments. I can say without fear of contradiction that with Harris's Wonder Health Restorer I have gained fifty-three pounds, and been brought back to perfect health, and will be glad to tell any sufferer of my case."
HARRY S. DUNCAN.
257 West 17th Ave., Vancouver.
Phone Fair. 1506X.

Mr. A. B. McLellan, Assistant Manager, Royal Bank Main Branch, Calgary, writes:
Dear Mr. Harris:
During last winter I was a great sufferer from Neuritis in my arm and hands. Your Wonder Health Restorer was recommended to me by one of my friends, a sufferer from Rheumatism. After a three months' trial I had greatly improved, and I am glad to say the Neuritis had gone. I still continue to take it as I find that it is a wonderful tonic. Several of the office staff are now taking it after seeing what it did for me, for I can highly recommend Harris's Wonder Health Restorer to anyone suffering as I did from Neuritis.
Your truly,
A. B. McLELLAN.
3323 West 7th St., Calgary.
Phone S. 0316.

Many people ask the question: "Why is Harris's Wonder Health Restorer so successful with so many different ailments, such as Asthma, Rheumatoid, Arithritis, Neuritis, Nervous Troubles, Skin Diseases, Piles, Heart Trouble, Convulsions, Stomach Trouble, etc?" The reason is this: Most of all these troubles arise from the stomach not functioning properly. Also from poor condition of the blood.
The food you eat does you no good; your blood is getting poorer every day; you begin to lose weight, lose your fresh color, lose your pep, and everything is a burden to you. That is the time these terrible afflictions hit you, and to get rid of them you must remove the cause.
Harris's Wonder Health Restorer is one of the great at blood builders known. Blood is life, and it takes rich, new blood to fight these terrible diseases. If your blood is in good condition you need not be afraid of any other disease. Keep your system built up and use it as a preventative. The cost is only about ten cents per day. We do not wish to waste valuable space telling you what the medicine will do, but show you the wonders it has done.
These statements are not from Jack Smith of New York or John Brown of Michigan, but from prominent, reliable people, whose statements will stand the strictest investigation. They are not anxious to have their photos in the paper, but are very sincere in their statements. Most of these people have telephones and are only too glad to tell you of their cases. Where is there another remedy that can prove such marvelous results? We will be only too glad to give you the names and addresses of many other prominent Victoria citizens who will be glad to tell of their wonderful recoveries. Phone 2927 or 50638 for any information.
The price of Harris's Wonder Health Restorer is $3.00 per bottle, or three bottles for $8.00. Bitter Tonic included with each bottle. In capsule form, price $4.00 per box; bitters included. Sent by mail, postpaid, from Calgary.

Manufactured and For Sale by

GEORGE HARRIS, Herbalist

537 TWENTY-FOURTH AVENUE WEST, CALGARY, ALTA.

FOR SALE AT ALL DRUG STORES

SPECIAL AGENTS

Vancouver Drug Co. Ltd., Cor. Fort and Douglas Sts.

UNEMPLOYMENT INSURANCE IS NOW DISCUSSED

Heenan Says Ottawa Ready to Assist Provinces Create Contributory System

Canadian Press

London, Ont., March 15.—The Federal Government is ready to assist the provinces in establishing unemployment insurance for Canada on a contributory basis, Hon. Peter Heenan, Federal Minister of Labor, made this announcement in an address here yesterday evening.
"As far as I am concerned, I will utilize my every effort, and the Premier will back me up," said Mr. Heenan, "to see that the laboring man who is out of work for any period of the year will have a right to expect and to receive a share of the profits he helped make."
"It is not a dole," he added, "but a measure of protection to which the workers are entitled."

EMPLOYERS TO CONTRIBUTE

"I believe the time has come when the employers and the workers, and, if necessary, the government, should contribute to a fund in order to provide insurance against unemployment.
"A system could be inaugurated in this country," he said, "which would be suitable to Canadian needs. Take, for example, our railroad workers. In the summer time there are upward of 200,000 men employed, and during the winter months there are about 25,000 of these workers laid off for several months. The wages of all railwaymen average about $130 a month.
"If a fund were created it would take about $5,000,000 to pay these employees half-pay for three months—say January, February and March. The employees could contribute about one per cent of their wages and the railway companies the balance. This would not be too hard on either, and if necessary the government could assist."

FOR ALL INDUSTRIES

The Minister, pursuing this theme, suggested the system might be extended to workers in every industry and might become permanent. The House of Commons had already endorsed such a system. It was a provincial matter, but the Government had already taken it up with the provinces, although the Federal Government had also indicated that, if it were so desired, the Dominion would co-operate in establishing a uniform system.

SHORTER RAIL HAUL TO HUDSON BAY IS STUDIED

Ottawa, March 15.—Various routes proposed to shorten the distance between Winnipeg and The Pas, and consequently the distance between Winnipeg and Churchill, on Hudson Bay, have been reported upon by the Canadian National Railways, Hon. T. A. Crerar, Minister of Railways, announced yesterday evening.
The Mafeking cut-off, according to the report, would shorten the route eighty-four miles as compared with the route via Hudson Bay Junction. The cost would be $2,775,000.
The proposal to run a line from Rorketon to Freshford would cost $7,980,000. It would shorten the distance by forty-eight miles.
A cut-off from Gypsumville to the Hudson Bay Railway would decrease the haul by 173 miles. The expense of building it is estimated at $9,030,000, including the cost of a bridge over the Saskatchewan River at Grand Rapids.
The fourth proposal, a cut-off between Winnipeg and the Hudson Bay Railway, would cost $7,104,000, and would reduce the distance by 114 miles.

DISCOVERY OF GERM GIVES NEW HOPE OF CURE

London, March 15.—The Lancet, British medical journal, yesterday announced discovery of what may prove to be the germ of disseminated sclerosis, a degenerative disease of the brain and spinal cord.
The discovery was by Miss Kathleen Chevassut, a young pupil of Sir James Purves Stewart, widely known British medical authority. If substantiated, The Lancet believes it will rank among the foremost accomplishments of bacteriology.
Disseminated sclerosis is often responsible for paralysis, chronic nephritis or tuberculosis frequently developing, causing death. Its causes hitherto have been obscure and its treatment unsatisfactory. The Lancet says experiments are being made in treating the disease with vaccines prepared from cultures of minute bodies, Miss Chevassut discovered.
Miss Chevassut is a prepossessing young woman still in her early twenties. She took her Bachelor of Science degree in 1922 at London University, and in 1926 she obtained her Master's degree. She is the only daughter of Rev. Canon F. G. Chevassut of St. Thomas' Church, Blackburn.

Professor Comes To Defence Of The Wheat Pool

Toronto, March 15.—Stout defence of the Canadian Wheat Pool was offered here yesterday by Professor C. R. Fay of the University of Toronto, department of political economy. In an interview he commented on the criticism leveled against the pool by Hon. Frank Oliver, special officer advising the Dominion Board of Railway Commissioners and former Minister of the Interior, during an address at the Empire Club of Toronto.
"Mr. Oliver was certainly unfair in attributing the fault, the responsibility for the present situation, to the Wheat Pool," said Professor Fay. "The mistake, if there was a mistake, was not the mistake of the Wheat Pool alone. It was the mistake of the North American continent. The United States farmers are in exactly the same state of chaos."
Because of the existence of the Wheat Pool, Professor Fay expressed confidence Canada has a better chance of weathering the storm than the United States.

CHANCELLOR OF U.B.C. IS ELECTED FOR NEW TERM

Dr. R. E. McKechnie Is Asked to Continue in Post

Vancouver, March 15.—When nominations closed yesterday at the University of British Columbia for chancellor and for fifteen vacancies in the University senate, the name of Dr. R. E. McKechnie was the only one received for the chancellorship. He will therefore hold for another three years the position of first official at the university, which he has held for the last six years.
Dr. McKechnie is known throughout Vancouver both as a physician and a university administrator.
Election of candidates for the fifteen senate posts will be held at university convocation, April 3.

Catholic Study Club.—At the March meeting of the Junior Subdivision of the Catholic Women's League arrangements were made for the formation of a study club to meet once a month for the consideration of current events and religious topics of the day. Rev. Father C. E. Evans addressed the members on this subject. New members were welcomed to the subdivision were Mrs. McCabe, Miss Pauline Parkington, Miss Marjorie Spencer and Miss Teresa Weimer. A sale of home cooking under the convenership of Miss Kathleen Drennan, assisted by Miss Alyce Baines, Miss Evelyn Cox and Miss Mac Murray will be held in the near future. The president, Miss Eulalia O'Neill was in the chair during the meeting.

Summer Bedding Plants

By JOHN HUTCHISON, F.R.H.S.

Although the days when carpet bedding was the fashion have long since passed away, still a certain amount of summer bedding is still necessary in most gardens to keep up the color during the summer and fall months.
In planting bedding schemes, very careful attention must be given to the matter of background and surroundings. As an instance, if the flowers are to be seen against a background of dark-foliaged shrubs or a grey stone wall, bright colors should be chosen for the bedding plants. Vivid combinations, including orange, scarlet or bright rose, should be given consideration. If, however, the background is a house which is light in color, low tones should be selected and red and pink avoided. Again, if the aspect is particularly hot and sunny, and there is no shade from trees and shrubs or from adjacent buildings, a cool effect rather than a gay one should be aimed at.

COLOR COMBINATIONS

A big bed of scarlet geraniums, beautiful as the flowers are in themselves, is not exactly restful to the eye when seen under a hot sun on a hot August afternoon, especially if it happens to be surrounded by a path of yellow gravel or limestone chips.
For such a situation a scheme in which cool lavenders and blues, soft pink, white or creamy yellow prevail, with, perhaps, the addition of a grey foliage plant, will be found much more satisfactory.
It is much easier to find plants for sunny situations than it is for shady ones. Indeed, there are very few summer bedders that will thrive in anything more than very slight shade. Petunias, fuchsias, calceolaria and the white marguerites are among the best plants to choose for beds that get only a limited amount of sunshine.
Another thing to be considered is the fact that little beds in a little garden call for very different treatment than is required by large beds in a spacious setting. For small beds only plants of neat habit should be selected. Such giants as dahlias and cannas should be left out of the calculation, and dot plants, if used at all, should be only slightly higher than the fillers.
Very often the best effects are produced by choosing a plant that can be obtained in several colors, or shades of color, and using it alone.
Antirrhinums—the dwarfer kinds, phlox drummondii, nemesias, candytuft, asters, stocks and lobelia—are all useful for this purpose.

SHAPE OF BEDS

It is perhaps hardly necessary to say that beds for summer bedding should be constructed so as to be slightly higher in the centre than at the edges, the sloping up being very carefully graduated.
Here are a few suggestions for summer beds:
Scarlet salvias, with an edging and carpeting of alyssum, "Little Dorrit," with dwarf miniature white dahlias in the centre.
Pink antirrhinums, with an edging of ageratum with gladiolus primulinus, "Maiden's Blush," for the centre and for dot plants.
Dwarf rose and white godetia, with an edging of viola, "Dwarf Queen," with a taller godetia such as Sutton's double rose, for the centre and dot plants.
White stocks, with an edging of nasturtiums, "King of Tom Thumbs," with dwarf bamboos in the centre.
Clarkia "Rose Beauty," with an edging of blue nemesia and gladiolus primulinus, "Ada" (White flushed pink).

USEFUL MARIGOLDS

Double French marigolds (dwarf), with nasturtium, "Ladybird," as an edging, and with African marigolds for the centre and dot plants.
Mixed single asters (mauve, pink and white), with an edging of pink, verbena with dot plants of antirrhinum, "Rosy Queen."
Mixed salpiglossis, with an edging of alternative plants of viola mauve queen and Golden Sovereign, with a standard heliotrope in the centre.
Double asters, rose, pink and white, with an edging of alyssum, with pale pink zinnias as dot plants.
Tall mixed petunias, with an edging of white petunias, with purple antirrhinums in the centre.
There are hundreds of other combinations that will come to one who gives the matter a little study, and the above are simply outlined as a lead, so to speak.

L'Alliance Francaise.—Mrs. H. M. Archibald will give an address at Victoria College this evening at 8.30 o'clock under the auspices of L'Alliance Francaise, on "France of To-day and What She Has to Offer to Her Visitors." Members of L'Alliance, students and those interested in the French language will find this address of particular value, and will assist at the same time in augmenting the bursary fund.

FASCINATING NEW THINGS FOR THIS YEAR'S GARDEN

From Britain, from Europe and from the Orient many choice things for Victoria's 1930 gardens have come to our nursery during the winter, and more will arrive shortly. You will find our great stock of flowering trees and shrubs, our evergreens and new roses particularly fascinating. Our Japanese flowering trees, red-leafed maples and dwarf evergreens, and our new Perennials and Rock Plants also offer you many interesting possibilities. Whatever your plans, plant now, and best of all, select your own plants.

Rockhome Gardens Ltd.
Saanich Road (R.M.D. 3). Tel. Albion 18R
John Hutchison, F.R.H.S., Norman Rant, F.R.H.S., Garden Architects

You Are Cordially Invited to Attend a Special Demonstration of

"Nemoflex" Foundation Garments

IN THE CORSET DEPARTMENT

MARCH 17 TO 22

A TRAINED Corsetiere from the "Nemo Hygiene Fashion Institute," New York, will explain the new garments and, if you wish, advise you upon the choice of a suitable Foundation Garment.

Angus Campbell & Co. Ltd.
1008-10 GOVERNMENT STREET

Upholstery Repairs, Carpet Cleaning

We repair and recover Chesterfields, Couches and Easy Chairs at very moderate prices. Splendid stock of coverings to choose from.
Phone 718 for Free Estimate
We call for, clean and deliver carpets for ten cents per square yard.
Our 30 years' experience is your guarantee of a good job.

SMITH & CHAMPION
THE BETTER VALUE HOUSE
1420 DOUGLAS ST. LIMITED
Near City Hall Phone 718

To Take Machinery Into B.C. Oilfield

Vancouver, B.C., March 15.—A. J. Knutson, president of Crow's Nest Glacier Oil Company, left Vancouver to-day for Flathead Valley, B.C., where the company's No. 1 well is located.
Among the new equipment which is being taken into the field is a swab set of three-inch casing and a Christmas tree control head. The latter which is used on wells having a heavy pressure, can be fitted with a number of control gates, thus allowing an even distribution of pressure and insuring complete control of the well at all times.
Mr. Knutson when he left Vancouver said that if weather conditions were favorable the new equipment would be rushed to the well immediately and the drilling crew, which is now awaiting orders in Los Angeles, would be sent for at once.
Other materials which are also on the way to Columbia Falls, include an engine and boiler for the No. 2 well. Timbers for this rig are already on the ground and cut and the company announces that the latest standard rig will be installed. The No. 2 well is located about 1,500 feet from No. 1 well on the crest of what prominent geologists claim to be the dome existing in the field.
James B. Noble, director of Crow's Nest Glacier, announced that no acreage of either the Crow's Nest Glacier Oil Co. or the Majestic Oil Co would be sub-let to any companies or individuals for some time yet.

YOUNG WOMAN SENT TO PRISON

Tacoma, Wash., March 15.—Irene Cardwell, twenty-three, accused by authorities of wielding a revolver in the holdup of a Seattle rent car driver and of participating in three robberies here last month, pleaded guilty yesterday to grand larceny in connection with one of the drugstore robberies here and was sentenced to two to ten years in jail.
The car stolen from the driver was identified by police here as the one used by a man and girl in escaping after the holdups of Tacoma drugstores and theft of money and narcotics. The girl, pleading guilty to the theft of $100, steadfastly refused to divulge the name of her companion, who police believe is James Brady, now held in Salt Lake City for the robbery of a drugstore there.

EMPIRE FREE TRADE DECLARATION

Canadian Press Cable

London, March 15.—The London Daily Express, Lord Beaverbrook's principal organ, to-day gave prominence to a dispatch from Australia announcing the unanimous adhesion of the parliamentary members of the Country Party to a policy of empire free trade. The Country Party, which is led by Hon. Earle C. Page, former Commonwealth Treasurer in the coalition government of Rt. Hon. Stanley Bruce, has ten members in the Federal House out of a total of seventy-five representatives.

ASSESSMENT IS $3,000,000

Vancouver, March 15.—The civic court of assessment revision yesterday declined to make any reduction in the valuation of the Hotel Vancouver building, which on this year's roll was fixed at $3,000,000, as compared with $2,250,000 in 1929.

"BUILD B.C."

Not Ready To Say

The judges have not yet come to a conclusion on the letters though final word will not much longer be withheld. There are excellent letters and so many of them that difficulties arise on each examination. Pacific Milk Company appreciates to the full the pains and time our valued patrons have gone to in sending us letters on Pacific Milk as a food for infants and we are extremely anxious that the decisions reached receive most thorough consideration.

Pacific Milk
1226 Homer Street
Vancouver, B.C.

The "Burbank" All Enamel

A highest quality Range with the modern all-enamel finish. See it today. Terms from $1.00 A Week

HATT'S HARDWARE
1418 Douglas St. Phone 1645

Victoria Daily Times

SATURDAY, MARCH 15, 1930

Published Every Afternoon Except Sunday By
THE TIMES PRINTING AND PUBLISHING COMPANY LIMITED
Offices Corner Broad and Fort Streets

Business Office (Advertising) ....Phone 1090
Circulation ....Phone 3345
Editorial Office ....Phone 48

SUBSCRIPTION RATES

City delivery ....$1 per month
To France, Belgium, etc....$1 per month
By mail (exclusive of city)—Canada, Great Britain and United States ....$6 per annum

THE COURTHOUSE SITE

AS A NEW COURTHOUSE HERE IS inevitable, no doubt the question of a site is receiving consideration in responsible quarters. Several locations have been suggested, including the property near the Parliament grounds recently acquired by the government, and the land on which the old Anglican cathedral stands and which can be purchased for this purpose if it is required.

In the ordinary sense it is desirable that provincial government services in the capital should be housed in the centre dominated by the Parliament Buildings, for reasons of convenience and architectural symmetry. But our courts are not strictly provincial government services, even although they are created by provincial statute and the premises on which they operate are provided by the province. The judges are appointed and paid by the Dominion. The courts, in fact, are national institutions, a great system of their own, with their own high traditions and historical associations, and an antiquity which antedates that of Parliament itself. A courthouse in the present provincial legislative and administrative area would be dominated by our splendid Parliament establishment, and the new building, no matter how impressive it might be, as well as the institution it represents, would lose its distinctiveness.

These considerations lend some force to the suggestion that the new courthouse should be erected on some distinctive site exclusively its own. Beyond question the old cathedral property is one of the most commanding situations in the city for an imposing structure. It overlooks land and sea for miles around. A temple of justice of appropriate architectural design upon it would be a striking addition to the attractiveness of the city, and would greatly enhance its unique character among the communities of the coast. There would be, too, a fine symbolism in its towering outlines; a suggestion to those who were approaching this first port of call from many countries that one of the most cherished institutions of Canada was its administration of British justice, and one of the outstanding characteristics of the Canadian people was its respect for law and order.

GALLERY PLAY

NOT MANY PEOPLE, WE HOPE, WILL be impressed by the theatricals in which Mr. Bennett indulged during his contribution to the debate on the Prime Minister's bill to prohibit the issuance of clearances to liquor cargoes destined for the United States. Mr. King had supported the measure with suitable references to the unsavory position in which Canada is finding herself as long as her border is made the base of all the revolting business associated with the activities of the bootlegger and the hi-jacker. But the leader of the opposition, after informing the House that he would support the bill, could not resist appealing to the gallery. "I for one refuse to be terrorized. I refuse to become afraid. I refuse to be fearful because the Prime Minister conjured up the ghosts of the past in memories that are no more." All this is twaddle, and sounds inexpressibly silly in view of Mr. Bennett's announcement that he is supporting the bill.

Since this important matter now has been reduced to legislation which is almost sure to pass both Houses, it is pertinent to refer to some of the recommendations made by a special committee of the Commons in 1926, a committee which included Mr. Bennett and Mr. Stevens. One read as follows:

> The committee recommends that as soon as possible regulations be made to prohibit clearances being granted to vessels carrying liquor as cargo sailing from a Canadian port to a United States port.

It then will be remembered that a Royal Commission investigated customs irregularities and also went on record in favor of taking such action as would put an end to the smuggling of liquor from this country into the neighboring republic. In one of its recommendations it said:

> We express our hearty concurrence in the recommendations of the special committee of the House of Commons as contained in paragraph 10 (quoted above) of that committee's report. An effective method of carrying out the intent of the treaty would be to prohibit clearances to vessels or vehicles carrying a cargo of liquor to the United States contrary to the laws of that country.

The special committee's proposal to ban the export of liquor was agreed to by that body on a vote of six to two, the majority including both Mr. Bennett and Mr. Stevens. The records also show that the report was adopted by the House of Commons on June 29, 1926, with important amendments, but with clause 10 unchanged. The Conservative members voted solidly for the report, and were joined by Miss Macphail and many Progressives.

Hence, in view of the fact that the Parliament of Canada more than three years ago endorsed the main principle of the bill which the Prime Minister now has introduced in the House of Commons, with the present members of the opposition voting for it as one man, the theatricals of Mr. Bennett at this stage are decidedly out of place. The case in support of the measure now, indeed, is a great deal stronger than it was in 1926, and the government's bill should pass with an overwhelming majority. Mr. Bennett acts as if he would like to oppose the measure which he himself recommended, but is afraid to do so, and is angry at the Prime Minister for bringing it in.

THE RIDDLE OF THE LOAF

WHEN WHEAT WAS FETCHING about $1.70 a bushel the sixteen-ounce loaf in Victoria cost the consumer ten cents. In Great Britain at the same time a four-pound loaf retailed for eighteen cents, or five and one-half cents per pound less than it retailed for in the country in which the wheat from which it was made was grown.

Wheat just now is hovering round the dollar-a-bushel mark. The price of a sixteen-ounce loaf in Victoria to-day is ten cents. If ten cents gave the bakers a profit when wheat was $1.70—and there is nothing in the records to show that the period was marked by failures in the bread-making industry—they surely ought to be reaping a pretty substantial harvest with wheat costing more than a third less.

We have been told that the cost of delivery, and preservatives entering into the manufacture of the Victoria loaf are responsible for the high price—outrageously high when compared with the Old Country loaf—and that if the retail figure were any less, the bakers would go broke. On the other hand, we have been told that the sixteen-ounce loaf, if sold at five cents, or at the most six cents, would yield the producer a handsome profit.

The riddle of the loaf really makes the Einstein theory, the Fourth Dimension, and Chinese politics look as easy as falling off the proverbial log.

THE WOMEN SPEAK

A DISPATCH FROM LONDON THIS morning tells us that British women, through the Women's International League, have appealed to the Prime Minister, Secretary Stimson, and the other naval delegates to put the five-power naval conference on the broad field of creative statesmanship. In a letter which this organization has sent to Mr. MacDonald, the women say they believe he expressed the opinion accurately when, at the opening of the conference, he declared:

> The whole world begs the statesmen at the conference to lift our programme out of the narrow scrutiny of technical experts and put it on the broader field of creative statesmanship.

The women say they are convinced that in taking a bold step in this direction the government could rely upon the support of the country. The public of Great Britain is vitally interested in the meetings of the conference, but it is not interested in categories, tonnage—global or otherwise—armor, gun elevation and calibre, and the like; it demands a reduction in the number of fighting ships and the cut in taxes that reduction would insure.

NOT THE LAST WORD

THE REJECTION BY THE LEGISLAture, without division, of Oak Bay's bill for authority to give an exclusive bus franchise naturally will focus the minute attention of the public upon the attitude of the Legislature towards the provision of the highway bill which empowers the Minister of Public Works to grant exclusive franchises on government highways. If that provision passes, the House as a whole will stand, in the judgment of Oak Bay at any rate, convicted of a rather naked inconsistency. How it will stand individually, however, will not be known, except in the cases of Messrs. Hayward and Beatty, who definitely told where they stood.

There was no minority report from the Private Bills Committee, which reached its decision in secret, and the reasonable assumption, therefore, is that the committee was unanimous. As there was no recorded division of the House itself when the recommendation of the committee was adopted, it will be impossible to ascertain who will have swallowed himself when the highways bill reaches the division stage. We suggest that neither the Private Bills Committee nor the Legislature has had the last say on this question. If the power to grant exclusive franchises is bad for a municipality, whose electors have clearly asked for it, it is at least just as bad for the government, particularly in view of the fact that the electors of British Columbia have not asked for it.

A NARROW SHAVE

IT IS SIGNIFICANT THAT THE BILL sponsored by Mr. Woodsworth giving Ontario courts the power to grant divorce was lost in the House of Commons by the narrow margin of one vote. If this close decision means anything, it is that the House of Commons is beginning to resent the conversion of Parliament into a divorce mill for the provinces of Ontario and Quebec, the only two provinces whose courts may not dissolve wedlock. At present there is a long list of applicants for divorce awaiting legislative action, and it is apparent that as long as the custom in the most thickly-populated provinces of the Dominion is permitted, each year will see an increasing number of petitions.

Of late years many cases have been only more or less perfunctorily dealt with by either the Senate committee or the House of Commons. In the lower chamber the members have taken the view that they are sent to Ottawa to deal with questions of national importance, not to listen to sordid details of matrimonial wrangles, the settlement of which, of course, rightly belongs to the courts.

But until Parliament changes the system, litigants in Ontario and Quebec will have to use Parliament as their only court of appeal in this regard.

WHAT OTHER PAPERS SAY

NOT YET PERFECTED

The Exchange

They are still experimenting, but have still to find an automobile that can wreck a train and push it off the track.

RECORD OF KING'S SPEECH

The Radio World (London)

The gramophone record of the King's speech at the opening of the Naval Disarmament Conference, which was broadcast in the evening of the day of the actual delivery, is now available to the public. H.M.V. are selling the record at 3s. and by the King's wish the money realized from the sale will be handed over to the British Wireless for the Blind Fund.

A THOUGHT

Greater love hath no man than this, that a man lay down his life for his friends.—St. John xv 13.

It is not true that love makes all things easy; it makes us choose what is difficult.—George Eliot.

Across the Bay

AS USUAL the House upsets all calculations—spends a ragged, cranky day—watches Mr. Pattullo perform a prodigy of endless cross-examination—hears that the Premier is underpaid—and goes home thoroughly fed up.

By H. B. W.

OF COURSE it was too good to last long. Of course this column showed a childish innocence when it said that the House was going to rush its business through and go home quietly. Of course the House had to go and upset all calculations, even its own. Of course it had to, and it did.

* * *

ALL DAY Friday the reaction from its good spirits of Thursday kept it in a state of perpetual petulence. That row which started just before midnight Thursday, almost too late to be recorded here at all, apparently was not finished. The echoes of it rumbled on and on. The opposition was cranky. The government was cranky. Everybody was cranky, and we all went home for the week-end thoroughly disgusted with everything. Unless our tempers mend before Monday our hope of getting out of here by about Thursday night like all our hopes can never be realized.

* * *

THE DAY started in complete dullness, but it was not the dullness of satisfaction. It was the dullness underlying much bad feeling. Mr. Hanna, of Alberni, opened the proceedings by a lengthy attack on the government's new cannery policy. He was followed by Mr. Pearson, of Nanaimo, who is always willing to go a long way to be fair with the poor government and who even went so far as to say that Fishery Commissioner Howe could make anyone satisfied with anything, even against his own interests. At this compliment Mr. Howe smiled benignly.

* * *

THAT WAS the last benign smile of the day. Any smiles after that were smiles of fierce triumph or calculated insult. For after that Mr. Pattullo started to show why Mr. Shelly should not be paid his salary. It took Mr. Shelly just two hours to get his salary vote through, but as it amounts to $7,500 that wasn't such a bad two hours' work after all.

* * *

MR. PATTULLO evidently had been gunning for Mr. Shelly and was prepared, when his salary vote came up, with such an array of figures that he quickly had our heads swimming. That was not enough for Mr. Pattullo, however. Leaning over his desk and glaring at Mr. Shelly as if he might rend him limb from limb at any moment, Mr. Pattullo started to conduct a third degree. Apparently he considered Mr. Shelly either in the light of a prisoner at the bar or a highly suspicious witness for he cross-questioned him on just about every act of his official life. The process was long and painful. The poor little page boy, sitting in front of Mr. Shelly's desk, ready to bear his salary vote up to the clerk as soon as it was passed, was a picture of childish misery to move the hardest heart, as he waited for this endless wrangle to conclude.

* * *

FIRST OF all, Mr. Pattullo found that there were millions of dollars floating around of which Mr. Shelly had no knowledge whatever, but unfortunately none floated this way. Then he painted such a dismal picture of our financial plight that, for the first time in his life, he confessed that he felt pessimistic about the future. Then he rained such a series of questions on Mr. Shelly that the Premier began to smile, half in admiration, half in amazement. Turning suddenly on the Premier, Mr. Pattullo said he was not surprised that the honorable gentleman smiled for it was quite evident that he didn't know anything about the matters under discussion. The Premier smiled more than ever, but did not attempt to interrupt the ruthless cross-examination.

* * *

AFTER A while, Mr. Shelly seemed to grow tired of being cross-examined. He decided, therefore, to do some cross-examining of his own. He asked Mr. Pattullo what he had done when he was in office, and it was in vain that Mr. Pattullo protested that this was "all water over the dam." Mr. Shelly was no more easily stopped than Mr. Pattullo and before we realized what was happening he had re-made half the budget speech. At length, Mr. Pattullo, with a gesture of despair, indicated that there was no use trying to do anything with a government resolved on its own destruction and offered to let the House go to dinner. By this time, unhappily, Mr. Shelly was aroused and insisted on piling on more and more estimates, and it looked as if we would get no dinner at all. Especially as Mr. Maitland insisted on barging in and chiding Mr. Pattullo about his "fantastic contortions" and "Wall Street idiosyncrasies."

* * *

IN THIS kind of a fight, when it is just a case of physical endurance, no one is a match for Mr. Pattullo. There is simply no end to his energy. Nothing wears him down. He is as fresh at the end of two hours of exhausting controversy as at the beginning. At 6 o'clock, when everyone else was on the raw, he could spring lightly from Mr. Shelly's millions to the salary of some minor clerk as if both were equally interesting. When everyone else was on the ragged edge from fatigue and hunger he could discuss the problems of lunacy, with Mr. Howe, or the production of eggs with Mr. Atkinson. And from that point grow very mellow and kind to the Premier, saying he fully understood the Premier's great responsibilities and numerous troubles, and was genuinely sorry for him. The Premier, indeed, was quite touched.

* * *

IT WAS the same all evening, but the temper of the House had shown a decided improvement. The estimates went through faster and in larger chunks, but not for a minute did not Pattullo relax his ruthless scrutiny. All evening he kept reminding the government of its obvious unfitness for office. All evening he displayed an amazing interest in the smallest vote, and being without Mr. Manson and Mr Mackenzie he had to do most of it alone. As a feat of endurance it was rather remarkable.

* * *

A LITTLE HOARSE but otherwise, according to his own statement, in "splendid physical condition," Mr. Pattullo was fresh enough and genial enough at 11 o'clock to announce that the Prime Minister was not being paid a large enough salary. The government looked up in surprise at this statement, thinking, perhaps, that Mr. Pattullo was anticipating the time when he might be drawing that particular salary. Mr. Pattullo quickly added, however, that while the Premier was paying himself too little, he was paying the rest of the government and his own staff too much. To this the Premier replied that all his immediate successors in office had worked themselves to death or ill-health and, deciding on a policy of safety first for himself, he had created an efficient staff which would save him from any such fate. When Mr. Pattullo promptly wished the Premier twenty years of splendid health and an early election, the Premier retorted that he would accommodate Mr. Pattullo in due course. And he added, lapsing into his familiar horsey language, that when he went to the post he would be ready to race.

* * *

AND SO the evening wore on till boat time, and no one was sorry when the seventh week of this session was gone. With luck, there will be only part of an eighth.

The Weather

Daily Bulletin Furnished by the Victoria Meteorological Department

Victoria, March 15.—5 a.m.—The barometer remains high over Northern B.C. and fine weather extends southward to Oregon. Heavy rains are reported in California. Snow has fallen in most parts of the prairies.

Reports

Victoria—Barometer, 29.88; temperature, maximum yesterday, 47; minimum, 36; wind, 12 miles N.; weather, clear.

Vancouver—Barometer, 29.38; temperature, maximum yesterday, 46; minimum, 28; wind, calm; weather, clear.

Prince Rupert—Barometer, 30.10; temperature, maximum yesterday, 40; minimum, 34; wind, calm; weather, clear.

Estevan Point—Barometer, 29.90; temperature, maximum yesterday, 46; minimum, 30; wind, 8 miles N.W.; weather, clear.

Tatoosh—Barometer, 29.86; temperature, maximum yesterday, 46; minimum, 38; wind, 4 miles E.; weather, clear.

Seattle—Barometer, 29.80; temperature, maximum yesterday, 46; minimum, 40; wind, 18 miles N.; weather, clear.

San Francisco—Barometer, 29.54; temperature, maximum yesterday, 52; minimum, 46; wind, 8 miles S.E.; rain, .56; weather, fair.

Reports

	Max.	Min.
Victoria	47	36
Vancouver	48	28
New Westminster	50	30
Kamloops	38	18
Prince George	36	4
Penticton	49	..
Grand Forks	47	..
Nelson	43	..
Swift Current	38	22
Calgary	36	2
Edmonton	30	18
Qu'Appelle	24	20
Regina	28	16
Winnipeg	34	30
Moose Jaw	28	20
Toronto	32	..
Ottawa	36	..
Montreal	22	..
St. John	30	..
Halifax	36	..
Dawson	12	8

REGIMENTAL ORDERS

The H.T. Coy., 11th Divisional Train, C.A.S.C., will parade on Tuesday, March 18, at 8 p.m., for drill and musketry.

Dress, drill order.

H. L. ROSE,
Capt., O.C.H.T. Coy.

Day In and Day Out For Over

40

Years the Name

KIRK

Has been a guarantee of GOOD COAL

KIRK COAL CO. LTD.

1224 Broad Street Phone 139

Groucho Marx, one of the four famous Marx brothers, drove a grocery wagon and aspired to become a prize-fighter. That was in Cripple Creek, Colo., before he became one of the most widely known comedians of the stage

DEPENDING ON LIQUOR SALES

Leads to Government Extravagance, Says Leader of Opposition

Pattullo Urges Government to Reduce Liquor Prices in Province

The government was becoming increasingly dependent on liquor profits, T. D. Pattullo, leader of the opposition, said in the Legislature yesterday during the discussion on estimates. There should be less dependance on these profits instead of more, Mr. Pattullo claimed, as the tendancy in relying upon them led to extravagance. Profits were growing every year, he said, although he thought that in estimating an increase over the $4,300,000 profits of last year the finance minister might be too optimistic. In view of the increased profits and the thirty to thirty-three per cent profit being made, he asked the attorney-general if he had considered reducing the price of liquor. Mr. Pooley said that although the growing profits might indicate B.C. citizens were drinking more, this was not the case. He credited the tourists coming from a dry country for the increase in liquor consumption. Mr. Pattullo said the former administration had contemplated reducing the price of liquor and would have done so had it remained in power. He asked if the present administration had this under consideration. Mr. Pooley replied the government would consider it.

Bovril Limited Set New Sales Record

Chairman Gives Credit to Advertising, Which Prevents "That Sinking Feeling" In Sales.

Presiding at the thirty-third annual general meeting of Bovril Limited, held recently at River Plate House, London, the chairman, Lord Luke, is reported in The London Times as saying that not only did the sales of Bovril in 1929 surpass all previous records, but the increase was at an accelerated pace. The year showed a larger increase over its predecessor than any previous year, with the one exception of 1919, when conditions were abnormal.

Although advertising was considerably larger, their additional sales were many times the amount of the extra advertising, so they had no cause for complaint.

One of the problems with which the company would be faced in the not far distance future would be that of securing adequate supplies of first quality beef. Serious steps, he felt, would have to be taken to increase the quantity and improve the quality of the beef the Dominions could in future spare for Great Britain.

With the United States about to enact very substantial increases in the rates of duty against Canadian cattle and beef, it is encouraging to note from the above remarks of Lord Luke that a market to replace the one from which Canadian stock raisers will be shut out is beginning to open up.

* * *

TWENTY-FIVE YEARS AGO TO-DAY

The Victoria Daily Times, March 15, 1905

Before the railway committee of the Victoria Board of Trade, at a special meeting called yesterday, Superintendent Marpole, of the western division of the C.P.R., outlined briefly some of the plans which his company has under consideration regarding the making of a terminal here. This is the subject which the citizens have been discussing for some time, but up to the present the policy contemplated for carrying out further improvements in this city was unknown.

* * *

Weather Forecast—Victoria and Vicinity—Northerly and easterly winds, mostly cloudy and mild with showers chiefly at night.

* * *

Negotiations are still in progress between the Imperial and Dominion governments on the on hand and the United States on the other for the settlement of the sealing question.

* * *

Yesterday marked the annual millinery opening of the different local emporiums. Crowds of women thronged Spencer's Arcade, the Elite and Mrs. Vigor's popular Yates Street store from early morning until evening. New styles in hats, waists and other ladies' dress goods were arranged in an artistic and striking manner at each of the places mentioned.

* * *

The annual meeting of the B.C. Orphans' Home was held last evening in the City Hall, Charles Hayward presiding.

* * *

Lacrosse enthusiasts discussed the prospects for the ensuing season with considerable animation. The special committee's report advocating an entire reorganization of the Victoria club was submitted at a meeting held yesterday evening.

$29.75

Enduringly—a prized possession!

Naturally you want your watch to become a permanent possession—a thing of enduring beauty that will serve you faithfully for many years. We offer you a complete selection of Dependable Watches you'll be proud to wear. Drop in and see them.

Use Our Dignified Credit Plan!

It will simplify your purchase beautifully. A small sum as initial payments, a small sum weekly and no interest or extra charges.

JOSEPH ROSE

Quality Jeweler

1013 GOVERNMENT STREET PHONE 3451

CHILDREN ARE IN FIRE TRAP

New Home Being Secured For Young Essondale Patients

Hon. S. L. Howe, Provincial Secretary, announced to the Legislature yesterday that he is seeking a site for an estate of several hundred acres on which to establish a rural home and farm for epileptic and other mildly affected children now accommodated at Essondale.

"We have a number of these children at Essondale now housed in a firetrap which is a disgrace," said the minister. "I am sorry to say it, but it is true."

He said many of them could be taught useful occupations raising vegetables and fruit and doing other work around a rural home, not too far from civilization and means of transportation, and he had the establishment of such an institution in mind.

CENTRAL SCHOOL OLD BOYS SING AS YOUTHS AGAIN

Smoker and Concert Staged at Chamber of Commerce

Old boys of the Boys' Central School last night turned back the clock and became mere youths again at their reunion smoker and concert staged at the Chamber of Commerce. They sang "School Days" and other old and new songs with even more enthusiasm than that which characterized their class singing lessons in the old Pemberton gymnasium years ago.

Magistrate George Jay presided at last night's function and under Frank Waring there was assembled a programme of clever semi-professional talent. Yorkee Bourke, the ventriloquist, was there and had a session with his soldier dummy. R. Boyd MacGill gave some of his skilled shadowgraph work. H. H. Hollins brought the house down with his recitations. Berna Waring and Peggy McDougall, in costume, did some snappy tap dancing which made the old boys feel quite young again. Ernie Impett and Edward Blair gave an act of their characteristic entertainment. R. W. Webb with Cecil Heaton at the piano, imbued the gathering with good feeling through his leading of the community singing.

C. B. Sylvester, organizing secretary of the reunion, and Mr. Jay, told of the plans for the old boys' reunion on Friday, May 23 in connection with the May 24 celebrations here. It is proposed to hold a dinner and dance on the evening of May 23 to be attended by all the old boys who have signified their intention of returning for the week-end from various Mainland cities where they now make their homes. A committee of thirty to take charge of the function was formed.

HEALTH INQUIRY PROVES VALUABLE

Much Important Information Secured, Says G. S. Pearson; Opposes Uphill

G. S. Pearson, Liberal, member for Nanaimo, and Premier S. F. Tolmie, found themselves on the same side of an argument in the Legislature last night, when Tom Uphill, Labor member, protested because he had not been given a place on the five-man state health insurance commission. He knew more about the subject than any of the three Conservative and two Liberal members appointed, he claimed, and they would simply stall the matter to the next election.

Mr. Pearson indignantly denied this charge. He said the subject was of tremendous scope, and that the reports collected to date constituted probably the most comprehensive summary of state health insurance laws and regulations ever assembled in the world before. The object of the commission was to study the problem from all angles and arrive at a policy which could confidently be recommended to the government.

The Premier thanked Mr. Pearson, and agreed from his experience at Ottawa on the House Committee dealing with the same subject, that no conclusion could be reached in any short time.

It is said that about one-third of the people go through life without ever having whooping cough.

TRAINED IN ENGLAND

When you have your eyes examined at our office you receive the benefit of my twenty-five years' successful practice in London, England.

Only approved methods are used. Call or phone for an appointment.

Wm. T. Overstall

Seven Years in Victoria
OPTOMETRIST
1241 Broad Street
Phone 5351

GOING ABROAD?

Enjoy your trip aboard—the palatial world cruiser

EMPRESS OF AUSTRALIA

Sailing from SAN FRANCISCO MARCH 31st

JOIN the happy Round-the-World Cruise party and with them revel in the joys of a voyage through the South Pacific to Panama, Havana and up the Atlantic Coast to New York. Explore Balboa, Christobal and Havana, and before sailing for Cherbourg and Southampton spend three days in New York. No similar opportunity will present itself this year, so take advantage of the attractive rates and make your bookings now. For rates and further information apply to agents everywhere, or

J. J. FORSTER
Steamship General Passenger Agent
C.P.R. Station, Vancouver
Telephone Trinity 1151

Canadian Pacific

PEERLESS BUILT-IN-FIXTURES

Giving the Maximum of Accommodation without waste of space. New Designs Philippine Hardwood Doors. Cypreo, the Fireproof Wall Board. Lumber, rough or dressed

You are cordially invited to inspect our stock

The Moore-Whittington Lumber Company Limited

Factory, Office and Showrooms: Bridge Street and Hillside Avenue
Factory: Phone 3697 Saw Mill: 298

WITH THE BOY SCOUTS

In the death of E. H. Bird, the Boy Scout Association of the Victoria district has suffered an irreparable loss. Mr. Bird had held the office of treasurer of the association for the last two years, and the sympathy of all those connected with the Scout movement goes out to his family in their sad bereavement.

A concert and vaudeville entertainment will be held at the Chamber of Commerce next Thursday night at 8 o'clock in aid of St. Paul's troop building fund.

The Old Wolves council will meet on Wednesday night at 7.30 o'clock in the new district headquarters, Johnson Street. All akelas and assistants are asked to be present.

PACK NOTES

Oaklands Pack—A very welcome visitor at the meeting was D. C. Ravenhill, who showed great interest in the programme and told the cubs a story in his own inimitable way. He gave a talk on "Peace," telling the cubs to keep this word in front of their minds at all times, and as they grew into men it must bring the real love and desire for greater, grander peace, he said.

St. Paul's Pack—The meeting was under the charge of Akela Slater. An excellent afternoon was spent in the performance of first star games, including hopping, book-balancing, knots, questions and monkey, crab and rabbit. Rev. Mr. Chapman was a welcome visitor.

Third Victoria Pack—At last week's meeting games of hopping, skipping, flags and animal trains were played. After a short run, all the cubs met at the new headquarters. Here they played an exciting game of monkey, crab and rabbit, and finished the meeting with the grand howl and prayers. Jack Reif passed his skipping test, thus gaining his first star.

Last Saturday the cubs congregated at akela's house to start a hike. The pack proceeded along Fairfield Road to Ross Bay, thence to the beach and back to Beacon Hill, games being played en route. Arriving at the park, the cubs played a few games of run, sheep, run, and then inspected the animals and birds.

St. Mary's North—The standing of the sixes is as follows: Timber Wolves, Tawney Wolves, Grey Wolves, Brown Wolves. The attendance is still good, only two cubs being absent through illness. Two recruits were welcomed at the last meeting, Teddy Cridge and Kenneth Robinson. Games of knock the block, coat and hat exchange and clear decks were played. First star work was in the charge of Akela Horsefield and Cub Instructor Will Gornall, while Cub Instructor John Gornall looked after the second star tests, and Baloo Kerr helped the recruits with their promise and law. Akela passed the following first star tests: Tenderpad Douglas Oddoy, ball throwing; Tenderpad Terence Hockley, ball throwing and hopping. A visitor during the afternoon was Scoutmaster R. O. Forrester, who was welcomed with the grand howl and afterwards gave the pack a short talk on the proper care of an axe. Baloo told the cubs an interesting story of the sinking of the Birkenhead. Two recruits, Joe Marshall and John Archibald, were enrolled and received into the Tawney Wolves.

ORANGE NOTES

On Monday evening Sister and Bro. Baker, 166 Joseph Street, extended a cordial welcome to the members and friends of Queen of the Island L.O.B.A. 209 to a silver tea for the benefit of the lodge. The following contributed to the enjoyment of the evening: Sisters Mrs. Ford, Mrs. Hay, Miss Hay, Mrs. Carlow, Mrs. Keating and Bro McClements. Among the visitors were Sister and Bro. Cooper from Saskatoon, Sask. Sister Keating, W.M., moved a hearty vote of thanks to Sister and Bro Baker, and was seconded by Bro. Cooper.

Purple Star L.O.B.A. held an enthusiastic meeting in the Orange Hall with a good turnout of members and visitors. Sister Wright was in the chair and Sister Shand in the deputy chair. Four applications were received for membership. Later the lodge adjourned for the purpose of joining in a whist drive, which proved a decided success under the convenership of Sister Ard, assisted by Sisters Skett and Kendall. Sister Smiley from Tisdale, Sask., was a visitor. At the regular meeting on March 19 the lodge will exemplify the first degree.

Pride of Victoria Juvenile Lodge met in the Orange Hall and after two initiations a recess was called when Bro. McClements told the juveniles the history of the Orange Association. It was decided to hold a silver tea at the next regular meeting on March 22. The guardians, Sisters Huter and Ashworth, trust that the adult lodges will rally to the support of the juveniles.

Premier L.O.L. 1610, held their regular meeting in the Orange Hall Monday evening. Bro. F. W. Mayfield, W.M., was in the chair, and Wor. Bro. Pearce in the deputy chair. A social hour followed the meeting. Wor. Bro. McCallum taking charge. The following took part: Wor. Bro. Bligh, Wor. Bro. Jackson, Wor. Bro. Pearce, Wor. Bro. Greensides, Wor. Bro. McClements and Bro. Bennett.

At the next regular meeting on March 24 Wor. Bro. Jackson will give an illustrated lecture entitled "The Great Pyramids of Egypt," or "The Bible in Stone."

The regular meeting of Britannia L.O.B.A. 216, was held in the Orange Hall, Courtney Street, with Sister Nicholas, W.M., presiding. There was a record attendance of members and visitors. Sister Gilson gave a very lucid and encouraging report of the Provincial Grand Lodge session. The committee for the garden party to be held during the summer reported progress. Sister Coldwell offered her home for the next sewing circle.

Sir Henry Wilson L.O.L. 2922, held its regular meeting in the Orange Hall, Courtney Street, on Tuesday evening. Bro. Jas. Dickson, W.M., in the chair. The committee for the whist drive and dance to be held on March 17, reported arrangements finished. At the next regular meeting on March 25 two brothers will be advanced to the R.A. degree.

On Wednesday Queen of the Island L.O.B.A. 209, met in the Orange Hall with Sister Keating, W.M., in the chair, and Sister Graham in the deput chair. Three sister were advanced to the scarlet degree. The W.M., Sister Keating, gave a lucid report of the Grand Lodge proceedings, which was very encouraging. The following sisters spoke: Sister E. Trowsdale, P.W.G.T., Sister Mrs. Wight, W.M. Purple Star, Sister Mrs. Trowsdale, W.M., Sister Mrs. Cohan and Sister Mrs. Sandycock from Indian Head, Sask. At the next regular meeting on March 26 there will be a whist drive and other entertainment.

YOU can get prompt relief from those nagging rheumatic pains of back, legs, arms, neck and other affected parts by rubbing in Absorbine, Jr. This powerful liniment penetrates into the congested areas, bringing the needed warmth which awakens the circulation, banishes pain and stiffness and restores limberness. Always keep a bottle of Absorbine, Jr. handy. At your druggist's—$1.25 per bottle.

For Lumbago or Sciatica rub with Absorbine Jr. THE ANTISEPTIC LINIMENT

Avoid Operations for Appendicitis

Keep Clean Inside—Through Internal Bathing

Appendicitis is one of the worst of the evils which find their root and cause in chronic constipation. When you have pains down in the lower right side, when you are troubled with vomiting, indigestion, langour and feverishness, it is a sign that inflammation and irritation of the appendix has been set up, generally through a clogged colon, which is poisoning the whole system.

You must get the colon flushed out and you must keep it as sweet and clean as nature intended it to be, or you are headed for the surgeon's knife. Let the famous J. B. L. Cascade, the scientific high-enema, send its streams of pure, medicated water from end to end of the colon, or lower bowel, until it is thoroughly free.

"Our eldest son took sick with appendicitis and cramps in the bowels so bad he could not move. The doctor gave him a hypodermic injection and ordered him to the hospital at once for an operation. Before doing so, however, I induced him to use the J. B. L. Cascade, and in less than a week he was up and around and has been well ever since," writes an Ontario mother.

This widely-known invention of Dr. Charles A. Tyrrell of New York is now being explained at Vancouver Drug Co. where you may get a free copy of "Why We Should Bathe Internally," or write for same to Tyrrell's Hygienic Institute, 181 College Street, Toronto. (Advt.)

MAKES APPEAL FOR SIGHTLESS

Uphill Wants All to Be Able to Secure Institute Training

A promise from the Provincial Secretary, Hon. S. L. Howe, that "the blind boys of Fernie and other outlying portions of the province" would be treated the same as the sightless persons of Victoria and Vancouver when they sought admittance and instruction at the Canadian Institute of the Blind in Vancouver, was sought by Thomas Uphill, Labor member for Fernie, when the grant of $25,000 for the blind was under consideration in the estimates of the Provincial Secretary. Mr. Uphill said he had received complaints that a certain amount of "pull" was necessary and he hoped the Provincial Secretary would see that any poor afflicted man was not descriminated against. Mr. Howe replied that the government made a grant to, but had not control of the Institute. William Dick remarked that Vancouver citizens contributed $90,000 to the Institute during the last drive and R. Hayward pointed out that Vancouver's contribution was no greater in proportion to population to Victoria's contribution. Answering Mr. Uphill's persistent plea for an assurance that all blind persons would be given equal consideration, Mr Howe replied that the government had no control over the Institute.

DAVID SPENCER LIMITED

Phone 7800—Store Hours: 9 a.m. to 6 p.m.; Wednesday, 1 p.m.; Saturday, 6 p.m.—Phone 7800

Girdles And Corselettes

With the New Fitted Lines

Corselettes of French batiste in tea-rose color with ecru lace top—are laced in at the waistline to attain "princess" lines. Silk elastic in the hips gives freedom of movement. Each ... **$9.50**

Side-hook Girdles, made of tea-rose French batiste, well shaped and trimmed with ecru lace. Each

$4.95

—Corsets, First Floor

Smocks

Smart for Spring Mornings

Linene Smocks in lovely shades of blue, green, rose and peach, trimmed in white or contrasting colors. Each, at **$1.95**

Smocks in flare styles, made of good washable materials, in light and dark colorings. Each

$2.95

—Whitewear, First Floor

That Slenderizing Effect So Greatly Desired

Is Well Typified in These

New Spring Frocks For Full Figures

THE DEMAND for modish apparel for full figures has been an inspiration for designers to make greater efforts in this direction. Therefore we are prepared this season to present a very comprehensive selection of Smart Frocks to our customers: Dresses portraying the latest styles, designed to gracefully slenderize the full figure, are made from flat crepe, georgette and ninon, plain shades or printed effects. They are trimmed with buttons and bugle heads, with contrasting collars, cuffs and vestees of georgette, lace and crepe de Chine. All popular spring shades, blues, greens, toast, browns, plum and violet, navy and black. Sizes 40½ to 50.

$22.90, $27.90, $35.00

—Mantle Dept., First Floor

New Sports Hats For Spring

Extremely Smart Mixtures of Wool and Straw Sports Hats . . . the correct hat to wear for either "active" or "spectator" sports.

Shown in several heather mixture effects and shades of blue, and black and white.

$6.95 and $8.95 Each

—Millinery, First Floor

Latest Styles in Pullovers and Cardigans

Our spring shipments of style apparel for women has brought us a collection of the newest in Pullovers and Cardigans. All wool or silk and wool. Plain shades, stripes or Jacquard patterns. Colors and patterns to please every taste. **$6.90**

—Sweaters, First Floor

La Mode Shoes for Women

Among the new models just received in these stylish Shoes are—

Attractive Gore Pumps, with small tongue of two-tone combination leathers and Cuban heels. Shown in suntan, kid or black silk kid. A smart centre-buckle shoe of beige Claire kid with Cuban heels. Also a plain Regent Pump of black silk kid, with full spike heel.
A pair **$8.00**

—Shoes, First Floor

Spring Overblouses

A Selection of Choicest Styles

$5.95, $8.90 and $12.90

Blouses in a variety of new styles for your spring suit or ensemble. Made of fine flat crepe, Celanese and satin. They are trimmed with fine tucks, tailored bows and shown in shades of eggshell, beige, hacienda, flesh and white.

—Blouses, First Floor

Pastel-tinted Slips in New Styles

Princess Slips of good quality spun silk are shown in flared or straight-line styles with longer skirts. In dainty shades.
Each **$1.95**

—Whitewear, First Floor

Newest Effects in Kayser Hosiery for Women

Kayser Semi-service Weight Silk Hose, full fashioned, with slendo and pointed heels. Fashionable shades. Sizes 8½ to 10.... **$1.50**

Kayser Chiffon Silk Hose, silk to top with picot edge. Full fashioned with pointed heels. Clear texture and all desirable shades. Sizes 8½ to 10 ..... **$1.50**

Kayser Chiffon Hose with triple black heel, silk to top, and perfect fitting ankles. Illusion, riverside and gunmetal shades. Sizes 8½ to 10. ..... **$2.50**

—Hosiery, Main Floor

Children's Hosiery

Girls' Silk and Wool Hose with semi-fashioned legs. Strongly reinforced. Shades are atmosphere, nude and zinc. Sizes 7 to 9½. A pair ..... **89¢**

Children's Three-quarter Hose of good-looking silk and wool mixture in shades of nude, tuscan, sand, aluminum and black and white. Sizes 6½ to 10. A pair, at ..... **98¢**

Children's Three-quarter Hose in three-tone diamond patterns. Semi-fashioned legs with turndown tops. In all wanted shades. Sizes 5½ to 8½. A pair. **59¢**

—Lower Main Floor

Mothers Will Welcome These New Frocks

They are practical for school and street wear, and are easy to make. Plain-color broadcloth is particularly smart for No. 6269, which favors the geometric cut. Sizes 6 to 14 years. Nos. 6263 and 6267 are effective in any of the crisp new cotton prints and plaids. Also, sizes 6 to 14 years. Ask for them in our Pattern Department, First Floor. You will find them among the Ladies' Home Journal Patterns for spring.

Plain-color Broadcloths in lovely colorings; 36 inches wide. Per yard, **29¢, 59¢** and ..... **98¢**
Fast-color Prints in striped and floral effects; 36 inches wide. Per yard ..... **39¢**
Printed Lawns in neat small designs; some with border effects; 36 inches wide. Per yard, **49¢** and ..... **69¢**
Printed Pique in floral and conventional designs; 36 inches wide. Per yard ..... **59¢**
Peter Pan Prints—exclusive novelty designs for children's frocks. Per yard ..... **59¢**

—In Our Wash Goods Section, Main Floor

English Ankle Socks

Of silk and wool, mottled effects, and plain all wool. Full fashioned feet and ankles, turn-down fancy colored cuffs. Favorite shades. Sizes 8½ to 10. ..... **98c**

—Hosiery, Main Floor

free!

THESE TWO ESSENTIALS OF BEAUTY

with each purchase of $1.00 or over of Du Barry Preparations.

Hudnut's new Du Barry Beauty Preparations are designed for you to use at home by the new Du Barry Hand Principle. They are the most modern and scientific of cosmetics . . . absolutely pure . . . unusually effective!

This package contains a 10 days' supply of the Special Cleansing Cream and Skin Tonic and Freshener.

Toiletries, First and Main Floors

A Carnival of Beautiful Cretonnes

Now In Our Drapery Department

French Block-printed Linens and Cretonnes, Sundour and Sunfast English Cretonnes, Warp-printed Shadow Cretonnes and Domestic Chintz Drapery

English Cretonnes, 31 inches wide, mostly reversible; colors fast to sun and washable. Suitable for unlined draperies. A yard ..... **75¢**

Warp-printed English Shadow Cloth, fully reversible and in beautiful designs, 31 inches wide. A yard..... **75¢**
50 inches wide, a yard **$1.25**

Cretonnes, 36 inches wide, superb quality and fine designs. A yard, **49¢, 65¢** and ..... **75¢**
Cretonnes, 50 inches wide, reversible. A yard..... **65¢**

Many others equally as good values.

—Drapery, Second Floor

All Purchases Made in Our Store

By Customers Making Use of

Our Free Parking Privileges

Will Be Delivered to Their Cars at the Stage Depot Service Station, Broughton Street

Personal and Societies

LENTEN FOODS

Crab Meat Baked or Scalloped Makes a Delicious and Nourishing Meal

3 Diamond Brand Fancy Jap Crab, ½-lb. tin ..... 39¢
Billow or Snow Cup B.C. Crab, ½-lb. tin ..... 29¢
Heinz Baked Beans are different, reg. 18c tins ..... 15¢
Heinz Prepared Spaghetti for a tasty lunch, 11¢, 18¢ and 25¢

Dina-mite Breakfast Food keeps you fit, large pkts ..... 21¢
Preserved Breakfast Figs, skinless and seedless, 9-oz. tin, 2 for ..... 35¢
Florida Grapefruit, Buffet tins, 2 for ..... 25¢
Pure Maple Syrup, 5-lb. tins $1.45
1 pkt. Aunt Jemina Pancake Flour free with each tin.
Saanich Clams, 1-lb. tins, 2 for ..... 31¢
Crystalized Ginger, lb ..... 25¢

Crown Brand Cake Flour for fine baking, reg. 35c pkg. ..... 22¢

Benson's Corn Starch, 2 pkts ..... 25¢
Sunlight Soap, 3 cartons ..... 59¢

H. O. KIRKHAM & CO. LTD.

Delivery Dept. 5522 Grocery Phones 178-179 — 612 FORT ST. — Fruits 5523 — Fish Dept. 5521 Butcher & Provisions 5521-5520

TRADE IN YOUR OLD WATCH

As part payment on a new one. Balance arranged
Old Gold and Silver Bought for Cash
First-class Watch and Jewelry Repairs

MITCHELL & DUNCAN

JEWELERS — CORNER GOVERNMENT AND VIEW STREETS

Finest Fabric or Heavy Woolens

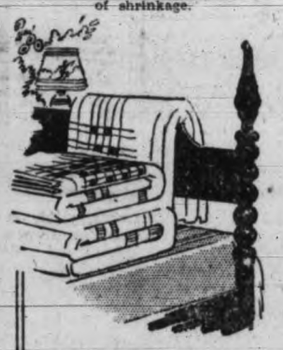

No matter what the texture they will be returned to you fresh and fragrant, without one inch of shrinkage.

There is not a particle of corrosive or chemical matter to turn the color of your garments to be found in the soap, water or other substances we use. Colored pieces are sorted for separate washing, and white pieces are finished like driven snow. You may entrust us with your finest blankets or delicate lingerie and rely upon our care.

Economy Steam Laundry

607 John Street — Phone 3339

Sale of Home Cooking Planned

The Oaklands Parent-teacher Association will hold their annual St. Patrick's sale of home cooking and candy next Wednesday afternoon at 2.30 o'clock.

Tea will be served and a programme of music and dancing will be given by pupils of the school. Tombola prizes will be given.

In the evening a court whist drive and informal dance will be held in the school auditorium.

WHY WORRY

With domestic care when you can stay at the
CADBORO BEACH HOTEL
at Very Moderate Rates Until June 1?
PHONE 3848

Cre-O-Vin

A scientific combination of Hypophosphites, Wild Cherry, Cod Liver Extract and Creosote

FOR DEEP-SEATED COUGHS AND BRONCHITIS

MacFarlane Drug Co.

Dependable Druggists
Corner Douglas and Johnson

1501 Government St., Corner Pandora

Teen Jore BIG SALE

Spun Silks, Reed Chairs, China Tea, Incense, Ferneries, Slippers, Puzzles, Coolie Coats.
Eczema, Itch, Pimples, Ulcerated Legs, Cold Sores, Catarrh, Try Geo. Y. Lee's Old Chinese Remedy.

Mrs. Taft Again Is Bereaved By Sister's Death

Washington, March 15.—Mrs. Helen H. Taft, the widow of the Chief Justice, has received word of the death of her sister, Mrs. Charles Anderson, at Paris, France. The death occurred Thursday, resulting from a sudden heart attack. Mrs. Taft was informed by a cablegram which was received Friday night.

St. Patrick's Tea—A St. Patrick's silver tea will be held in the Fairfield United Church on Monday, from 3 till 5 o'clock, when there will be an Irish musical programme and appropriate refreshments.

HOW MUCH WORRY STEEDMAN'S POWDERS SAVE!

When baby becomes fretful and feverish during teething time, give her Steedman's Powders . . they will cool and cleanse her blood and relieve that trying constipation. For over 100 years thousands of Mothers and Nurses have recommended these well-known English Powders. And for children up to 14 years of age, they are invaluable. Ask your druggist.

The famous LITTLE RED BOOK "Hints to Mothers" gives valuable advice on baby's little ailments. Sent post free if you write our Canadian Office.

JOHN STEEDMAN & CO. 504 St. Lawrence Blvd., Montreal

COMMISSIONER MAKES PLEA FOR MORE GUIDERS

Mrs. Alan Morkill Appeals to Leisured Young Women to Help Girl Guide Movement

Many Delegates Attend Annual Sessions of B.C. Council Here To-day

An eloquent plea for guiders from among "those younger women who while living in comfortable homes with ample leisure, seem to have so little realization of the responsibilities which such leisure and comfort should bring, that they are not actively identified with any form of service" was made by Mrs. Alan Morkill, provincial commissioner, at the annual meeting of the British Columbia Council of Girl Guides this afternoon.

MAINLAND DELEGATES

The sessions were held in the guide headquarters on Langley Street, and among the mainland delegates present were Miss Gladys Davies, deputy provincial commissioner of Vancouver; Mrs. I. Moxon, divisional commissioner of Point Grey; Mrs. A. Kirkpatrick, divisional commissioner for Vancouver; Mrs. John Heaps, divisional commissioner for Fraser district; Mrs. Midgley, from South Okanagan; Mrs. Wilson, from Sheam division; Mrs. F. C. Carter, divisional commissioner for Burnaby; Mrs. Kinlock, divisional commissioner for Cowichan Valley. District commissioners who will attend include Mrs. D. Munday of North Vancouver, Mrs. W. B. Small of West Vancouver, Mrs. David Cowie of Point Grey East, Mrs. Dallas Perry of Vancouver, district No. 3, and Mrs. E. Burnulf Clegg of Vancouver district No. 2.

NEW TREASURER

After the routine business this morning, announcement was made of the appointment of Miss Sara Spencer as honorary treasurer, to succeed Mrs. Rupert Guthrie, whose duties in connection with the local association of Girl Guides prevented her carrying the provincial office as well, and of the reappointment of Miss Leighton as camp advisor, both being received with enthusiasm.

Mrs. Turner and Miss Mary Ogilvie, of Toronto, were appointed delegates for British Columbia to the forthcoming Dominion Council meeting, with Miss Madeleine Mara as alternanative. All three were elected members of the B.C. Council.

Excellent reports were given by the provincial secretary, Miss Aline Stewart-Williams; by the deputy provincial commissioner, Miss Gladys Davies; by Miss Leighton, provincial camp advisor, and of the Lone Guides, Eagle Owl, Burnaby division, Central Okanagan division, Central Vancouver Island division, Cheam division, Cowichan Valley division, Fraser division, North Okanagan division, North Shore division, Point Grey division, South Okanagan division, South Vancouver Island division and Vancouver division.

PROVINCIAL COMMISSIONER

In her presidential address, Mrs. Morkell said:

"The reports which you have just heard, bear eloquent testimony to the faithful and unremitting work which has been carried on by commissioners and guiders, also local associations, throughout the province.

"As usual, our one serious problem is the shortage of guiders, and I wish that in some way our plea could reach the ear of those younger women who while living in comfortable hames with ample leisure, seem to have so little realization of the responsibilities which such comfort and leisure should bring, that they are not actively identified with any form of service," she continued.

"The pageant of guiding which was given in Vancouver last spring and was in every way a most creditable performance, showed not only the efficiency of the organizers, but the good training of the companies which provided such keen and alert guides for the various displays of guiding activities. And from the more isolated communities comes word that their companies and packs are holding their own, not only numerically, but in the effort to develop the spirit of citizenship.

MAKING GOOD CITIZENS

"We must always remember that our system of work and play with girls which has its foundation the ideals of reverence, loyalty and thoughtfulness for others, and on its practical side aims at the development of such qualities and the study of such occupations and handicrafts as will help to make them useful and happy people, should be productive of immediate results. We are not working for the time when Mary Jane shall emerge from the company, with a row of Brownie and Guide stars, patol leader's stripes, and an arm covered with badges to show an admiring world what an efficient citizen it has just acquired! Our hope is that in the living present she will be more

(Concluded on Page 7)

St. Joseph's W.A. Made 3300 Pieces During February

The ladies' auxiliary to St. Joseph's Hospital held their monthly meeting in the sewing room at the hospital on Friday afternoon with a large attendance of members. Mrs. Vernon Thomson, first vice-president, was in the chair. Mrs. Walter Fraser, treasurer, read her report showing a balance in the bank of $1,522.84.

The convener of sewing, Mrs. G. M. Henderson, gave her report of work done during the month of 3,304 pieces, made up as follows: Dish towels, 324; wrappers, 197; tray cloths, 115; binders, 114; nighties, 48; surgeons' gowns, 29; diapers, 27; servilettes, 24; sheets, 15; chair cover, 1; pitcher covers, 14; bureau covers, 9; curtains, 8; wringers, 6; cushion covers, 4; lounge covers, 1; stool cover, 1; sponges, 2,367.

SOCIAL ITEMS

LADY WILLINGDON TO BE CLUB GUEST

Lady Willingdon has graciously accepted the invitation of the Women's Canadian Club to attend a tea in her honor at the Empress Hotel on Friday afternoon, April 4.

* * *

Mrs. Gardiner Johnson of Vancouver is spending the week-end in Victoria as a guest at the Empress Hotel.

* * *

Mr. and Mrs. M. W. Rutherford Shaw and family have removed from Victoria to Maple Bay.

* * *

Miss Faith Monk of Vancouver arrived in Victoria this afternoon to spend the week-end with her parents, Colonel and Mrs. T. B. Monk, of Heywood Avenue.

* * *

Mr. Ed Youngs of Victoria will leave to-morrow morning aboard the liner Emma Alexander for San Francisco, where he will join a steamer en route to Buenos Ayres.

* * *

Mr. and Mrs. Albert Dawson, 117 St. Andrew's Street, announce the engagement of their youngest daughter Helen, to Mr. Arthur B. Christopher, the wedding to take place quietly on April 12.

* * *

Mr. and Mrs. A. Inglis of Wildwood Avenue will be among the passengers leaving Victoria to-morrow morning aboard the liner Emma Alexander for southern California ports, where they will spend a holiday.

* * *

Mrs. Perkins of Prince George arrived in Victoria this afternoon on a visit to Mr. and Mrs. H. A. Carney, Oak Bay Avenue, after spending the winter months in Vancouver as the guest of her brother and sister-in-law, Mr. Justice Murphy and Mrs. Murphy.

* * *

Mrs. Lindsay Crosson of 609 Mary Street announce the engagement of her daughter, Cecilia Ethel (Cissie) Passmore, to Albert Edgar Nex, second son of Mr. and Mrs. A. R. Nex, 660 Montreal Street. The wedding will take place in April.

* * *

Miss Share of Duncan is spending the week-end in Victoria, and is a guest at the Strathcona Hotel. Miss Brownie Angus entertained at a bridge party yesterday afternoon in her honor, and this afternoon Miss Angus, with her mother, Mrs. G. S. Angus, entertained at a tea party at the Empress Hotel in honor of Mrs. Gordon Hunter of Shawnigan Lake, and Miss Share.

* * *

Mrs. G. A. Bucklin, 1344 Victoria Avenue, entertained at a delightful "at home" yesterday afternoon, a large number of guests attending. Mrs. Arthur Walsh and Mrs. E. C. Warren presided at the tea table, which was centred with mauve, sweet peas and tall pistachio green tapers in silver sconces. Assisting in serving were Miss Adele Bucklin and Miss Dorothy Warren. Mrs. Bucklin again entertained at the tea hour this afternoon.

* * *

Mrs. James Lorimer of Rendall Street entertained with a farewell tea in honor of Mrs. A. B. MacRae, who is leaving shortly for Scotland. The tables were daintily decorated with shamrock and Irish favors and lit by green candles in silver sconces. Mrs. William Cooper and Mrs. Arthur Lemon poured tea, and among the other invited guests were: Mesdames Gandy, Backus, Nicholas, Stratton, Huson, Rutledge, Allan, Francois, Wilson, A. B. MacRae, MacGregor, Ordano, E. Green and Baby Lemon.

* * *

At the reception held in Vancouver on Thursday evening in honor of the ex-Grand Duke Alexander of Russia among those on the reception committee was General Merkouloff, who knew the Grand Duke in pre-revolution days. General Merkouloff was president of the Primour republic at Vladivostok from 1920 to 1922. M. and Mme. Merkouloff, who came by way of Japan to Victoria, lived in this city for four years, and have been residing in Vancouver since their return from a six months' visit in Paris last year.

* * *

Liberal members of the Legislature yesterday afternoon made the presentation of a serviceable wardrobe trunk to Mr. W. Turnbull to mark his departure from Victoria to take up an important position at Buenos Ayres with the Argentine Public Utilities Corporation. Mr. Turnbull will leave for the south to-morrow morning. Mr. T. D. Pattullo, in making the presentation, referred to his long personal friendship with Mr. Turnbull, and with the other members was cordial in expressing wishes for his success. Mr. Turnbull, he said, possessed qualities and abilities that were bound to assure his rapid advancement.

* * *

The W.B.A. Girls' Club met on Thursday evening at the home of Mrs. J. Taylor, 216 Michigan Street. The president, Miss Reid, presided, and Mrs. Ricketts, Reivew president, was an honor guest. After the meeting the club members were joined by other guests and competitions and music were enjoyed. Contest winners were Mrs. L. Fryer, Mrs. S. Davis, Mrs. Garner for first contest, and Miss Reid, Miss D. Vye and Mrs. L. Fryer for second contest. Dainty refreshments were served at an artistically arranged table decorated with St. Patrick's favors, Mrs. Taylor presiding at the urn. The guests included Mrs. Ricketts, Mrs. Reid, Mrs. Freemantle, Mrs. Fyrer, Mrs. Gardiner, Mrs. Keith, Mrs. Charles, Mrs. Davis, Mrs. Vye, Miss Taylor and Miss Fremantle. Mrs. Taylor received a hearty vote of thanks from the club for the enjoyable evening.

* * *

Mrs. J. W. Church and Mrs. John H. Watson were joint hostesses this afternoon at a miscellaneous shower given in honor of Miss Audrey Topp at the home of Mrs. Church, Douglas Street. The collection of gifts was presented to Miss Topp in a decorated wagon, drawn into the drawing-room by John and Mary Church. The guests present included: Miss Topp, Mrs. J. A. Watson, Mrs. C. H. Topp, Mrs. Harold Henderson, Mrs. Gordon Cameron, Mrs. Bruce Hutchinson, Mrs. Oliver Pauline, Mrs. Leslie Aylard, Mrs. F. P. McNamee (Kamloops), the Misses Margaret and Mary Campbell, Mona Miller, Peggy Jackson, W. Pressy, Marjorie Haynes, Beryl Ferguson, Kathe Collison, Norma Macdonald, Norah McEachern, Eileen Grubb and Muriel Topp.

Hon. W. C. Shelly, Minister of Finance, and Mrs. Shelly, entertained a number of guests this afternoon on their palatial new yacht, the Cora Marie, which arrived from Vancouver this morning and is anchored in Cadboro Bay. The yacht cost $165,000 and is the finest of its kind in British Columbia.

* * *

Dr. and Mrs. E. H. Griffiths, Oscar Street, have as their guests Mrs. F. W. Law of Vancouver and her daughter, Mrs. E. W. Strother, wife of Commander Strother, U.S. Navy, of Cocosolo, Canal Zone, Panama, who has been spending the winter months in Vancouver with her mother. On Thursday evening, Mrs. Griffiths enertained at a St. Patrick's bridge party of three tables in honor of Mrs. Law and Mrs. Strother, when her guests included Mrs. F. M. Bryant, Mrs. Peter McCarter, Mrs. J. M. Wood, Mrs. A. E. McMicking, Mrs Paul Michelin, Mrs. F. C. Dillabough, Mrs. Harry Beach, Mrs. H. J. Schramli, Mrs. George Brown and Mrs. E. H. Horsey.

* * *

Mr. and Mrs. H. B. Darnell entertained at a tea yesterday afternoon at their home, "Miyajima," Uplands, in honor of Miss Jean Layborn, daughter of Colonel and Mrs. F. P. Layborn, of Broadstairs, England, who is visiting her uncle and aunt, Captain and Mrs. A. T. B. Layborn, Oak Bay Avenue. The tea table was arranged with narcissi, the drawing-room and sun-room also being decorated with narcissi and other spring flowers. The guests included Captain and Mrs. Layborn, Dr. and Mrs. Gordon Hansen, Mr. and Mrs. Colin Rutherford, Mrs. Eric Quainton, Miss Wyles and Misses Margot Homer Dixon, Mary Hunter, Marjorie and Florence Oates, Margaret, Mary and Jean Campbell, Phyllis Barton, Eileen Wilson, Betty Fowler, Rowena Horsey, Athalie and Doris Gibson, Dorothy Cameron, Frances Musgrave, Mabel Brown, Norma Macdonald, Nellie Woods, Betty Bapty, Margaret Merrick, Joy Pearse, Doris Schramli, Doris Brown, Janet Lang, Vivien Lamb, Dr. Arthur Nash, and Messrs. Maurice Humber, E. M. Woods, Jack Hutchinson, Howard Harmon, George Barton and Douglas Hunter.

* * *

Mr. and Mrs. Richard Thornley Hall, who have removed to their new home, 1618 Rockland Avenue, were "at home" this afternoon when their invited guests included Count and Countess Suzannet, Mrs. Selden Humphreys, Mr. and Mrs. L. C. Boyd, General and Mrs Sutherland Brown, Sir Frank and Lady Barnard, Mr. and Mrs. J. W. Spencer, Colonel and Mrs. A. W. Jones, Mr. and Mrs. Norman Yarrow, Captain and Mrs. Corew Martin, Captain and Mrs. McGregor McIntosh, Mr. Van der Vleet, Colonel and Mrs. W. J. H. Holmes, Miss Helen McIntosh, Miss T. McIntosh, Major and Mrs. Allan Swinton, Mr. and Mrs. C. E. Wilson, Mr. and Mrs. Roland Christy, Major and Mrs. H. D. Seale, Mr. and Mrs. H. Brock, Mr. and Mrs. Arthur Buckle, Mr. and Mrs. J. A. Arbuthnot, Mr. and Mrs. Alan McAnnally, Mr. and Mrs. William Campbell, Miss Marjorie Oates, Miss Innes Bodwell, Miss Phoebe Hogan of Duncan, Mrs. Armstrong, the Misses Athalie and Doris Gibson, Mr. Jack Matson, Mr. Dick Wilson, Dr. Hunter, Captain Edwards, Lieut. de Wolfe, Mr. John Hall, Dr. Arthur Nash, Mr. Eden Quainton and Mr. Henry Buss.

* * *

Miss Jean MacKenzie, who has been much feted during the past few weeks, was guest of honor at a delightful tea and linen shower on Wednesday afternoon, given by Miss Isabelle Mackenzie and Mrs. A. L. Mackenzie, sister and sister-in-law of the bride-to-be. The many useful gifts were concealed in a prettily-decorated watering-can and carried in by little Miss Mildred Cummings, dressed as a mauve butterfly. A most enjoyable afternoon was spent, Mrs. B. Noel contributing with several vocal solos and Miss Alice Brown with cup-reading which caused great amusement. The guests were: Mrs. H. Mackenzie, Mrs. B. Noel, Mrs. G. Carey, Mrs. Noble, Mrs. Weeks, Mrs. Mugford, Mrs. P. K. Cummings, Mrs. Hollins, Mrs. Scotney, Mrs. Fisher, Miss Violet Gandy, Miss Marjorie Higgins, Miss Zena Morgan, Miss Vera Hunter, Miss Kitty Freithy, Miss Frances Bell, Miss Alma Gurton, Miss Alice Smith, Miss Irene Noury, Miss Lily McKenzie, Miss Colina Kennedy, Miss Evelyn Hearn, Miss Mary Wormald, Miss Doreen Rogerson, Miss Hope Birkeland, Miss Pearl Sundin, Miss Nellie Sole, Miss Alice Brown and little Miss Mildred Cummings.

Strawberry Vale

Six tables were in play at the Institute card party held in the hall, Wilkinson Road. The first prize for ladies was captured by Mrs. Girton; first gentleman, Mr. Francis; second lady, Mrs. Rowland; second gentleman, Mr. Youell; consolations, Mrs. Nelligan and Mr. Saunders.

Mrs. A. Munro, North Road, entertained at the tea hour on Wednesday. The invited guests included: Mrs. Keating, Mrs. Angwin, Mrs. Butt, Sr., Mrs. Butt, Jr., Mrs. Blaine, Mrs. Tongue, Mrs. Knowles, Mrs. V. Simpson, Mrs. Simpson Sr., Mrs. Falckney, Mrs. Hodgson, Mrs. Pennicook, Mrs. Beckett, Mrs. Hine and Mrs. Fulton.

Camosun Chapter Tea—Camosun Chapter, I.O.D.E., will hold a St. Patrick's Day tea on Monday afternoon at the home of Mrs. G. Miles, 1340 Stanley Avenue, and a bridge party in the evening. There will be various attractions during the afternoon and a sale of home cooking. The members hope to make the affair a success in every way. The proceeds will go towards the building of a hut at the Sunshine Camp in memory of Mrs. Croft, which the chapter is planning to erect.

W.B.A. Review—The regular meeting of Queen Alexandra Review No. 1 W. B. A., will be held Monday at 7.30 o'clock sharp, in the K. of C. Hall, Government Street. Members are reminded of the very interesting mystery concert and dance to be held after the meeting at 8.30 o'clock. Tickets may be obtained at the door or at the Royal Dairy, View Street.

Chapter to Meet.—The Sir Matthew Baillie Beebie Chapter will meet at the home of Mrs. Chadwick, 1827 Chestnut Street, Friday, March 21, at 2.30 o'clock.

CHAPTER HONOR ANNIVERSARY OF CITY BIRTHDAY

Lindley Crease, K.C., Recalls Early Days at I.O.D.E. Celebration Yesterday

Happily keeping up a custom inaugurated some years ago, the Sir James and Lady Douglas Chapter, I.O.D.E., yesterday afternoon held its annual commemoration of the founding of Victoria on March 14, 1843, by the late Sir James Douglas, and many pioneer families were represented in the gathering which met in the ballroom of the Empress Hotel to do honor to the historic occasion.

HONOR GUESTS

Guests specially invited by the chapter included the official administrator of British Columbia and Mrs. J. A. Macdonald, the Premier and Mrs. Tolmie, the Mayor and Mrs. Anscomb, Mrs. Curtis Sampson, regent of Provincial Chapter; Mrs. Hebden Gillespie, regent of Municipal Chapter; Miss Crease, honorary regent of Sir James and Lady Douglas Chapter. Much regret was occasioned by the absence of Mrs. Dennis Harris, daughter of Sir James Douglas.

Mrs. R. B. McMicking, the regent, headed the reception committee, who welcomed the guests on arrival; Miss Macdonald, Miss J. Crease, and Mrs. Sheppard, vice-regents of the chapter, poured tea and coffee. Mrs. Colin Cummins, as secretary, assisted with the arrangements. The tea tables were most attractive with bowls of forsythia, daffodils and narcissi. Mrs. E. C. Hayward convened the programme and read the poem dedicated to the chapter some years ago by Ernest McGaffey.

PIONEER DAYS RECALLED

The speaker of the afternoon was Lindley Crease, K.C., who gave a most interesting review of the life of his father, the late Sir Henry Crease, whose name is so closely associated with the early history of Victoria. Sir Henry and Sir Matthew Baillie Begbie had been close friends at Cambridge as young men, and later they were even more closely associated in British Columbia, where they held important positions in the judicial life of the Province.

Sir Henry was the first English barrister in British Columbia, said Mr Crease, in telling of his father's arrival here in 1858, a "golden year for British Columbia." His first fee had been paid in gold dust, and his office was situated where Wharf Street now lies. Mr. Crease recalled Sir Henry's deep regard and friendship for Governor Douglas, and many personal anecdotes, which were of interest to the guests.

MUSICAL ITEMS

The musical programme included piano solos, the Brahms "Rhapsodie" and the Chopin Waltz in G Flat, played by Mrs. John Eldridge, formerly Miss Dorothy Greenwood, a brilliant young artist; Mrs. Styles Sehl sang two solos very charmingly, "Corisande" and "Thank God for a Garden," Mrs. Clifford Warn accompanying in her usual sympathetic manner. Mrs. Oliver, Miss Wilkinson and Mrs. Farrow, the H.M.S. Resolution Chapter trio, added to the interest of the musical programme with two numbers, Massenet's "Elegie" and "For You Alone," sung by Mrs. Oliver, who possesses a voice of great appeal, accompanied by Miss Wilkinson, violinist, and Mrs. Farrow, pianist.

Mrs. Hayward tendered the thanks of the gathering to Mr. Crease and to the assisting artists, whose contributions had added so much to the pleasure of an historic occasion.

HER EXCELLENCY TO OPEN I.O.D.E. LOAN EXHIBIT

Lady Willingdon Consents to Officiate April 8 For Gonzales Chapter

Gonzales Chapter, Imperial Order, Daughters of the Empire, announces that the honorary president of the Order, Her Excellency the Viscountess Willingdon, has graciously consented to make the official opening of their approaching loan exhibition. This is to take place on April 8 at 3 o'clock in the afternoon.

A. McCloy has kindly placed half of his well-known building on Pandora Avenue at the disposal of the committee and arrangements are now being made to insure a very great success during the four days' progress of the exhibition. Owners of all sorts of interesting things, furniture, pictures, handicraft wrought in metal, jewels, textiles, or other mediums, have promised exhibits with great generosity and many absorbingly interesting documents, too, will be shown on this occasion.

The educational value of an undertaking such as this is well known, and realizing as they do that Victorians are quick to take advantage of the opportunity to gratify the desire of the study of such things, and that many outstanding examples of the art and handicraft treasures of other days are to be found in their home town, Gonzales Chapter is sparing itself no pains to insure complete success. The regent, Mrs. Tyrwhitt Drake, Telephone 6940L, will be pleased to answer all questions and wishes to announce that entrance tickets will be available shortly from any member of the Chapter.

Canadian Daughters.—Assembly No. 5, Canadian Daughters' League, will meet Tuesday evening next in the Sons of Canada Hall, View Street. The business session will commence at 7.30 o'clock, and bridge, which is under the direction of the eastern group, will begin promptly at 8.30.

Chiropractic Principles

Thinking people want to know the "why" of things; they need reasons and explanations to support statements of fact. It is difficult to explain a system of healing in a few words. Perhaps the best way to explain CHIROPRACTIC is to present the five cardinal principles, interpreted in common sense fashion, which include all the essential theory of CHIROPRACTIC. The five CHIROPRACTIC principles are:

No. 1 The cause of disease is within the body.
No. 2 The most important cause of disease is interference with the nerve action.
No. 3 The most common cause of interference with nerves is vertebral displacements.
No. 4 Spinal displacements can be adjusted by hand, the CHIROPRACTIC way.
No. 5 NATURE CURES—the CHIROPRACTOR accepts these principles, as absolute and sufficient.

If You Are Sick of Being Sick Consult One of CHIROPRACTORS Below

DR. H. H. LIVSEY, 312-3 Pemberton Bldg.—Phone 4951
DR. GEO. FISHER, 211 Central Bldg.—Phone 3480

NEW CHINA!

Breathing the Beauty of Spring!

We would particularly like to show you the new Daffodil Pattern by Crown Staffordshire. It's entirely new, though made by a very old English firm. Each cup, each plate is a poem of vernal beauty . . . lovely golden daffodils on a pastel-tinted ground redolent of mellow sunshine. Fascinatingly original shapes; and china of finest quality. A 21-piece Tea Set is

$15

WEILER'S

Complete House Furnishers
ESTABLISHED 1862 — GOVERNMENT STREET

Cuticura Preparations

Cuticura Soap—fragrant and pure, to cleanse and purify, Cuticura Ointment—antiseptic and healing, to remove pimples, rashes and irritations which mar the beauty of the skin, and finally Cuticura Talcum—so smooth and pure, to impart a pleasing fragrance to the skin.

Sold everywhere. Soap 25c. Ointment 25c. and 50c. Talcum 25c. Canadian Depot: J. T. Wall Company, Ltd., Montreal.

Hairdressing Specials

Waterwave and Shampoo, $1.00
Finger Wave and Shampoo, $1.00
Shadow Marcel and Shampoo, $1.00

FIRTH BROTHERS

No Appointments—You Just Walk In
Open Till 8 p.m. Saturday
Prompt Service — 709 Fort Street

Fifth Concert

BRITISH and CANADIAN MUSIC SERIES

Organized by the Department of Music, Canadian Pacific Railway

Hart House String Quartet

GÉZA DE KRESZ, MILTON BLACKSTONE, HARRY ADASKIN, BORIS HAMBOURG

Fresh from triumphal tours in Great Britain, Europe and the United States, with a programme of unique interest to all music lovers.

Come and hear Canada's Masters of Chamber Music

EMPRESS HOTEL

Friday, March 28, at 8.30 p.m.

Doors Open at 7.30. But Will Be Closed at 8.30 and During Playing

Under the Auspices of the LADIES' MUSICAL CLUB

Reserved Seats, $1.65, Inc. Tax
Unreserved Seats, $1.10, Inc. Tax

Plan and Tickets at Empress Hotel and at Fletcher Bros.

Local Secretary, L. BULLOCK-WEBSTER — Phones 4301R and 620

TILIZE TIMES WANT ADS

Personal and Societies

A full, rich flavour that gives complete enjoyment

"SALADA" TEA

'Fresh from the gardens'

RAY ROTARY OIL BURNERS

Operate on Heavy Fuel Oil—Cut Your Cost 30 Per Cent

W. R. MENZIES & CO.

823 Cormorant Street Phone 3918

Y.W.C.A. Lecture—A lecture will be given in the Y.W.C.A. on Thursday evening, March 20, at 8 o'clock, by Rev. G. C. F. Pringle on "Experiences in the Yukon." A cordial invitation is extended to everyone.

NEW TRIAL FOR FILM STAR SUIT

$167,500 Judgment For Juanita Hansen Set Aside as Excessive

White Plains, N.Y., March 15.—A verdict for $167,500 awarded Juanita Hansen, former motion picture actress, last November, in her damage suit against the Hotel Lincoln and the Theatre Zone Realty Company, yesterday was set aside by Supreme Court Justice George H. Taylor Jr., and a new trial ordered.

She charged that when taking a shower in her room at the Hotel Lincoln she was scalded by hot water due to inefficient plumbing, and was incapacitated for further film work.

Judge Taylor held that in the case of the Theatre Zone Realty Company, it was not directly responsible for happenings in the hotel, being a "legal stranger" to Miss Hansen, and in the case of the Hotel Lincoln, that the damages were excessive.

"The amount of the verdict, $167,500," Judge Taylor wrote, "is grossly excessive and undoubtedly reflects the jury's sympathy for the injured plaintiff, a comely woman, rather than the jury's unbiased judgment on the facts."

YOUR BABY and MINE

by Myrtle Meyer Eldred

Mrs. Eldred will be glad to answer all questions pertaining to babies and children. A stamped and self-addressed envelope forwarded to this office will bring a personal reply.

FEAR OR PHYSICAL DISCOMFORT MAY CAUSE NIGHT TERRORS

Night terrors occur not infrequently from two years on, and most parents have had some experience with them. The child awakens out of a sound sleep with a sharp cry, sits up in bed, staring into space and screaming in fear. Sometimes he has to be shaken awake, talked to quietly and comforted before he will stop his sobbing and lie down again.

If the child is under two, the causes are probably purely physical conditions, usually to blame are poor ventilation, restricting bed clothing, which may be too heavy or tight or hot, and sleeping with other persons. Each of these furnishes an impediment to the child's free movements and he tries, in his sleep, to escape them.

Another physical cause is an overgrowth of adenoid tissue. These growths are in the throat at the base of the nose, and if enlarged they crowd the nose and obstruct free breathing. When the child's mouth falls shut in sleep, he feels strangled and suffocated and screams out, struggling against the terrifying emotion of smothering.

REMEDY SITUATION AT ONCE

If the young child suffers frequently from night terrors, have his nose and throat examined, and adjust his sleeping garments. To be weighed down by layers of heavy blankets or quilts will cause any child acute discomfort. sleeping bags offer a simple solution for restless children. Inside of one, the child is warm and comfortable, yet able to move freely in any direction.

The older child is constantly meeting new experiences. Perhaps he is constantly warned of this and that possible danger by overcautious parents; perhaps threatened by parents in order to effect obedience. His world may be surrounded by so many terrors that they follow him into his dreams.

What reasons for fear could accumulate in the child's daily experiences? Older companions may be frightening the child for the pleasure they derive from his shivers of fear. Mothers inadvertently read stories to the children that might not ordinarily cause a child fear in the daytime, but which at night people his dreams with ogres and monsters.

Through ignorance and inexperience, children have secret terrors which they never express to grown-ups. One adult told me that she remembers clearly her first two years in school for she was constantly afraid. If the teacher spoke to her she was frightened, she had no idea of what. Another said he once accidentally pulled down a curtain in school and when the teacher called for the janitor, he thought probably he was to be murdered. Such experiences seem laughable, but to the small child they assume a terrifying reality.

AGED PRINCESS CELEBRATES TWO ANNIVERSARIES

Duchess of Argyll 82 Years Old This Month and Wed 59 Years Ago

London, March 15 (by the Canadian Press).—The month of March brings two notable anniversaries for Princess Louise, Duchess of Argyll, widow of a former Governor-General of Canada, who was in youth the best-looking, and throughout her life has been the best-liked of Queen Victoria's several daughters. She will on March 18 be eighty-two years of age, and the twenty-first of the month will see the fifty-ninth anniversary of her marriage to the young Marquess of Lorne, then the popular heir to the Argyll dukedom.

Of her mother's numerous family, only one other daughter, Princess Beatrice — the mother of the Queen of Spain—and one son, the Duke of Connaught, survive; and to Canadians it should be a special point of interest that two of these three royal personages have enjoyed prolonged and influential association with their great Dominion.

The Duke of Connaught was Governor-General during five momentous years, which included the early period of the Great War, and the Princess Louise was the wife of one of his predecessors in that exalted postion. Her reign at Ottawa may now be only a memory, even to Canadians of the older generation, as it is a matter of fifty years ago, but it covered an important stage in the development of the country and was surrounded by an atmosphere of romance and adventure.

Cathedral Guild Busy on Annual Dollar Bazaar

The members of the Christ Church Cathedral Women's Parish Guild are working hard this month preparing for their annual dollar bazaar, which they hope to hold on April 9 in the gymnasium of the Memorial Hall. As is their custom, they are working up articles of all descriptions to be placed on sale at the different stalls on that date, and, with the exception of the super-gifts, nothing will be priced over one dollar. At that table articles of exceptional merit will be displayed at prices to correspond with their value.

A list of stalls, conveners and helpers is given below for the convenience of those who so kindly contribute gifts to the different departments, that they may know where to place their contributions. All gifts will be gratefully welcomed. The secretary, Mrs. A. J. Dallain, will be pleased to give any additional information at telephone 1633.

Mrs. Duncan Ross is general convener, and the stall holders are: Super-gift table, Mrs. Quainton and Mrs. Hinton; linen, Mrs. Thomas and Mrs. Bissell; bags and novelties, Mrs. Greenwood, Mrs. Spikesley, Mrs. Michaelis, Mrs. Alexander and Mrs. Mercer; aprons, Mrs. Ramsey, Mrs. Jopp, Mrs. Kidd and Miss E. Lettice; babies; Mrs. Patterson, Mrs. Walter Scott and Mrs. Jenns; 75 cent table, Mrs. Mulliner, Mrs. Brooks and Mrs. Slater; 50 cent table, Mrs. Rogers and Mrs. Wilde; spinning-jenny, Miss Schwartz and Miss Maude Lettice; candy, Mrs. George Miles; home-cooking, Mrs. Landey, Mrs. Mess and Mrs. Pitman; plants and ferns, Mrs. Watson; tea, Mrs. Grant, Mrs. Dwyer, Mrs. Chrow and Mrs. Figueiredo.

In addition to the above stalls, a new department will be in charge of "'Arry and 'Arriet from Soho, London," dealers in antiques, art and old relics. Miscellaneous articles will be gladly received at this stall and information may be obtained at telephone 7981L.

St. Martin's Shamrock Tea.—The ladies of St. Martin's Church, Obed Avenue, will have a shamrock tea and home cooking sale in the hall on Wednesday afternoon, March 19, at 3 o'clock. A pleasant afternoon is assured all comers.

Instead of lying awake fighting for breath because of

ASTHMA

Mr. A. E. Simpson of Nutana, Sask., now takes RAZ-MAH with a soda biscuit and a glass of hot milk at bedtime and sleeps soundly. And he had had Asthma all his life.

"I tried all kinds of remedies," he writes, "but never knew a satisfactory treatment until I tried RAZ-MAH. I always keep it in the house."

Templeton's RAZ-MAH Capsules are sold on guarantee of relief from $1 worth or your money back. Easy to take. No smokes, sprays, snuff. No harmful drugs. Good for Chronic Bronchitis, Bronchial and Head Colds, too. 50c and $1 boxes at your dealer's. 155

Go now and buy Templeton's

RAZ-MAH

We wash your curtains safely ..

with IVORY SOAP

and rain-soft water

CURTAIN washing and drying require unusual care. That's why we put curtains through one gentle Ivory suds after another until they're shining clean. And when they come back to you, they're carefully stretched to their original size and shape, with the edges straight and true!

Why do we use Ivory? Because, as you know, it's so gentle that it's baby-soap. It is "kind to everything it touches," including the most delicate curtain fabrics.

"Ivory-washed" costs no more! Not only curtains, but blankets . . . linens . . . white and colored clothes . . . everything you send us . . . is washed with Ivory Soap and rain-soft water, because we know of no combination that gives fresher, brighter looking washes!

And this Ivory-protection costs not a penny more! It is our contribution to better service.

Won't you telephone us this week? Our driver will call promptly.

New Method Laundries Limited

TELEPHONE 8080 — NEW METHOD LAUNDRIES LTD. — TELEPHONE 8080

LADIES' CHOIR PLANS RECITAL

Miss Justine Gilbert, Violinist, to Assist Programme Wednesday

The Victoria Ladies' Choir, under the able direction of Frederick Waddington, will make its second appearance in public at the High School auditorium on Wednesday, March 19, at 8.30 o'clock, assisted by Miss Justine Gilbert, violinist. Tickets may be obtained at Davis & King's, Fletcher Bros.', Kent Piano Co., or from any member of the choir. The programme follows:

Choir Chorale .....J. S. Bach
Arr. by Ira Dilworth.
Part songs—Old English:
(a) "It Was a Lover and His Lass" (by request) .....Thomas Morley
(b) "And How Should I Your True Love Know?"
Arr. by Balfour Gardiner.
Gertrude Butterfield, soloist.
(c) "Now Is the Month of Maying" ..... Thomas Morley
Violin:
(a) Air for G string.....J. S. Bach
(b) Londonderry Air ..... ——
Justine Gilbert
Part songs—Irish group:
(a) "Oft in the Stilly Night," ..Arr.
(b) "Song of Shadows" ..... Armstrong Gibbs
(c) "Follow Me Down to Carlow" (Folk tune). Arr. by Percy Fletcher
Vocal trio—"The Snow" .....Sir Edward Elgar
Maybelle Febernat, soprano; Gertrude Butterfield, mezzo; and Bernice Chave, alto.
Piano ..... Justine Gilbert
Part songs—
(a) "Fairy Song"....Dr. Geo. Dyson
(b) "Three Blind Mice" ..... Raleigh Vicars
Vocal solos—
(a) "With a Swan-like Beauty.. Gliding" ..... Mozart
(b) "The Lady of the Lea"....Smart
Georgina Watt, contralto.
Violin and Voice—"Song of India".. ..... Rimski-Korsakoff
Arr. by Justine Gilbert
Justine Gilbert
Part songs—Requiem (by request).. ..... Paul Edmonds
God Save the King
Mr. Chas. Conyers will be at the piano.

Irish Music To Be Feature Of Programme

Irish music, because of the nearness of St. Patrick's Day, will feature the programme for the Sunday night concert at the Empress Hotel.

The programme to commence at 8.45 o'clock to-morrow night was completed to-day, as follows, by William P. Tickle, musical director:

Overture, "Raymond" .....Thomas
Selection, "The Shamrock" Myddleton
Mary Frances James in old English songs (arr. H. Lane Wilson): "Phyllis Has Such Charming Graces," "Shepherd, Thy Demeanor Vary."
Operatic—"The Pearl Fisher".....Bizet
Mary Frances James in Irish songs (with orchestra): "The Little Red Lark," "Believe Me, If All Those Endearing Young Charms," Danny Boy."
Irish opera—"Eileen" .....Herbert
Tone poem—"Mother in Ireland," Kahn

Garden City W.M.S.—The monthly meeting of the Garden City W.M.S. was held on Thursday with the president, Mrs. W. A. Brown, in the chair. There was a good attendance. After the usual devotional exercises, reports were read from various secretaries, and were well received. A discussion followed on the allocation, and it was decided to accept it. The devotional leaflet, "He Is Counting on You," was given in two parts by Mrs. Perry and Mrs. Reid. It was decided that in future the W.M.S. meeting be held on the second Wednesday of each month instead of Tuesday, as formerly. The meeting closed with prayer and the Mizpah benediction.

Y.W.C.A. Bible Class.—The Y.W.C.A. Bible class will meet on Sunday at 4.30 o'clock. Mrs. J. W. Hewett will be in charge, and will give an address on "China." All women and girls are invited to attend.

COMMISSIONER MAKES PLEA FOR MORE GUIDES

(Continued From Page 6)

useful at home, more disciplined at school, and more sporting on the playing field because she is a guide, and a tribut to that effect from parent or teacher goes for to cheer the heart of Mary Jane's captain," emphasized the commissioner.

"Guiders are such busy people that I hesitate to make any suggestions which might even appear to be leading to an increase of work. But an article of Dame Katherine Furse on the 'New Education Fellowship,' branches of which have been started in British Columbia as a result of Mrs. Ensor's recent lectures, draws some interesting parallels between their methods of imparting knowledge and those advocated by Lord Baden-Powell. They too lay stress on the necessity for giving children opportunities of developing iniative and releasing their creative energies, and in their magazine, The New Era, would probably be found articles of great assistance to us," she continued.

"As director of the World Bureau of Girl Guides and Girl Scouts, Dame Katherin keeps in touch with all societies working for children, and in July next, from the 5th to the 17th, the first world conference under the new organization will take place at Foxlease. For two years a world committee has been working through meetings and correspondence to draft a constitution which will meet the views of all the different nations recognized by the World Bureau, and it is hoped that at this coming conference, where every country will be represented by two delegates, a constitution will be adopted and a name chosen for the association.

STEP TOWARDS PEACE

"A great step forward has thus been taken in the history of guiding and girl scouting, and surely it is not too much to expect that such an association will play an important part in that final attainment of peace upon earth which is mankind's prayer and hope.

"The old saying that a chain is no stronger than its weakest link, holds true in guiding, and so let us see to it that in the coming year, as indeed in all the years to come, the links which we are forging in our province will prove themselves worthy to be trusted in the Canadian chain which is helping to encircle the wide world," concluded Mrs. Morkill.

Following the afternoon session, Mrs. Morkill entertained the delegates at a delightful tea at her home on Pemberton Road.

Pythian Sisters—The Pythian Sisters of Island Temple No. 3, held their regular meeting on Thursday evening with M.E.C. Mrs. White, presiding. During the meeting the anniversary birthday party was discussed and members were asked to bring in their suggestions next meeting night. A social committee was formed in conjunction with the Knights in preparation for the annual summer picnic. Mrs. O. Carter and Mrs. B. McDowall were appointed.

A.O.F. Frolic and Dance—The United Courts of Ancient Foresters have arranged a big frolic and dance for Wednesday, March 26, from 8.30 o'clock to 1 o'clock. They have secured a first-class orchestra for that evening. A continual round of games of chance and skill will run the entire evening. As this is the first of a series of monthly events arranged by the joint committees, a large crowd is anticipated.

Get-acquainted Club—The Get-acquainted Club will hold their last dance of this season on March 27. An all-request dance programme will be featured by Pitt's orchestra, and requests should be sent in to Mr. Fred Pitt, care of Belmont Radio Shop, or Bert Wetherell, 910 Caledonia Avenue.

Conservative Women to Meet—The regular meeting of the Victoria Conservative Women's Association will be held on Monday at 8 o'clock, at the Conservative headquarters, Campbell Building. A full attendance of members is desired as the new constitution will be brought forward for discussion.

St. Luke's Shamrock Tea.—The W.A. of St. Luke's Church, Cedar Hill, will hold a St. Patrick's Day tea and sale of aprons and home cooking on Monday afternoon from 3 until 6 o'clock at the Parish Hall, Cedar Hill.

St. Alban's Silver Tea.—A silver tea will be held at the home of Mrs. T. Bridges, 1742 Albert Avenue on Tuesday at 2.30 o'clock, in aid of St. Alban's Guild Funds.

CONTEST FOR AD WRITING ARRANGED

Julius Kayser & Co. Announces Competition Open to Canadian Firms

Announcement of a Dominion-wide advertisement - writing contest with nine cash prizes amounting to $3,800, has just been made by Julius Kayser & Co. Limited, manufacturers of gloves, hosiery and underwear.

This competition will be open to all Canadian retailers stocking the Kayser line, and the prizes will be awarded to those who, in the opinion of the judges, publish in the daily press between March 1 and May 1 the best advertisement featuring Kayser hosiery.

These advertisements may be run either separately or as a part of larger general advertisements of the stores competing. Each advertisement to be eligible must include one of the regular Kayser name plates, but the size of this name plate is immaterial.

Judging of the contest will be on the basis of the selling appeal and artistic qualities of the various advertisements submitted. Special attention will be paid to layout and typography.

Contestants may send in any number of advertisements and there will be three classifications under which these advertisements may be entered. These are: 1. Advertisements occupying up to one-eight page space. 2. Those occupying from one-eighth up to one-quarter page space. 3. Those occupying over one-quarter page space.

Prizes will include one of $1,000, one of $750, two of $500, one of $400, two of $200, one of $150 and one of $100. These prizes will be awarded to each winning store to be given to the advertising manager, hosiery buyer, employees' fund or local charity, according to the stores's policy. ***

Prepare them NOW for vigorous hair at thirty!

The easiest way to care for a child's hair properly, is with Danderine. Put a little on the brush each time the hair is arranged. Then as you draw it through the strands, it supplies the natural oils removed from hair and scalp by washing with soap and water.

"Train" a child's hair with Danderine. See how this keeps it orderly, lustrous, clean. The natural curl is accentuated. A girl's waves "set" with it stay in longer; look more natural. And Danderine isn't sticky or oily; doesn't show.

When the use of Danderine becomes a daily habit in your home, longer, thicker, more abundant hair is sure to follow—for every member.

Danderine helps stop falling hair; dissolves every particle of dandruff crust; keeps the hair and scalp clean and healthy; changes dull, brittle, lifeless hair into hair that is sparkling, vigorous, easy to manage. Five million bottles used a year proves Danderine's effectiveness.

Danderine

The One Minute Hair Beautifier

AT ALL DRUG STORES—THIRTY FIVE CENTS

The upsets of Children

All children are subject to little upsets. They come at unexpected times. They seem twice as serious in the dead of night. But there's one form of comfort on which a mother can always rely; good old Castoria. This pure vegetable preparation can't harm the tiniest infant. Yet mild as it is, it soothes a restless, fretful baby like nothing else. Its quick relief soon sees the youngster comfortable once more, back to sleep. Even an attack of colic, or diarrhea, yields to the soothing influence of Castoria.

Keep Castoria in mind, and keep a bottle in the house—always. Give a few drops to any child whose tongue is coated, or whose breath is bad. Continue with Castoria until the child is grown! Every drugstore has Castoria; the genuine has Chas. H. Fletcher's signature on the wrapper.

CARLOAD OF

Chesterfield Suites

We have just received our spring shipment of all the latest models in the new style Chesterfield Suites, comprising English tube style, pillow arm, bow front, walnut faced, arch top, and many other new creations too numerous to mention. All these suites are now on our showroom floor, in covering of the new ratina tapestry, jacquard velours, damasks and mohair, etc.

Just look over these values and make an early choice. A deposit will hold any suite for future delivery. Terms arranged at these special prices, without interest.

Similar to above designs

In tapestry	In velour	In mohair
$129.75	$175.00	$197.50
$13 cash, $13 month	$18 cash, $18 month	$20 cash, $20 month
No Interest	No Interest	No Interest

Standard Furniture Co.

719 YATES STREET

Bill Peden Leaving For Detroit To Resume Pro Bike Riding

THE SPORTS MIRROR

WITH only three or four more jumps to go, the ten clubs in the National Hockey League will finish their regular schedule within a few days. Boston Bruins had first place cinched long ago, but they have not been coasting to the finish as they might have done. On the contrary, they have been battling against the record book and have established some marks, that may never be surpassed, or equalled, unless the wide-open forward pass is again in vogue.

* * *

Rarely in the past has a team that led from start to finish, come through the final test. A few seasons back the Ottawa Senators set a dazzling pace and then lost out in the Stanley Cup series to the Montreal Maroons, who had trailed them all through the regular schedule. Last season it was the same with the Canadians, who led their group and then were knocked off in three straight games by the Boston Bruins, American group winners.

* * *

The Maroon-Boston three-in-five series which will open with two games in Montreal starting on the night of March 20, should be a real hummer. Neither team has exhibited any great fondness for the other, and when Eddie Shore, the idol of Boston fans, was slapped down by Babe Siebert in Montreal early in January last, a feud developed. Now, it's a sure thing that the team which emerges the winner from the coming series will know it has been through one of the most rugged hockey engagements ever staged.

* * *

Selecting the teams who clash in the second and third place play-offs is a bit difficult, but there doesn't appear to be much difference in the positions. The winners of the third team series must play the winners of the second team series, but there is a slight advantage in favor of the second place winners. They have their choice of the first game of the two-in-three series, which would give them two home games in case each team won a game of the first two. However, all of the four teams qualifying for the second and third place play-offs have shown that they play about as well on the road as at home.

* * *

In the meantime, two outstanding players, Lionel Hitchman of the Bruins and Babe Siebert of Maroons, are out of commission, both until the play-off series, according to reports from their respective camps. Manager Art Ross, of the Bruins, has stated he will not ask his defence ace to play again before March 20, and it is doubtful if Siebert will recover from his knee injury to play on an earlier date. Knee injuries to athletes are usually of a serious nature and it may be that the Maroon's left winger will miss the play-offs entirely.

* * *

In the Pacific Coast League the Portland Bucks and Vancouver Lions are staging a thrilling race for the league leadership. By their victory over Seattle Thursday night the Bucks crept back to even terms with the Lions once again. Seattle by losing to Portland lost practically all chances of making the play-offs as they are now ten points behind the two leaders. When the Lions and Bucks meet in the finals, Vancouver will most likely win out as they appear to have the strongest club again this season, and are a pretty safe bet to win their second championship.

* * *

Billy Townsend, Vancouver's promising young lightweight fighter, is again under the management of Jack Allen. Joe McCranor is no longer connected with Billy, and Allen and his protege have departed for California where Billy will meet Armand Santiago in Los Angeles April 1. Allen's new contract with Billy expires in May when the young man becomes of age but he has the option of renewal and it is likely that the Allen-Townsend combination will continue indefinitely.

* * *

Townsend's coming fight is a hot shot in Los Angeles and is estimated to draw around $25,000 or $30,000. Billy's end is thirty per cent. Trouble has been brewing between Townsend and McCranor for some time. The latter encountered trouble getting anywhere with the boys in the fight racket down south. It's a close corporation in the fight game. Either you're "in" with the fight boys or you are not. McCranor found himself very much not in and he had no end of trouble.

Exhibition Baseball

At Fort Lauderdale, Fla.—	R.	H.	E.
St. Louis Browns	10	14	1
Buffalo (Intl.)	5	11	1

Batteries—Coffman and Farrell; Buchanan, Schaaf and Murphy, Grube.

At Biloxi—	R.	H.	E.
New Orleans	1	3	2
Washington	14	16	0

Batteries—Ballantyne, Holloway and Berry; Marberry and Tate.

OTTAWA MAY GO LONG WAY IN PLAY-OFFS

Senators Represent Mixture of Speed, Youth and Aggressiveness

Have Demonstrated They Can Get Goals When Needed; Good Money Team

Toronto, March 15.—A mixture of youth, speed and aggressiveness will be relied upon by the Ottawa Senators when they sally forth in quest of the Stanley Cup in the National Hockey League play-offs.

The Senators have long been classed as a team with a close-knit defence system, but in their climb to the position of world championship contender, they have developed a flashy attack, built around a team of veterans young in years. If present standings remain in status quo for the remainder of the season, the Senators will cross sticks with the New York Rangers in the play-off for third position. Thursday night's defeat by the Americans left Ottawa sextette trailing Les Canadiens by a point.

It is a foregone conclusion that wiry little Alex. Connell will be between the goalposts with King Clancy, the human dynamo, and big Alex. Smith forming his defence, when the Senators line up against their American divison rivals. Up front the fans are likely to see the youngest regular forward line wearing the red, white and black sweaters.

TOUGH YOUNGSTERS

The flashy Joe Lamb, traded to Ottawa last season by the Montreal Maroons, will team with Hec Kilrea and Frankie Finnigan, a hard skating pair of younger players, as the starting trio. Teamed with Lamb this pair has borne the brunt of the Senators' attack all season.

While probably lacking the speed of other teams in the play-off series, the Senators have shown a tendency to produce points when needed and may be classed as a great money aggregation. Backing up the first string is a combination of youngsters and veterans composed of Harold Starr, Allan Shields, Wally Kilrea and Billy Touhey, capable of holding their own.

Lacking the stars that shine on the Boston Bruins, the New York Rangers or Les Candiens, the Ottawa sextette has dwelt on team work—a style of play that has made the Senators one of the prettiest passing combinations on the ice.

KEATING WIN THREE GAMES

Send Axioms, Fourex and Sons of Canada Hoop Teams Down to Defeat

Keating hoop teams won three games from visiting Victoria clubs at the Temperance Hall yesterday evening, with the home women defeating the Axioms 20-15, the Intermediates winning from the Fourex 38-17, and the Seniors taking the Sons of Canada into camp by a 42-17 score.

In the women's game both teams played fagged ball but the superior shooting ability of the home squad was the deciding factor. In the first half the winners gained a 9-7 lead and in the second half they increased this two-point advantage to five.

Alice Styan was the leading scorer for Keating, collecting nine points. Jean Milliken, with six and Ruby Bethel with five were the outstanding players for Axioms.

Atkinson refereed.

The teams and individual scorers follow:

Keating—N. Styan 4, A. Styan 9, N. Scutt, H. Scutt 2, and D. Randle 5.

Axioms—J. Milliken 6, J. Anderson, B. Penzer, R. Bethel 5, K. Freestone and N. Amyes.

WIN EASILY

Scoring practically at will, the intermediate Keating team had little trouble taking their game from the visiting Fourex quintette, 38-17. In the first half the Keating squad gained a fifteen-point lead and during the final minutes of play they did not make any great efforts to get in close to score.

Ray Kersey, with twelve points, and Bud Michell, with eleven, were the high-point men of the game.

"Hum" Tupman refereed.

The teams and individual scorers follow:

Fourex—Behnson 4, Saxon 2, Fish 4, Reynolds 4 and Macmurchie 3.

Keating—W. Bates 2, S. Bates 9, Styan 2, Kersey 12, Cunningham 2, and Michell 11.

AWAY TO EARLY LEAD

Gaining a 25-6 lead in the opening half of the senior game Keating stood off the final half rally of the Sons of Canada to win 42-27. In the final twenty minutes of the game the Sons outscored the home five 21-17, but the early lead was too great to overcome.

Schaaf with sixteen points was the leading scorer for the winners while Blair and Macmurchie scored eight points apiece for the Sons.

Tupman refereed.

The teams and individual scorers follow:

S.O.C.—Nicol 4, Blair 8, Gandy 4, Macmurchie 8, John Taylor and Jack Taylor 3.

Keating—Michell 12, Kersey 11, Emmerty, Schaaf 16 and Atkinson 3.

DOMAN SCORES KNOCKOUT

Hollywood, Cal., March 15.—Vigo Doman, Los Angeles heavyweight, knocked out Tony Fuente, a local Mexican, in the second round of their scheduled ten-round bout here yesterday evening.

Rugby Ruling Bone of Contention

—By JIMMY THOMPSON

Some sports in Canada are hopelessly divided and rugby is two of them The onside pass as an experiment in Canadian rugby proved highly successful as far as the west was concerned. According to sport scribes it created some real gates for the western games, and gave rugby in the west a much-needed impetus. In the east it has been much slower in taking hold but in some quarters progress was noticeable. Finally the O.R.F.U. decided that they would accept either the Canadian or American code in its entirety. Now the C.R.U. have decided that the Canadian championship games will be played according to the Canadian rules but that other rules may be adopted on application for all but the Canadian play-offs. The decision seems to satisfy the east but the west has raised the cry that the ruling has almost eliminated their chances of winning the Grey Cup. The fact that the west can use the onside pass helps them along as far as their games during the season are concerned, but they maintain that when the play-offs are contested they will be at a disadvantage in not being able to use it.

Victoria Now Eighty-seven Years of Age

Eighty-seven years of progress by the city of Victoria was marked yesterday The Parliament Buildings were bathed in gorgeous electric illumination, conveying significantly the vast gulf of development between the blustery March day in 1843 when Chief Factor James Douglas of the Hudson's Bay Company chose this as a site for a fort and the beautiful capital of to-day.

Little more than the ordinary man's span of life has passed since wilderness marked the place where Victoria now raises its stately presence. That comparatively short period has not only seen the establishment of a city of 60,000 souls here but has also seen the growth and consolidation of this vast western empire. It is only a birthday which brings such things to mind.

LARGE ENTRY EXPECTED AT FIELD TRIALS

Many Pointers and Setters Will Be Out For Trials on Grouse at Jordan River

Event Scheduled on March 30; Reports Indicate Birds Will Be Plentiful

The Victoria and District Gun-dog Club expects a splendid entry of pointers and setters for the field trials over grouse to be held at Jordon River on March 30. Reports indicate that birds will be plentiful which should insure a successful meeting.

The growth of field trials in popularity has been remarkable. They started in a small way in England about half a century ago, and the sport soon spread to the American continent so that at the present day field trials are carried on all over the United States and Canada.

The officers of the gun-dog club announced that no special type of dog is required to compete successfully at their trials. Any pointer or setter that will hunt and point birds has a chance of winning the competition. In this connection it is pointed out that "Trixie," Charles Fisher's pointer, which won the shooting dog trial last October, was entered by her owner at the last moment and without any special preparation for the event.

For the forthcoming trial the entry fee has been fixed at fifty cents and it is hoped that every owner of a working pointer or setter will be on hand with his dog.

William Grieves the well-known trainer of gun-dogs at Cassidy V.I., has consented to judge the contests.

Particulars as to trials and entries will be given by Dr. W. F. Daw, 2218 Beach Drive. Phone No. 5476X1.

MARCUS WINNER

Denver, Col., March 15.—Joe Marcus, Portland lightweight, won an unexpected ten-round decision over Mickey Cohen of Denver in a headliner bout here yesterday evening.

Veteran Alexander And Young Hitters Make Phils Threat

With Greatest Array of Young Fence Busters Any Major League Club Has Ever Boasted Philadelphia Will Be Dangerous Contenders in National League; "Old Alex" Expects to Win a Few Games; "Lefty" O'Doul Carried Off Individual Batting Honors Last Season.

By ALAN GOULD, Associated Press Sports Writer

Winter Haven, Fla., March 15.—The gaunt, weather-tanned figure of one of the finest right-handed pitchers of all time and the greatest array of slashing young hitters that any major league club ever has had furnish the principal drama in the 1930 prospects of the Philadelphia Nationals—no longer foolish or futile but now the ferocious Phils.

Back on the same club, he helped pitch to its last pennant under the late Pat Moran in 1915, forty-three-year-old Grover Cleveland Alexander will attempt to contribute some of the hurling help that the Phillies require to make their terrific long-range firing effective in the "games won" column. The Phillies smashed their way to fifth place last year despite mediocre mound work. With Alexander as a valuable coach and aid to Manager Burt Shotton in the development of the new twirling talent, whether or not "Old Pete" wins many games himself, the club has high hopes of crashing into the first division.

"I still think I can win quite a few ball games," declared Alexander, "especially with these boys hitting for me instead of against me. That's a break, at least. I've been around a long time, but I never saw a team that can wallop the old ball or the new one the way these lads do. I've never had a sore arm in my life, you know, and maybe I can take a turn in there."

FINE PROSPECTS

As a whole, the Phillies easily present one of the most interesting prospects in either league because of their array of sensational hitters. Last year they led the clubs of both leagues with a batting mark of .319, besides shattering the team marks for most total bases, most long hits, most extra bases on long hits and most home runs—153.

In addition, Frank J. (Lefty) O'Doul, the individual batting king for 1929, set up a new record with a total of 254 hits, while his outfield mate, Charles H. (Chuck) Klein, in his first full major league season, broke Rogers Hornsby's home run record with a total of forty-three.

The Phillies have .300 hitters in every regular post except shortstop, where Tommy Thevenow's defensive skill and ability to hit in pinches offsets any lack of slugging talent.

Walter Hagen Beats Kirkwood In Australia

Melbourne, Australia, March 15.—Walter Hagen, veteran United States golf professional, who is touring Australia, defeated Joe Kirkwood, the Australian trick shot artist who now makes his home in the United States, in a thirty-six hole exhibition match to-day, by a margin of two up.

Assure Visit Of Japanese Ruggers Here in September

The proposed visit of the all-star Japanese English rugby team to Victoria about September 15, this year, was virtually assured in a letter received by Phil Willis, secretary of the Victoria Rugby Union, from J. A. Woodward, secretary of the provincial body, this morning. Enclosed with the letter from the provincial executive came a copy of the communication sent to it by the Japanese manager, J. Tanabe.

The latter stated that the Japanese team was prepared to make the trip, but would have to come early, as the majority of the players were university men, who would have to return to Japan for their courses early in October.

Reports from followers of the game in Japan indicate that the men from the land of the setting sun have developed rugby to a high standard and are anxious to try their strength against a Canadian team.

Twenty-eight men, three executive members and twenty-five players will make the trip.

Montreal A.A.A. Wins Ice Honors In Great Battle

Montreal, March 15.—After three overtime striggles, Montreal Amateur Athletic Association, senior amateur hockey champions of Quebec, won the provincial championship and the right to represent the province in the Allan Cup play-downs when they defeated St. Francois Xavier, intermediate titlists, 1-0 yesterday evening. The score came in the third overtime period. The two teams played a one-all draw in their first meeting, and three overtime periods of their second meeting failed to break a scoreless tie.

The Truro Bearcats, Maritime Province titlists, will meet the Quebec champions Monday and Wednesday.

Cyril Walker And Gamber Winners In Four-ball Tourney

Miami, Fla., March 15.—Cyril Walker, veteran professional from Saddle River, N.J., and his young partner, Clarence Gamber, Boca Raton, Fla., won the $5,000 international four-ball matches here yesterday. Walker and Gamber defeated Harry Hampton, Chicago, and Neil McIntyre, Indianapolis, 1 up in their eighteen-hole play-off match.

Walker put his team 1 up on the sixteenth green and they halved the seventeenth with birdies 3 and the eighteenth with par 5's.

Walker and Gamber will receive $1,500 for first prize money, with Hampton and McIntyre getting $1,000 as the runners-up.

EIGHT GAMES TO BE PLAYED BY ICE TEAMS

Only Two or Three Can Affect Final Standings in National League

Rangers Have Slight Chance to Nose Out Hawks; Other Teams Nearly Set

New York, March 15. — Eight games remain on the National Hockey League schedule before the annual Stanley Cup play-offs, but only two or three of them can have any effect on the final standing of the clubs.

The Boston Bruins, champions of the American section, will meet the Montreal Maroons, title holders in the international group, in one play-off series, starting next Thursday night in Montreal. The chances are that Les Canadiens of Montreal will be paired with the Chicago Black Hawks in another and the New York Rangers with the Ottawa Senators in the third.

The Canadiens hold second place in the international group by one point over the Ottawa Senators, and each have one game yet to play. A victory for the Canadiens will automatically clinch second place for them. Chicago, with one more game to play, leads the Rangers by three points in the race for second place in the American group. The Rangers' only chance of nosing the Black Hawks out lies in winning their two remaining games, while Chicago loses its last contest.

Canzoneri In Great Comeback To Beat Loayza

New York, March 15.—Tony Canzoneri, battling miniature of Babe Ruth, wiped out some of the stain of recent defeat yesterday evening by handing Stanislaus Loayza, rugged little Chilean, the worst licking of the game little South American's career in Madison Square Garden. A slim crowd of 9,500 saw Tony, badly beaten by Jackie Kid Berg in his last fight, stage a convincing comeback and win the unanimous decision of officials in ten exciting rounds.

Victoria Rider Hopes To Compete In Six-day Race

Plans to Ride on Outdoor Bicycle Tracks All Summer and Compete in Six-day Races Next Winter; Suspension Expires on April 5; May Ride on Tracks at Chicago and New York; Will Not Take Part in Six-day Event at Montreal This Year.

Bill Peden, Victoria's sorrel-topped pro bicycle rider will leave on Monday to resume his activities on the oval tracks, he announced this morning. Bill, who has been spending the last four months at his parents' home here owing to the fact that he drew down a suspension from the National Cycling Association, ruling body in the United States, will proceed to Detroit, where he hopes to take part in a six-day race that commences about April 6. Peden's suspension expires on April 5.

Upon arrival in Detroit Bill hopes to sign a contract that will keep him busy throughout the entire summer. During the summer months the Detroit Cycling Association will stage meets twice a week and Bill hopes to get plenty of racing as a result. These weekly cards consist of a handicap event, five-mile race, one-match race, with two riders in three heats, and a twenty or twenty-five-mile team event, with handsome prizes for all the winners. Last season Peden rode once a week at Detroit and during his stay there carried off considerable of the prize money.

Peden hopes to ride on the outdoor tracks all summer and then in the winter compete in the six-day races at Chicago, New York and Detroit. This is the usual routine of all the crack riders in the United States, and keeps them occupied throughout the entire year.

MAY GO TO NEW YORK

Peden also stated this morning that should be be signed for the outdoor season at Detroit the officials will bring riders from New York and Chicago to compete against him and he will most likely be taken to these cities for return races. This will give the Victoria boy an opportunity of riding on the best tracks in the United States.

Bill has also received an invitation to ride in a six-day race at Montreal towards the end of April, but owing to the fact that he was suspended for riding at Montreal last year, he is not figuring on competing at the Canadian city, unless guaranteed he will not be thrown out again by the U.S. association.

RECORDS UNBROKEN

Peden has received a letter from the managing editor of the English Cycling Magazine to the effect that the records he established in the twenty-five-mile Southgate event and the twenty-five-mile Scottish race are still unbroken. Bill set up these marks during the course of his European tour made following the Olympic games at Amsterdam in 1928.

Peden stated that he expects Lew Elder, Montreal rider, and Bill's partner on his tour of Europe to turn pro this summer. Elder has been riding all winter in amateur meets at Buffalo.

CUBS HANDED SHUT-OUT BY SEATTLE ESKS

Sound City Club Retains Slim Chance of Making Play-offs By 8-0 Win

Are Still Eight Points Behind Lions and Bucks, Joint Leaders of League

Seattle, March 15.—Seattle celebrated its last game of the season with Victoria here yesterday evening with an 8-0 victory over the last place Victoria Cubs, and continued to hold its slender chance of getting into the championship play-off. The victory gave the Eskimos two points to put them within eight of Vancouver and Portland, who are tied for the league leadership with 44 each. Seattle must climb to within five points of second place to win the play-off.

Each of the four teams have two more games to play to wind up the regular schedule. To make Seattle's entry in the play-off possible the Eskimos must defeat both Portland and Vancouver in their last contests, and either the Buckaroos or Lions must lose a game to Victoria. It is possible, but very improbable.

THE LINE-UPS

Seattle. — Winkler, Daly, Benson, Walker, Sutherland and Anderson.

Victoria. — Robertson, Redpath, Kenny, Kelly, P. Runge and Osmundson.

Seattle subs. — Browne, Harris, Reinikka, Townsend and Savage.

Victoria subs—Williamson, H. Runge, Lowe and Leacock.

SUMMARY

First period.—1, Seattle, Anderson (Daly), 1.51; 2, Seattle, Savage, 13.54. Penalties: None.

Second period.—3, Seattle, Walker, 2.24; 4, Seattle, Harris, 5.1; 5, Sutherland (Savage), 4.56; 6, Seattle, Browne, 2.17. Penalties: Harris, P. Runge, Benson.

Third period. — 7, Seattle, Harris (Brown), 5.13; 8, Seattle, Reinikka (Brown), 14.25. Penalties: Townsend, H. Runge, Anderson.

Finals in Feesey Cup Competition At Uplands Links

The semi-finals and the final of the Feesey Handicap Cup tournament will be held at the Uplands Golf Club tomorrow. The draw and starting times follow:

9.30—H. O. English vs. Jack Savident.

9.35—H. G. Mackenzie vs. J. B. Lambert.

The final match between the winners of the above matches will start at 1.30 o'clock.

McDUFFER

OF THE MISSAPUTTA GOLF CLUB

By Barrie Payne

"Whenever a guest asks the length of our fourth hole, I always say it's ten knots. We measure it in knots because it's a water hole and you'll probably knot get over."

(Copyright, 1930, Publishers Syndicate)

CURRIE BEATS AUSTIN AFTER CLOSE FIXTURE

Gains Odd Point Decision in Feature Game of Bowling Tournament Here

Favorites Generally Advance Closer to Finals in Different Divisions

Going down to defeat by a 21-20 score after thirty-two ends, Austin, a new-comer in championship play at the Capital City and District Carpet Bowling Tournament at the Crystal Garden, furnished the feature game of the evening, when he forced the vetern Currie to use all his prowess in their championship singles match yesterday evening. The game was the closest seen thus far in the series.

In another close match in the same division, Mitchell defeated Thackeray by a 21-18 count.

In all, seven matches in the novice singles and four in the championship doubles were played yesterday evening. The majority of the favorites weathered their games and advanced toward the final round.

CHAMPION TO PLAY

To-night twelve more matches are scheduled in the championship singles with Nelson, the defending champion, meeting Steenson in the first affair at 7.15 o'clock. On Monday night, two games in the open doubles and two singles are on the card, while the second international fixture will take place with England facing Canada, last year's titleholders.

Last night's results and Monday's draw follow:

NOVICE SINGLES

Heppel 17, Bennett 21.
Findlay 21, J. Randall 15.
Scott 3, Winters 21.
McMartin 21, Doyle 15.
McCaghey 21, Davey 7.
W. Kroeger 19, Grimes 21.
McNeill 9, Fisher 21.

CHAMPIONSHIP SINGLES

Scroggs 21, Enoch 14.
Mitchell 21, Thackeray 18.
Currie 21, Austin 20.
Gardiner 11, Holmes 21.

MONDAY'S DRAW

7.30—International match; England vs. Canada, Tables Nos. 1 and 2.

7.15—McNeill and Hughes vs. Steenson and Mason, Table No. 3; Holden and Thompson vs. Low and Harrison, Table No. 4.

8.45—Boulter vs. Hughes, Table No. 4; Booth vs. McMartin, Table No. 3.

Controversy Commenced On Proper Training For Athletic Stars

Physical Culture Experts In Favor Of a Turnip Diet

Take Exception to Announcement of Lawson Robertson, Famous Olympic Athlete, That Best Diet for Hard Training Athletes Is Chopped Raw Meat; Tom Carroll, Holder of Practically All Records in Weight Throwing Says "Eat Anything"; Other Ideas Given.

By ROBERT EDGREN

Times Special Service

Lawson Robertson, former winner of points for the United States in the Olympic Games, a fine athlete, and more recently coach at the University of Pennsylvania and head coach of United States Olympic teams, ought to know all about athletic died. Probably Lawson does. But he has raised a ruction by announcing that the best diet for hard training athletes is chopped raw meat. Jack Moakley criticizes Robertson's statement strenuously. Jack says that raw meat has bacteria in it, and the bacteria may do horrible things to athletes in training. Cooking kills the bacteria, after which the bacteria have no other effect than to add a slight flavor to the fodder. The chopping, it seems, has no effect on the bacteria, which are hardy and tough.

Vegetarian societies will probably take up the cudgels next and give Lawson many a verbal crack over the well known bean. And when Lawson started an argument that the vegetarians can get into, he statred something. No vegetarian will countenance training athletes on meat at all, not to mention chopped raw meat. Vegetarians argue that a diet of raw carrots, spinach and string beans will make anybody strong. And probably that's a fact. Anyone who survives that diet will have to be strong.

I remember a wandering vegetarian who once approached Jim Jeffries and asked for the privilege of sleeping in Jim's barn. He took up his residence there, but never was seen cooking or going to restaurants. After a month or two Jim became curious. He asked the tramp what he lived on. "Peanuts," said the tramp. "I'm a vegetarian and I haven't eaten anything but peanuts for fifteen years."

FAVOR DIET

Certain physical culture experts insist upon a diet of raw turnips for athletes. They point with pride to their bulging muscles as a result of turnips and dumbell work. But a curious thing about it is that no physical culture expert with bulging muscles ever did anything in athletics that would get into the record book. The big muscles don't flex with the snap and zip required in any athletic feat.

ANGLING FOR SUPPLENESS WITH THE REAL BAIT

I saw Tom Carroll, holder of about all the professional world's records in weight throwing, who has thrown hammers farther with one hand than any other athlete ever threw them with two, and asked him his opinion of the proper diet for athletes.

"Huh," roared Carroll. "It don't make no difference at all what you eat so you eat plenty and get plenty of sleep. What counts is being supple. When I was a boy the old timers told me the thing to make a real athelte was to rub down every day with angle worm oil, so as to be supple. I was to get a tin can full of angle worms and mash them up and bury them a month under a pile out back of the barn, and then pour off the oil and rub my muscles down with it before training. I did it. If that oil was anywhere near as strong as it smelled it ought to do something. I rubbed and rubbed, and my mother wouldn't let me come in the house. But I got so terrible supple that I've been supple ever since—and let me see—that must have been about fifty-five years ago. No, I never had to use any angle worm oil since. Sure, I eat meat, but I like it cooked and it don't need to be chopped up for me yet."

YOUNG CORBETT III

The San Francisco fight between welterweight champion Jackie Fields and Young Corbett III, of Fresno, Calif., in which Young Corbett won the decision in ten rounds, came out just as Corbett's friends, who have grown opulent betting on him, thought it would. But it seems there may be something else to be considered in that fight. Fields, welterweight champion who has upset all promises made for him, and who has steadily refused to fight any "contender" at the weight limit of his class, and "risk his title," refused to let Corbett come in at weight. Young Corbett, a clever and hard walloping southpaw fighter, is a natural welterweight and a genuine rival for the championship title, but Fields would not meet him except overweight. In spite of this entire lack of boldness on the part of Fields the fight drew a good crowd. Also in spite of a widely circulated rumor that the two had already signed for a "return match in Chicago"—a rumor that I heard in full detail a week or more before the fight, straight from Fresno.

Whether or not Fields displayed all his fighting ability in the Corbett match is a problem. Perhaps he did, and took a licking. But what could be sweeter than a return match in a big city like Chicago, possibly at the weight limit, with public interest at fever heat because Corbett has already beaten the champ.

HIT THE BALL

Junior Coen, one of the youngest and one of the best tennis players in the United States, holding some twenty-one championships, says that the cornerstone of his success was laid when at a tender age he developed the desire to "hit the ball back at any and all risks." Which brings to mind the picture of people who sit around the porches of tennis clubs discussing court stategy, without ever being able to step out on the court and "hit the ball back"—not that they must swing the racquet, club, bat, or arm in a certain graceful line—but just to "get that ball back." As the dour Scotch professional put it when asked how to play golf—"Just put the ba' in front o' yersel' and knock the heather out o' it."

Junior further added that the best training for a player desiring to become a champ was to enter plenty of tournaments and take plenty of beatings.

Now that the football gate money is safely stored away by the various universities, it will gradually leak out to bob up in new athletic and scholastic projects—one of which is a $300,000 ice skating rink to be used by the students of the University of Illinois. Just another example of football players being ice men in their spare time.

Copyright 1930, by The Bell Syndicate Incorporated.

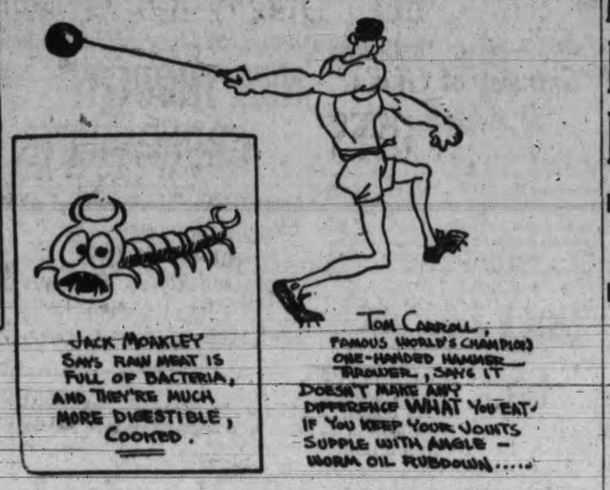

New Fashion Gives Soccer Forwards a Chance of Roaming

Wing and Inside Forwards Have Opportunity to Go After Ball and Do Not Have to Stick in Their Positions; New System Brings Many Surprises and Is a Good Thing for the Spectators; Centre Forward and Defenders Still Have "To Stick."

By W. AUSTIN (Manchester City)

Times Special Service

With time comes many changes, and with them ideas about football alter. The most glaring instance of this is, perhaps, in the hard and fast rule that every man should stick solidly to his position and not get away from it. Not so long ago, the man who left his part of the field was considered to be playing badly in the interests of his side. Unless a comrade could find you, without looking to see where you were, it was almost thought that you were letting the side down.

To-day, roaming and getting to where the ball might come is universal. This new fashion, for fashion it undoubtedly is, can be seen in a study of the wing position.

Not so very long ago, the first consideration was to see how a winger got the ball over; now one watches to see how he takes up position for playing in combination with his inside forward and how he can cut in either to shoot or give a back pass. To-day the winger is expected to be a goal getter second only in importance to the centre forward—and to get goals he has got to leave his position.

UNFORTUNATE ROLE

I need not go into detail as to why this is so. The inside forwards, playing from further back, are not likely to be in position for scoring and the winger must come inside.

A winger who could get the ball over well but could not shoot very hard, was accepted in the old days; but today he would never have a chance. Touch-line football for a winger is dead—for the time being.

Without doubt, the great success of one or two players who have specialized in roaming has made this game popular and I think, to a certain extent, that it is good for the game. There must always be variety if spectators are to keep their interest.

But there are one or two positions on a football field where roaming is not only bad play, but possibly dangerous. The centre forward, for instance, is in this unfortunate role. He must stay more or less down the middle. He is the spear-head of the attack and must be where everybody can find him—including, unfortunately, the opposing defence.

IMPOSSIBLE TO COVER

The same "sticking to position" is essential in defenders. The backs must not get out of position. If they do, then trouble will most surely follow. The secret of good defensive play, and I write as an attacker, is positional football. Nothing is easier than to play against a team whose defence does not keep to position and where covering has not been made a fine art. Covering, however, is impossible if men get out of position.

Probably, the positions which give most scope for roaming are those of the inside forwards and wing halves. To-day, these men go backwards and forwards and wherever else the ball may be on their side of the field. Constantly they are at work, and constantly they are with the ball. Thus, I do not think it is exaggerating to say that their's is the most interesting part of football.

A player in one of these positions will tell you, probably, that his is the hardest job in the team. I would not contradict him, but I am also very sure that he will, if he is truthful, also admit that he gets most fun out of the game. Unlike a winger, he does not get many games with ten, fifteen minutes, or twenty minutes between one kick and another.

Though I cannot pretend to many years' play, I do recall the time when it was expected that a winger should stay on his wing and I know that today, when we often have occasion to go inside the game is far more pleasant. There is nothing like monotony for spoiling anything and the more one is called upon to do the less likelihood there is of the game being monotonous.

A GOOD THING

Sometimes I have heard insides and wing halves talking about their hard work, but they forget that they get most of the limelight on this very account. Often I think I would prefer to change places with them, but now that we have more liberty, the outside role has become better. Naturally, of course, we cannot go into the field as the inside man does, but the modern demand from the winger makes him nearly as much an inside forward as he is an outside man.

The winger who is really quick can now enjoy himself much more than of old. Provided he is quick enough to get back at the end of a movement, nobody grumbles much if he has a ramble on his own to get the ball.

I must confess that I like this foraging on my own. I like to take a dash into the middle on occasion. When I see the ball on the left wing I want to be where it might come. In the old times I used to get in a little closer, but my inside forward had first chance at the ball. Now I get a pop at goal occasionally and like it. Further, this roving is a good thing because it often takes the other side by surprise and there is nothing so effective as surprise in football.

With a few exceptions, therefore, the roving man in football is now considered to be in the wrong, as he used to be, and provided he has the necessary speed I think it is a good thing.

DOO-DADS AND RED BIRDS IN ISLAND WINS

Former Capture Island Intermediate "A" Title By Win Over Port Alberni

Red Birds Score Knockout League Victory; C.P.S. Lose to Nanaimo Seniors

By Times Special Representative

Nanaimo, March 15.—Three Victoria basketball teams traveled to Nanaimo yesterday evening and returned with two wins against one loss, the Red Birds and Doo-Dads turning in the victories while the C.P.S. took one on the chin from the Nanaimo Seniors by a 22-20 score.

In the first game the Doo-Dads put up a finished exhibition to defeat the Port Alberni Nine O's, 29-10 to win the Vancouver Island Intermediate "A" title. The Victoria team played a nice, short passing game, working the ball in close for sure shots at the basket. At the same time their defence was sufficiently strong to keep the Up-island representation well outside the foul line where they did not do much damage.

Caddell led the scoring parade by collecting ten points for the Doo-Dads.

The teams and individual scores follow:

Doo-Dads—Robertson 7, Caddel 10, Gibson, Joanston 5, Brown 5, Menzies 2, and McKenzie.

Nine O's—J. Williamson 1, G. Williamson 4, R. Patterson 3, R. Motion, B. McCall, and H. Dobey 2.

NANAIMO'S RALLY NOT ENOUGH

After Nanaimo had come from behind to tie the score at twelve-all in the quarter, the Red Birds scored the only basket in the final eight minutes of the game to win the match and with it the Vancouver Island knock-out championship.

In their former appearance on the Nanaimo floor the Red Birds were sent home on the short end of the score, and when the score was tied up yesterday it looked like the fair sex from the Coal City would repeat the win. However, with their back division checking the opposing forwards to a standstill, the two points gained in the last quarter were sufficient for victory.

The teams and individual scores follow:

Red Birds—T. Rennie 6, B. Peden 4, J. E. Edwards 2, M. Motion, B. Boyce 2, D. Lea and C. Atherton.

Nanaimo—D. Robinson 6, D. Haddow, Tessina, Malone, G. Mosdell 2, Richardson and Jackson 4.

LOSE CLOSE GAME

When Brown, forward for the Nanaimo Seniors, slipped through the C.P.S. defence with thirty seconds left to play, he scored the basket which gave the Victoria lumbermen their walking ticket out of the Vancouver Island Knockout competition. Nanaimo led for the greater part of the game, but with two minutes left to play, the C.P.S. were awarded a free shot which they scored to tie up the score a twenty-all. The C.P.S. defence players then forgot to look after Brown and a long pass down the floor to him settled the game.

The teams and individual scores follow:

C.P.S.—Butler 3, D. Bissell 1, Skillings 10, Fagerberg 1, Butler 5, Martin, Viggers and Warnock.

Nanaimo—Waugh 2, Manson, Brown 10, Watchorn 4, Kelly 2, Hawthornwaite, Walford 4, and Aikenhead.

BOWLING

The Colonist Scribes took part in two Fivepin League fixtures yesterday at the Arcade Alleys. Against the Ups and Downs the Scribes managed to win two out of the three games, but they dropped all three games to the Elks. In the game with the Ups and Downs Vic Gravlin won the aggregate scoring honors with 589, while H. Pollard, of the Ups and Downs, was high individual with 257. In the other match Al Falk, of the Elks, was high individual and aggregate scorer with scores of 253 and 691.

In the City League fixture played yesterday evening The Colonist won two out of three games from the Jokers. Johnny Leetham of the Jokers was high individual scorer with 206, in his first game, while Albert Hawkins, of The Colonist, won aggregate honors with 540.

Complete scores follow:

Colonist Scribes				
H. Pickup	164	177	158—	499
W. Fairall	175	134	150—	459
A. Hawkins	157	204	179—	540
C. Chislett	197	132	175—	504
Low score	134	141	134—	409
Totals	827	788	796—	2411

Jokers				
J. Leetham	206	161	147—	514
V. Irwin	134	141	...—	275
S. Jenkins	...	...	134—	134
A. Potts	191	144	144—	479
A. Porter	153	170	191—	514
J. Quinn	145	151	154—	450
Totals	829	767	770—	2366

Colonist Scribes				
J. Delahunty	127	205	124—	456
V. Gravlin	153	193	243—	589
S. Thomas	244	151	166—	561
I. Grieve	233	202	137—	572
Low score	129	126	134—	389
Totals	893	877	804—	2577

Ups and Downs				
T. Pollard	193	226	176—	600
D. Porter	129	126	161—	416
H. Pollard	163	140	257—	560
A. Quinn	187	165	134—	486
J. Pollard	195	160	162—	517
Totals	870	817	892—	2579

Colonist Scribes				
J. Delahunty	77	155	194—	426
Low score	128	158	157—	433
V. Gravlin	130	147	141—	418
S. Thomas	232	204	211—	647
I. Grieve	156	182	194—	532
Totals	743	841	887—	2461

Elks				
H. Edwards	152	153	184—	499
J. Oddy	199	154	157—	510
J. Hodgkins	179	166	240—	585
D. Croston	...	258	160—	418
E. Jones	128	...	...—	128
A. Falk	253	222	216—	691
Totals	916	951	957—	2820

SAANICH CLUB QUALIFIES FOR LOOP PLAY-OFF

Defeat J.B.A.A. Badminton Players to Remain on Top of League

Emmanuel Baptists Have Chance to Finish in Deadlock; Play-off Next Week

North Saanich by defeating the J.B.A.A. yesterday evening qualified for the championship play-off in the third division of the Lower Island Badminton League. They defeated the rowing club players by a 10-6 score.

An impressive record that includes seventeen victories, one draw and two defeats in their twenty games indicates the success of the suburban club in the league this year. Their two defeats were at the hands of the Emmanuel Baptists and the Garrison clubs, while the Christ Church squad was the third team toget a point from the Saanich team.

Emmanuel Baptists will in all probability have the same record when they have played off their postponed game with the J.B.A.A. during the coming week. Their two defeats were at the hands of the North Saanich and Garrison teams, while Fairfield obtained a draw.

MEET IN PLAY-OFF

Should the two clubs finish in a deadlock they will meet at the Willows club next Friday in a sudden death play-off. There are two games left on the schedule, and they will be played off on Monday, and the season will be officially wound up the week following the play-offs, when a dinner will be held to present the trophies to the winning teams. Duncan have won the first division, while the Willows and Duncan clubs are playing off for the second section title.

In the match yesterday evening, North Saanich won three women's doubles, and broke even in the men's doubles, while the majority of the mixed doubles went to them to bring their total to eleven.

The scores, with the North Saanich players first mentioned, follow:

Women's Doubles

Miss Goddard and Mrs. McIlraith won from Mrs. Thomas and Mrs Foote, 15-8.

Miss Goddard and Mrs. McIlraith won from Misses Weeks and Cheer, 15-4.

Miss Gwynne and Miss V. Goddard lost to Misses Weeks and Cheer, 15-18.

Miss Gwynne and Miss V. Goddard won from Mrs. Thomas and Mrs. Foote, 15-9.

Men's Doubles

Anderson and Mitchell won from Huxtable and Poyntz, 15-4.

McIlraith and Bodkin lost to Temple and Peers, 12-15.

Anderson and Mitchell won from Peers and Temple, 15-9.

McIlraith and Bodkin lost to Huxtable and Poyntz, 12-15.

Mixed Doubles

Miss Goddard and Anderson won from Miss Weeks and Huxtable, 15-8.

Mr. and Mrs. McIlraith won from Miss Cheer and Temple, 15-3.

Miss Goddard and Anderson won from Miss Cheer and Temple, 15-12.

Mr. and Mrs. McIlraith won from Miss Weeks and Huxtable, 15-3.

Miss V. Goddard and Mitchell lost to Mrs. Foote and Poyntz, 10-15.

Miss Gwynne and Bodkin lost to Mrs. Thomas and Peters, 8-15.

Miss V. Goddard and Mitchell lost to Mrs. Thomas and Peers, 9-15.

Miss Gwynne and Bodkin won from Mrs. Foote and Poyntz, 15-3.

PHIL SCOTT OFF FOR ENGLAND

New York, March 15.—Phil Scott, English heavyweight, sailed aboard the Majestic yesterday evening for home He plans to return in June.

Calgary Canadians Beat Ex-Kings In Great Exhibition

Junior Hockey Teams Stage Brilliant Exhibition as Alberta Champions Win Second Game of Memorial Cup Play-downs, 2-1; Canadians Capture Series 4-2, and Will Meet Regina Pats in Western Semi-finals at Winnipeg; Vancouver Club Shows Great Improvement.

Canadian Press

Vancouver, March 15.—Calgary Canadians, junior amateur hockey champions of Alberta, left here this morning en route to Winnipeg where they will meet the Regina Pats, Saskatchewan titleholders, in the Western Canadian semi-finals. The Canadians earned the right to travel to the Manitoba capital for the important series with the Saskatchewan team by virtue of their 2-1 victory over the British Columbia titleholders, Ex-King George of Vancouver, in the second contest of their two-game elimination series here yesterday evening. The Canadians won the first game by the same score, thus taking the round, 4-2.

While play in the first game was mostly in favor of the Calgary kids, yesterday evening's contest provided local amateur hockey fans, 1,200 of whom witnessed the game, was tensely and evenly fought at all stages. The local Ex-Kings showed a world of improvement over their exhibition in the first game in which they only managed to keep the score down by virtue of a wonderful display of defensive hockey. Yesterday evening, however, the Vancouver youths uncorked a surprising offensive which worried the Canadian's defence throughout, and, as Calgary's offensive showed no signs of slackening from the pace they set in the first game, the second contest of the series was battled at a whirlwind pace. It was the best junior contest seen here in many years.

CALARGY GAINS LEAD

Calgary got a one goal lead in the first period on a fast-breaking combination effort staged by Dyck and Carr. Dyck made the play with Carr taking a pass at the defence and whipping a fast backhander past the local goalie. The goal followed a dangerous Vancouver rush, which had everyone on the Calgary team beaten but the goalie. The Albertans got another from the open face-off in the second period, Aitkens surprising Milne, local goalie, with a fast drive from the defence. Vancouver got back into the battle in the same period when Davidson, the Ex-King's red-headed centre star, accepted a perfect pass from Walmsley at the defence, and picked a corner of the Calgary net. That ended the scoring for the game.

The Ex-Kings pressed throughout the final period, throwing everything in the way of offensive hockey at the Calgary defence, but the visiting rearguard failed to give ground.

THE LINE-UPS

Vancouver—Milne, Ritchie, Walmsley, Davidson, Granstoun and McKenzie.

Calgary—McKay, Paul, Hill, Aitken, Moss and Carr.

Vancouver subs—Scribner, Follis and Edwards.

Calgary subs—Johnson, Dick and McConnell.

Referee—George Irvine, Vancouver.

SUMMARY

First period—1, Calgary, Carr (Dick) 7.30. Penalties—Aitken, Moss and Davidson.

Second period—2, Calgary, Aitkens 33; 3, Vancouver, Davidson (Walmsley) 8.50. Penalties—Cranston, Hill, Moss and Dick.

Third period—No score. Penalties—Davidson, Scribner and McConnell.

BOTH BOXERS AGGRESSIVE

Lots of Heavy Hitting Expected When Jumbo Davies Meets Caston

Local sportsmen who attended the Seattle Auditorium boxing bouts a few weeks ago and witnessed the bout between Jumbo Davies and Jackie Caston six-round contest are greatly enthused over the rematch between these two boxers, which is scheduled at the Crystal Garden on March 24. They predict that the fans will witness one of the finest bouts that has ever been staged here. These two willing mixers stole the show at Seattle, there being plenty of action in every one of the six rounds. The mixing was very close and the decision of a draw met with the approval of most of the fans.

Caston is now rated as a high-priced performer as previous to his bout with Jumbo he was signed for a main event with Speedy Dado, one of the ranking bantams at the Hollywood Bowl. Unfortunately the trouble the Californians have been having with Philipinos caused the Hollywood Bowl officials to call off the match, and Caston, accompanied by his Manager Joe Waterman, would not wait for another match to be made, but left immediately for Seattle.

HEAVY PUNCHERS

Both Davies and Caston are aggressive, boring in fighters possessing heavy punching ability and in their previous bout both boys took quite a lacing, and demonstrated that they are possessed of unusual recuperative powers. Unless either one lands a lucky wallop, there is every reason to believe that the fight will go the limit.

Caston will arrive in Victoria next Saturday, and will work out for the benefit of the fans in the evening at the Crystal Garden. Jumbo will continue training at his home until next Friday, when he will move to the Garden so that the fans can get a chance to look him over.

Tim Keist, popular local lightweight, has been signed up with Chris Langdon for the six-round semi wind-up, and two other good bouts are now being arranged.

Rene De Vos Wins Unpopular Verdict

Chicago, March 15.—Rene De Vos, Belgian middleweight, was awarded a decision over Clyde Chastain, blonde youth from Dallas, Texas, at the end of their battle in the Chicago Stadium yesterday evening. The decision was unpopular with the spectators, who were yelling for a draw.

Coyle MADE IN B.C. BATTERIES

You'll be using your car more this fine weather . . . you'll be using your battery more, too. Get a COYLE . . . the battery that can stand all the extra tough wear you can give it.

Phone 7279

FAIRFIELD GARAGE

1260 Fairfield Road

Men! You Can Buy YOUR SPRING OUTFITS on Our TEN-WEEKLY PAYMENT PLAN

Quarter Cash, Balance Spread Over Ten Weeks—No Interest or Extra Charge — Terms Easily Arranged

PRICE & SMITH LIMITED

614 Yates Street

We Sell the World-renowned B.S.A. Bicycles $5.00 Per Month

Guaranteed for fifty years

PLIMLEY & RITCHIE Ltd.

"Where the Other Fellows Deal"

611 View Street (Arcade Block) Phone 1707

Note Our New Location!

We've moved to McDonald and Grant's Station, cor. Gorge Road and Government Street, but the high quality of our genuinely expert battery service remains the same. Imperial Batteries from $9.95. Locally made, dependable and guaranteed for one year.

BATTERIES (VICTORIA) LTD. PHONE 3132

McDonald & Grant Station Cor. Gorge Road and Government St.

KEYS CUT FOR ALL TYPES OF LOCKS

ROBINSON'S

1220 Broad Street Opposite Colonist

In Our Churches

ACCURSED THING RELIGIOUS PLAY AT CITY TEMPLE

Drama Will Be Presented Following Evening Service To-morrow

The City Temple will present to-morrow evening the religious drama, "The Accursed Thing."

This play will be enacted following the usual service of worship in which the hymns, anthem and solos, as well as orchestral music, will focus on the lesson which will be portrayed in the play.

Period costumes will be worn by those taking part, and extraordinary care has been taken to ensure portrayal of a vivid theme touching domestic and business life to-day.

A. M. D. Fairbairn will lend his histrionic gifts in rendition of the central role, and will be supported by Phyllis Deaville, George Durham, Dr. Clem Davies, Captain Burges, J. Gadsden, John Fuller and Nelson Goodwin. Incidental music will be rendered by J. J. Matheson and the Temple orchestra. The play will be broadcast.

One of Dvorak's colorful negro spirituals will be sung by the Temple choir under the direction of George Downard. Alfred Hetherington will offer a cornet solo during the prelude. The full orchestra, under the direction of A. L. Hickling, will begin its concert at 7 o'clock and will also play the offertory and postlude numbers. Mae Muir will be the evening soprano soloist, singing "The Lord is My Light," by Allitsen. "Going Home" will be the choir selection.

The theme at the morning service will be "Three Mighty Men."

GOD'S KINDNESS WILL BE SHOWN

Oak Bay United Church Juniors to Discuss Forgiveness

The junior section at Oak Bay United Church to-morrow morning will try to answer the question, "Does God Use an Eraser on the End of His Pencil?" And the sermon will discuss "The Silent Movement of the Kingdom."

During the Sunday evenings of the pre-Easter period the congregation will centre thoughts on incidents and teachings which belong to the final stage of the Lord's ministry: "A Message From Abraham's Bosom to a Brother Man on the Earth."

On Wednesday last, in the church parlor, a fellowship was enjoyed at the supper hour, when members of the Session, their wives, the Wednesday evening study group and the strangers' visitation committees of the W.M.S. and the W.A. occupied chairs. Dr. Ernest Thomas, the guest of honor, gave a talk on "The Church as a Fellowship." Plans for visitation were submitted by the clerk of session, Capt. F. R. Wright, and materials distributed for this activity, which has been selected as the special practical service for the pre-Easter period.

DR. E. THOMAS AT FIRST CHURCH

Toronto Man to Speak on "Church and New Order"

The First United Church has secured as preacher for the morning services to-morrow, Dr. Ernest Thomas of Toronto. Dr. Thomas will speak on "The Church and the New Order." He is known as a fearless and forceful speaker and, unlike many scholars, is very practical.

In the evening, Rev. Dr. W. G. Wilson will continue his sermon series on great religious paintings. The picture discussed will be "The Triumphal Entry," by Plockhorst, and copies will be given to those present at the service.

There will be special music at both services by the choir.

REV. E. THOMAS AT FAIRFIELD

Eminent Toronto Preacher Will Address Evening Service To-morrow

Rev. Ernest Thomas, D.D. of Toronto, will preach at Fairfield Church to-morrow evening. He is one of Canada's leading preachers and educationists, and has been meeting groups of ministers and laymen all across Canada. He has been speaking to a similar group in Metropolitan Church this week.

Dr. Thomas will take for his subject, "The Spirit of God in the Modern World."

Rev. Hugh Nixon, the pastor, will preach at 11 o'clock on "The Clear Call of God to the Church of To-day."

The morning music will include a soprano solo, "Jerusalem, Thou That Killest the Prophets" (Mendelssohn), by Miss Grace Platt, and the anthem, "Seek Ye the Lord" (Roberts), with L. Abbott as soloist.

At the evening service T. Humphries, baritone, will sing "The Lord Is My Shepherd," and the choir will render the anthem, "Our Best Redeemer" (Forrester), with Mrs. F. Rowley as soloist.

"Gateway of Life" Is Address Theme

"The Gateway of Life" will be the theme of an address by A. Horsfall of Vancouver before the Society for Psychic Research to-morrow night at 7.30 o'clock. A circle will be held Monday night at 7.30 o'clock.

Mr. Horsfall is spoken of as a very capable and clever speaker, and a large crowd is expected to hear his address.

"HOLY LAW OF GOD" SUBJECT

Rev. J. B. Rowell Continues Series on Masterpieces in Bible

To-morrow evening Rev. J. B. Rowell will preach at the Central Baptist Church on the second of a series of themes on "Masterpiece Chapters of the Bible." His topic will be "The Holy Law of the Holy God—God's Perfections and Man's Obligations."

In the morning the pastor's subject will be "The Feast of First Fruits." This will be followed by the Lord's Supper.

The Mid-week Bible lecture has been changed from Wednesday to Tuesday night, the subject being "The Bible and Prophecy—Many Infallible Proofs."

The Sunday school and Bible class starts at 2.30 o'clock to-morrow afternoon. The Young People's Society meets on Friday night at 8 o'clock.

WILL PREACH ON COMMANDMENTS

"Thou Shalt Not Steal" Morning Theme at Centennial Church To-morrow

Two commandments will be considered at Centennial Church to-morrow by Rev. G. C. F. Pringle, the pastor.

The sixth commandment, "Thou Shalt Not Steal," will be the morning subject. In the evening an interpretation of the seventh, "Thou Shalt Not Commit Adultery," will be offered.

In the morning the anthem will be "The King of Love My Shepherd Is" (Shelly), the solo part being taken by Miss Mary Samuelson. A baritone solo will be sung by Ivan Green.

In the evening the choir will sing the anthem, "Love Divine" (Jessop), with the solo by Mrs. F. Tupman.

MODERN WORSHIP TO BE DISCUSSED

"What Shall I Believe?" Is Sermon Theme at Victoria West Church

With more than 200 sects and denominations existing to-day, and all professedly on the way to the same heavenly home, it is no wonder that many people ask, "What, Shall I Believe?"

This is the subject of the sermon to-morrow evening in the Victoria West United Church.

At the morning service the sermon will deal with "Man's Extremity, God's Opportunity."

The choir will render special music at these services, which will be conducted by the pastor, Rev. H. J. Armitage.

CHRIST'S ARREST TO BE RETOLD AT ST. JOHN'S

Canon Chadwick Will Present Aspect of Christ's Last Days

In view of this year being observed as the nineteen hundredth anniversary of the Death and Resurrection of Christ and the descent of the Holy Spirit at Pentecost, special services are being held at St. John's Church during Lent. The rector, Canon F. A. P. Chadwick, will give a series of sermons appropriate to the occasion on the general subject of "Our Lord's Last Days on Earth." The theme for to-morrow will be "The Arrest of Christ."

At the evening service, Ven. Archdeacon Laycock, the second of the visiting preachers during Lent, will give the address.

The Sunday school will assemble in the schoolroom, Mason Street, at 2.30 o'clock, and the Anglican Young People's Bible class will meet in the church vestry at the same hour. A special invitation has been issued to the young people to join this class during the Lenten season.

There will be a special Lenten devotional service on Wednesday evening at 7.30 o'clock, G. Jennings Burnett will give his usual organ recital just before the evening service, commencing at 7.10 o'clock.

REV. A. G. A. MUNSON WILL PREACH AT ST. PAUL'S CHURCH

At St. Paul's Garrison Church, Esquimalt, to-morrow the services will be as follows: Holy Communion at 8 o'clock; military parade service at 10.30 o'clock, with the chaplain preaching; holy communion at 11.30 o'clock, evensong at 7 o'clock, with Rev. A. G. E. Munson preaching.

NEW THOUGHT GROUP MEETS

Annual Reports Presented at Meeting This Week; Committee Elected

The annual meeting of the New Thought Temple was held Thursday evening in the temple hall, Fort Street, with a large number of members in attendance.

Reports of the year's activities were presented, the financial statement showing a favorable balance. Encouraging reports were presented by the various auxiliaries in connection with the centre.

The following were elected as a committee to carry on the work for the present year: Messrs. Elrick, Catterall, Day, Hood, Shaw, Matthews and Ellis.

A feature of the evening was the presentation of a fountain pen and pencil with a beautiful bouquet of pink roses to Mrs. Catterall in appreciation of her services as secretary-treasurer during last year.

The annual meeting of the Victoria Auxiliary of the Bible Society, arranged originally to take place on Wednesday, March 19, has been postponed until after Easter, according to an announcement to-day by the Very Rev. Dean Quainton.

ANGLICAN

ST JOHN'S, QUADRA STREET — 8 A.M. Holy Communion; 11 a.m., Morning Prayer; preacher, the Rector. 2.30 p.m., Sunday School and A.Y.P. Bible Class. 7.30 o'clock, Evening Prayer; preacher, Ven. Archdeacon Laycock. Organ recital by Mr. G. J. Burnett, 7.10-7.30. Rector, Rev. Canon F. A. P. Chadwick, M.A.

CHRIST CHURCH CATHEDRAL — HOLY Communion, 6 a.m., 8 a.m. and after Matins. Matins and sermon, 11 o'clock; preacher, the Dean. Evensong and sermon, 7.30 o'clock; preacher, the Dean. Children's Service, 3 p.m. Sunday School (Memorial Hall): Senior classes, 9.45 a.m.; junior classes, 11 a.m. The Very Rev. C. S. Quainton, D.D., Dean and Rector.

ST. MARY'S CHURCH, ELGIN ROAD, Oak Bay — Holy Communion, 8 a.m. Matins and sermon, 11 o'clock. Sunday School: Senior classes, 9.45 o'clock; junior classes, 11 o'clock. Evensong and Sermon, 7 o'clock. Rector, Rev. Canon A. E. deL. Nunns.

BAPTIST

EMMANUEL BAPTIST CHURCH — REV. Henry Knox, Pastor. 9.45 a.m., Sunday school. 11 a.m., worship. Sermon, "The Quest for Certainty." 7.30 p.m., sermon, "Jesus Among Men." Strangers cordially invited.

INTERNATIONAL BIBLE STUDENTS

INTERNATIONAL BIBLE STUDENTS — Room 2, Law Chambers. Sunday, 7.30 p.m. Phone 4169.

LUTHERAN

GRACE LUTHERAN CHURCH, QUEEN'S and Blanshard—Sunday School, 10 a.m. Morning service, 11 o'clock. Evening service, 7.30 o'clock.

THEOSOPHY

MONDAY, 8 P.M., VICTORIA INDEPENdent Theosophical Society, Jones Building, Fort Street. Lecture by F. Farrington on "Labor and Its Reward." All welcome.

Christadelphian Lecture

Subject:
"THE END OF THE GENTILE TIMES"
SUNDAY, MARCH 16, 7.30 P.M.
CHRISTADELPHIAN HALL
1165 Wharf Street, corner Fort Street
Come, You Are Welcome

The Fraternity of The Mystics of Hermes

Room 9, Brown Block, 1116 Broad St.
Public Lecture Sunday Evening, at 8 o'clock. Subject, "LOVE"
Speaker: MR. H. E. BLANCHARD.

Elbethel Christian Work

719 Courtney Street, near Douglas
Pastor—MRS. RUBY L. KROOK
Sunday School and Class for Adults, 9.45 a.m.
Morning worship, 11 o'clock
Special Missionary Service, 7.30 p.m.
Speaker: Miss Mary Smithson, Missionary from Egypt
Tuesday and Friday, 8 p.m.
Wednesday Prayer Service, 2.45 p.m.
Come and Hear the Address on Egypt

Associated Bible Students

722 Courtney Street

Sunday, 10.30 a.m., Sunday School
Sunday, 7.30 p.m., Public Lecture
"Looking for Jesus"
All Welcome No Collection

MRS. GRANT WILL GIVE FIVE TALKS IN WEEK

Mrs. Gordon Grant will speak on "Divine Abundance" at Unity Centre to-morrow morning. In the evening her subject will be "What Is Evil?"

The address on Tuesday will be on "The Silence."

The study class subject for Thursday evening will be "Spiritual Baptism," and Friday's class will be on "Healing."

An average healthy man should be able to lift two and one half times his own weight.

A
PUBLIC LECTURE
Will Be Given in the
MEMORIAL HALL
ON
MONDAY, MARCH 17
By the
Very Rev. Dean Quainton
M.A., D.D.
On
"THE MODERN NEWSPAPER"
Mr. B. C. Nicholas, Editor of Victoria Times, has kindly consented to preside
ADMISSION FREE
Collection for Funds of Cathedral Women's Parish Guild
The lecture will begin punctually at 8 p.m. whatever the size of the audience

Four Free Lectures
AND DEMONSTRATIONS
Prof. Robert M. Mobius
Noted Psychologist, Educator And Psycho-Analyst

Sunday at 3 p.m. Subject:
"Your Divine Inheritance"
A Radiant Message of a New Age
With Demonstrations
3 p.m.—"Wonders of the Superconscious Mind" Demonstrations
Conservative Hall, 1029 Douglas
Tuesday, March 18, 8 p.m.
"Character and Vocational Analysis"
With Demonstrations
Thursday, March 20, 8 p.m.
"Psycho-Analysis, the Wonder-Science"
Demonstrations
Lectures, Tuesday and Thursday, at the Amphion Hall, 739 Yates St.
The General Public Cordially Invited
Freewill Offering
(Please Clip This Advt. for Reference)

Presbyterian Church in Canada

"Forsake Not the Assembling of Yourselves Together as the Manner of Some Is"

ST. ANDREW'S
Minister, Rev. H. P. S. Luttrell, B.A.
Organist and Choirmaster, Jesse A. Longfield
Sunday, March 16, 1930
Sunday School—9.45 o'clock
The Minister will officiate and preach at both services
Morning Service—11 o'clock
Sermon—"Christian Thinking" ..... Phil. iv 8
Solo—"Flee As a Bird" ..... Roole
Mrs. William Grant
Anthem—"They That Wait Upon the Lord" ..... Steiner
Evening Service—7.30 o'clock
Sermon — "Christ and the Irish People"
Solo—"God Shall Wipe Away All Tears" ..... Harker
Mrs. W. A. Jameson
Anthem — "The Lord Is Loving" ..... Garrett
A hearty invitation is extended to all to come and join in these services.

St. Paul's Presbyterian Church
Henry Street, Victoria West
Cars 4 and 6
REV. J. S. PATTERSON, Minister
Choir Leader:
Henry McCleary, A.T.C.L.
Morning Worship, 11 o'Clock
Sunday School, 2.30 p.m.
Evening Worship, 7.30 o'Clock
EVERYBODY WELCOMED

COME TO CHURCH

SOUL SAVING SOCIETY MEETS IN JAMES BAY

The All Nations Soul Saving Society meets at 39 Ontario Street each evening at 7.30 o'clock.

To-morrow's services will be, Sunday school at 10 o'clock, sermon at 11 o'clock and 7.30 o'clock. Children's prayer at 3 o'clock.

Evangelist George Wallace Scott is the pastor and Mrs. William Hardy the deaconess.

First Church of Christ Scientist
Chambers and Pandora Avenue
This Church Is a Branch of The Mother Church
The First Church of Christ, Scientist, in Boston, Massachusetts
Sunday Services, 11 a.m. and 7.30 p.m.
Subject:
"SUBSTANCE"
Sunday School
9.45 a.m. and 11 a.m.
Testimonial Meeting Wednesday, at 8 p.m.
Reading Room and Lending Library
813 Sayward Building
All Are Welcome

BRITISH-ISRAEL ASSOCIATION
A Lecture will be delivered by
MR. W. H. BLACKALLER
Subject:
"There Is Abundant Scriptural Evidence That God Rules Among the Nations of the World, Through What Channel Does He Work? What Saith the Scriptures?"
MONDAY, MARCH 17, AT 8 P.M.
Gordon Block 739 Yates Street
VISITORS ARE WELCOME

First Universal Spiritual Church of Christ
Harmony Hall, 734 Fort Street
Healing and Message Class Sunday Afternoon, 3 o'clock
Evening Service, 7.30—Speaker, Pastor Mrs. Flora Frampton. Subject: "Inspirational." Messages by flowers and clairvoyance

First Baptist Church
QUADRA AT MASON
Rev. A. J. Vincent, Minister
Oliver R. Stout, Director of Music
9.45 o'clock—Sunday School
11 o'clock—Morning Worship
"The Fruits of a Spirit-filled Love"
Solo ..... Selected
Mrs. Robert McIntosh
7.30 o'clock—Evening Worship
Th last sermon of a series on
"God's Last Call"
Anthem—"O Saviour of the World" ..... Goss
Monday evening, at 8, B.Y.P.U.
Wednesday, at 8 p.m., Midweek Service of Prayer and Praise

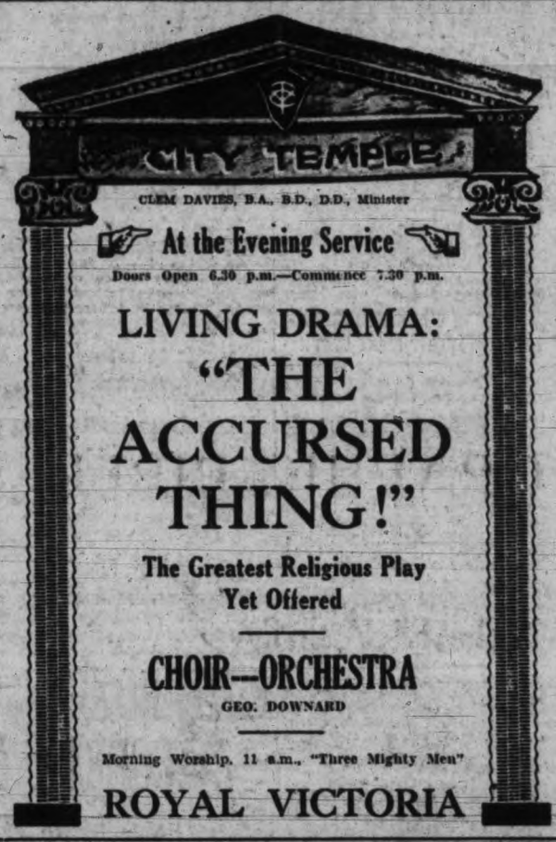

CENTRAL BAPTIST
Pandora Avenue, Between Blanshard and Quadra Streets
We Preach Christ Crucified, Crowned and Coming
Pastor: J. B. ROWELL
Morning Worship at 11 o'clock—"THE FEAST OF FIRST FRUITS"
Followed by the Lord's Supper
Sunday School and Bible Class at 2.30. All Welcome
Evening Gospel Service at 7.30 (Song Service at 7.15)
"THE HOLY LAW OF THE HOLY GOD—
God's Perfections and Man's Obligations"
Being the second in the series on "Masterpiece Chapters of the Bible"
Please Note—Bible Lecture changed to Tuesday evening, at 8 o'clock. Subject for next Tuesday evening:
"THE BIBLE AND PROPHECY—MANY INFALLIBLE PROOFS"
A Cordial Welcome Awaits You at Any or All of Our Services

Pentecostal Assembly
1318 Broad Street (between Johnson and Yates)
10 a.m.—Sunday School and Bible Class.
11 a.m.—"THE SWORD OF THE SPIRIT"
7.30 p.m.—"WHAT IS YOUR LIFE?"
Bright Singing. Orchestral Music
JAMES PURSE, Pastor.

NEW THOUGHT TEMPLE
720½ FORT STREET
11 a.m.—"THE ARMOUR OF ST. PATRICK"
7.30 p.m.—"THE MYSTERY OF BIRTH AND DEATH"
Solos by Mrs. L. C. Kenworthy and Mrs. Shaw
Accompanist, Miss B. Fraser
Sunday School, 11 a.m.—Mr. G. Hallett
Wednesday, 8 p.m.—"Science of Living"
Come and listen to this splendid message and to the inspiring music and singing
Speaker: LIONEL C. KENWORTHY

United Church of Canada
"That they all may be one"

First United Church
(Formerly First Presbyterian Church)
Corner Balmoral Road and Quadra Street
Assistant Minister REV. BRUCE G. GRAY — Minister REV. W. G. WILSON M.A., D.D. — Precentor W. G. FIFE
SUNDAY SERVICES:
11 a.m.—REV. BRUCE G. GRAY WILL PREACH
7.30 p.m.—REV. DR. WILSON WILL PREACH
SUNDAY SCHOOL
9.45 a.m.—Intermediates and Seniors.
11.00 a.m.—Beginners, Primaries and Juniors.
Morning: Contralto solo—"He Shall Feed His Flock" ..... Handel
Madame Scott-Burritt
(Visitor from Hollywood)
Anthem—"O For the Wings of a Dove" ..... Mendelssohn
Soloist—Mrs. W. H. Wilson
Evening: Solo—"Thy Way, Not Mine, O Lord" ..... Salvage
Mr. James Petrie
Anthem—"The Lord Is My Light" ..... Parker

Metropolitan United Church
Corner Pandora Avenue and Quadra Street
REV. W. J. SIPPRELL, D.D., Pastor
Frederic King, Choirmaster; Fred Robins, Leader Y.P.W.; Ed. Parsons, Organist
10 a.m.—Class Meetings
11 a.m.
"The Four-square Gospel"—Dr. Sipprell
Anthem—"O Ye That Love the Lord" ..... Coleridge Taylor
Solo—"O Lord Most Holy" ..... Caesar Franck
Mrs. Aubrey Jones
2.30 p.m. Sunday School Session
4 p.m.
SIXTH TWILIGHT RECITAL—CITY TEMPLE CHOIR
7.30 p.m.
"Coming to Terms With Ourselves"—Dr. Sipprell
Anthem—"Saviour, Thy Dying Love" ..... Thompson
Solo by Mrs. Arthur Dowell
Solo—"O Light Divine" ..... Bouheur
Mrs. Georgina Watt
Monday, 8 p.m., Young People's St. Patrick's Social
Wednesday, 8 p.m., Midweek Service, led by the Pastor
ALL OF YOU ARE WELCOME TO IT ALL

Fairfield United Church
Corner Fairfield Road and Moss Street — REV. HUGH NIXON, Pastor
11 a.m.—"THE CLEAR CALL OF GOD TO THE CHURCH OF TO-DAY"
Soprano solo—"Jerusalem, Thou That Killest the Prophets" ....Mendelssohn
Miss Grace Platt
Anthem—"Seek Ye the Lord" ..... Roberts
Soloist—Mr. L. Abbott
2.30 p.m.—Sunday School and Bible Class
7.30 p.m.—REV. DR. ERNEST THOMAS, Educationalist from Toronto will preach, taking for his subject, "The Spirit of God in the Modern World"
Baritone solo—"The Lord Is My Shepherd" .....
Mr. T. Humphries
Anthem—"Our Blest Redeemer" ..... Forrester
Soloist—Mrs. F. Rowley

CENTENNIAL, Gorge Road
(One block from Junction of Government, Douglas and Hillside)
Choirmaster, Frank L. Tupman — Minister GEORGE C. F. PRINGLE — Organist Mrs. Paul Green
The Minister will preach at both services
11 a.m.— "THE SIXTH COMMANDMENT"
"Thou shalt not steal"
7.30 p.m.—"THE SEVENTH COMMANDMENT"
"Thou shalt not commit adultery"

Oak Bay United Church
Mitchell and Granite Streets — Rev. William A. Gar, Minister
Church Schools, 9.45 a.m. Main School, Beginners and Primary. 11 a.m.
11 a.m.—Public Worship. Junior Sermonette: "Does God Use an Eraser on His Pencil?" Sermon Topic: "The Silent Movement of the Kingdom"
7.30 o'clock—Evening Service: "Where the Usual Means Fail Do the Extraordinary Succeed?"
Sunday evening, 8.45, Y.P. Society. Wednesday, 7.45, Midweek
MAKE THE CHURCH A SOURCE OF INSPIRATION

Dr. A. F. BARTON
At
Progressive Thought Temple

935 Pandora Ave. Tel. 2027
11 a.m.—"FEED MY SHEEP"
7.30 p.m.—"BUSINESS PSYCHOLOGY"
Don't Miss This
Wednesday, 8 p.m.—Health Lecture on "The Cause and Cure of Indigestion"
ALL WELCOME FREEWILL OFFERING

729 Yates Street — Mrs. Gordon Grant Teacher
Practical Christianity
UNITY CENTRE
11 a.m.—Subject: "DIVINE ABUNDANCE"
7.30 p.m.—Speaker, Mrs. Gordon Grant. Subject: "WHAT IS EVIL"
Sunday School, 11 a.m. Mr. Harold Pratt, superintendent.
Tuesday, 2.45 p.m., Rest and Healing Hour. Thursday, at 8 p.m., Study Class.
Friday, 2.30 p.m., Junior Class. Office Hours, 2 to 4. Reading Room open 10 a.m. to 5 p.m. Noon Prosperity Service every day except Saturday.

CHRISTADELPHIAN
ORANGE HALL, COURTENEY STREET
Morning Service, 11. Evening, 7.30.
Subject: "The Bible True"
YOU ARE WELCOME

Society for Psychic Research
(Open for Membership)
S.O.E. HALL, SUNDAY, 7.30 P.M.
Speaker: Mr. A. Horsfall of Vancouver. Subject: "The Gateway of Life"
Messages from flowers. Circle, Monday, at 7.30 p.m., Written Questions.
EVERYBODY WELCOME

THE CHRISTIAN AND MISSIONARY ALLIANCE TABERNACLE, YATES STREET
Class Meeting, 10 a.m. Forenoon Service, 11 o'clock
Subject: "Some Facts Worth Knowing"
Evening Service, 7.30—Message: "Christ Standing Outside of the Church"
Sunday School, 2.30 p.m. Special Singing.
The Pastor, Rev. Daniel Walker will speak at both services. Phone 7369.

ANGLICANS AND CHURCH OF ROME

What Happened at "Malines Conversations" on Union.

London — "The Conversations at Malines," the book containing the original documents, edited by Lord Halifax, giving an account of the four historic meetings during 1921-25 in which representatives of the Anglican and Roman Churches sought a basis of reunion, was published recently. One secret is preserved, for the identity of the author of the one memorandum momentous above all others in the book because of the offer or gesture which it implies on the part of Rome to England is unrevealed.

This document, read by the late Cardinal Mercier in the last of the four conversations over which he presided in his house at Malines, proposed "Union, not absorption," as the formula of reconciliation. While preserving its autonomy and traditions, the Anglican Church must "establish between herself and the Roman Church the tie of dependence and submission to the successor of Peter."

The Archbishop of Canterbury, receiving the Pallium of the Pope, would be re-established as Patriarch of the Anglican Church, one of the prospects held out being freedom to allow an unceliibate clergy, as in the eastern churches united to Rome. The new Roman sees created in this country since 1851—Westminster, Southwark, Portsmouth, and others—would be suppressed.

"A big question of precedence," the document acknowledges, "would present itself. Have the patriarchs (the Archbishop of Canterbury would be one of five) precedence over the cardinals?" A nice solution would be to create the order of cardinal-patriarchs. The Anglican representatives replied that they could not imagine any reunion of Christendom except on a recognition of the primacy of the Bishop of Rome, but, while they thought both Eastern Orthodox, and Anglican Churches would be prepared to recognize such primacy, they did not think those churches would be ready closely to define it. This appears to be the farthest point reached by the conversations, on which there is a concluding memorandum by the Roman Catholic representatives indicating a tendency permitting the presage of a more extended agreement in the future.

ONE MISSING MEMORANDUM

Engaged in the conversations from the outset were Cardinal Mercier and his successor, Monsignor Van Roey, with the Abbe Portal, on the one side, and Lord Halifax, the dean of Wells (Dr. Armitage Robinson), and Dr. Frere (now Bishop of Truro) on the other. In the third and fourth conversations the Anglican representatives were, at the suggestion of Archbishop Davidson, joined by Bishop Gore and Dr. Kidd, warden of Keble College, Oxford, while Monsignor Batiffol and Abbe Hemmer, from Paris, were added to the Catholic group.

Lord Halifax, who was the instigator of the conversations, points out in the preface to his book that the "documents were agreed upon at the time by those present as giving an accurate account of what passed at those conversations, and are now published without any alteration or addition." The reports of the conversations are summaries in French, and are followed, with one exception, by all the important memoranda submitted in French or in English by the various representatives. The exception is a memorandum prepared by Bishop Gore and stated to be missing.

The basis of the conversations is shown to have been set by Lord Halifax, who began them with a reference to the 1920 Lambeth Conference appeal for Christian reunion. "He points out," the summary of Lord Halifax's opening speech following Cardinal Mercier's welcome states, "that these bishops (the 250 at the Lambeth Conference) have declared, regarding the Anglican orders, that they were ready willingly to accept from the authorities of the other churches what they would judge necessary in order that their ministry should be recognized by them, once accord had been reached on all the points which up to the present have separated us." In his own memorandum Lord Halifax declared: "In regard to all that touches the Sacraments there is nothing which need raise difficulties as between Rome and England."

SUPREMACY OF THE POPE

Cardinal Mercier early brought discussion on to the question of the supremacy of the Pope. "For us, without a head, unity is impossible," he said. "What, then, would be the factor of the unity?" he asked, and answered the question in homely similes. "The one which in the family is called the father; in the society the sovereign. Do you imagine that in Victoria Station there might be two stationmasters? Not a few disasters would be recorded on the railway if there were."

Lord Halifax replied that to insist too much on the necessity of a visible head would appear like the conduct of the people of Israel when they asked for a king. He added that he desired with all his soul to see the Anglican Church return to the bosom of the Roman Church, but that, from the historic point of view, it was impossible to deny that the action of the Popes had not always been of a nature to safeguard unity.

The conversations had advanced into 1923 when the Dean of Wells said that "general superintendence" and prejurisdiction" claimed for the Pope, but he would recognize a spiritual leadership, a general superintendence and care for the wellbeing of the church as a whole. Bishop Gore said that he had difficulty in accepting the term "general superintendance," and preferred "spiritual responsibility."

By May, 1925, the conversations had reached the position that the following could be recorded. "We all agreed to say that the union of the Anglicans and the Roman Catholic would be advantageous to each other. The Anglicans would benefit from the power of unity that the Roman primacy would bring to them. On the other hand, we Catholics should benefit by their experiences and their special genius as also by enormous influence for the diffusion of faith in the world."

THE "ANONYMOUS" DOCUMENT

This record precedes immediately Cardinal Mercier's presentation of the memorandum the authorship of which is not revealed. The document is printed verbatim, but in place of the author's name at the head appear three asterisks. "L'Eglise Anglicaine unie, non absorbee, par ***." (The Anglican Church united, not absorbed, by ***.) So appears the title of the memorandum, which begins: "To consider only divine right, all the bishops are equal among themselves; one alone, the successor of Peter, the Bishop of Rome, is established the supreme chief of the episcopal body and of the universal Catholic Church. His episcopal jurisdiction extends to every individual church without exception: Episcopus Catholicus." Further reference to "the supreme power" is followed by an historical survey ending with the declaration: "An Anglican Church absorbed by Rome and an Anglican Church separated from Rome are two conceptions equally inadmissible. The true formula must be sought in the middle way, the only historical way: Anglican Church united to Rome."

Some pages on the internal organization of the United Eastern Churches precede the important section of the memorandum headed "Application to England." "Practically, the memorandum says, "the Archbishop of Canterbury would be re-established in his traditional and effective rights as Patriarch of the Anglican Church. After having received his investiture from the successor of Peter by the historic imposition of the pallium he would enjoy his patriarchal rights over all the Church of England:

Nomination and consecration of the bishops;

Convocation and presidency of the interprovincial councils;

Inspection of the dioceses;

Jurisdiction over the great religious institutes exempt from the episcopal jurisdiction;

In brief, internal organization of the United Anglican Church on the lines of the organization sanctioned and maintained by Rome for the United Eastern Churches.

"The code of candnicel law of the Latin Church (proceeds the memorandum) would not be imposed on the Anglican Church, but the latter, in an interprovincial synod, would fix its ecclesiastical law, which would then be submitted to the anproval of the Holy See and sanctioned for the Anglican Church . . . If the thing were judged opportune by the Anglican Church I should not hesitate not to impose ecclesiastical celibacy in England any more than in the east.

PROBLEM OF PRECEDENCE

"Evidently, all the ancient historic sees of the Anglican Church would be maintained, and the new Catholic sees created since 1851 would be suppressed, as Westminster, Southwark, Portsmouth and others. Evidently it is a grave measure, but it is recalled that Pius VII, at the time of the French Concordat, suppressed the existing dioceses and asked for the resignation of all the titularies (more than a hundred). A big question of precedence would present itself: Have the patriarchs precedence over the cardinals?"

Urging that regard should be had to history in negotiations for a solution of this grave question, the memorandum pointed out that the patriarchs of Constantinople, Alexandria, Antioch, and Jerusalem had rights to the four first places, immediately after the Sovereign Pontiff of Rome. If the patriarchal function were given to Canterbury, it would take rank in this category and occupy fifth place among the patriarchs, immediately after the Pope and before the cardinals. A nice solution would be to create the order of cardinal-patriarchs.

"Union, not absorption—such is therefore, it seems to us, the formula of reconciliation," declares the memorandum. "It follows necessarily that if the Anglican Church wishes to belong to this unique and visible society of Christ she must establish between herself and the Roman Church this tie of dependence and of submission to the successor of Peter; in other words, she must become not Latin but Roman, and, while conserving all her internal organizations, all her historical traditions and legitimate autonomy in the manner of the eastern churches, establish strongly this indispensable tie of subordination to the universal church to which the principle of unity is in Rome."

The Anglicans, in the brief memorandum of reply, declare: "The Church is a living body under the authority of the bishops as successors of the apostles, and from the beginnings of church history a primacy and leadership among all the bishops has been recognized, as belonging to the Bishop of Rome. Nor can we imagine that any reunion of Christendom could be effected except on a recognition of his primacy. But while we think both the Eastern Orthodox and the Anglican Churches would be prepared to recognize such primacy, we do not think it likely that they would be ready closely to define it."

In a closing memorandum the Roman Catholics comment on the progressive understanding and agreement shown in the conversations, adding: The Anglicans expect to make sacrifices for the union. The Catholics desire to respect among those who would come to them the habit of governing their own affairs in everything that would not affect unity, the price of which they have learned through a long and painful separation of four centuries."

WILL PRESENT FOUR SQUARE GOSPEL IDEA

Rev. W. J. Sipprell at Metropolitan to Discuss Mrs. Aimee McPherson's Success

City Temple Choir Will Present Twilight Concert To-morrow Afternoon

Declaring that the Angelus Temple congregation at Los Angeles is among the largest on this continent, Rev. Dr. W. J. Sipprell will make the career of Mrs. Aimee Semple McPherson the subject of his morning address to-morrow at Metropolitan Church. He will point out that Mrs. McPherson advertises. This will be the first of two morning addresses on this subject.

At 7.30 o'clock Dr. Sipprell will speak on "Coming to Terms With Ourselves." This will be a discussion of the problem of self-realization, which depends upon faith in oneself, knowledge of oneself, and an honest effort to realize our dreams and of making them come true.

The Bible class discussion in the afternoon at 3 o'clock will be led by the pastor and will be upon the subject, "The Sincerity of Jesus."

The sixth twilight recital will be given at 4 o'clock by the choir of the City Temple.

The soloists for the day will be Mrs. Aubrey Jones, Mrs. Arthur Dowell and Mrs. Georgina Watt.

On Monday evening the young people will hold a St. Patrick's social. The mid-week service will be conducted on Wednesday evening at 8 o'clock by the pastor.

Children's Furniture

The children of the family deserve small chairs that they can sit in without dangling their feet. Inexpensive ones can be bought, or Daddy can make one out of boxes which the children themselves can paint.

TRAINING SCHOOL COURSES RESUMED ON TUESDAY NEXT

One hundred and fifty-three adults and young people attended the classes organized this week at the training school for church and Sunday school workers, held in the Memorial Hall, under the auspices of the Greater Victoria Religious Education Council.

The classes will be continued on Tuesday, Wednesday and Thursday evenings, commencing at 7.30 o'clock.

LIFE OF JESUS TO BE PICTURED

Rev. Henry Knox Preaches at Emmanuel Baptist Church Twice To-morrow

At the regular hour of worship to-morrow morning, in Emmanuel Baptist Church, Rev. Henry Knox will again preach on the subject, "The Quest for Certainty." He hopes to complete his answers to some important religious questions. The anthem will be "Hide Me Under the Shadow" (West).

At the evening service Rev. Mr. Knox will preach on the subject, "Jesus Among Men." What did men think of Him? What was the unique thing about Him? Why did He come among men? These and other questions will be dealt with. "God So Loved the World" (Stainer) will be the anthem.

HARMONY TO BE SERMON TOPIC

"Religious Problems" Subject of Address at Wilkinson Road

The address to be given by Rev. H. A. Ireland to-morrow morning at Wilkinson Road and also in the afternoon at Garden City, will be "Our Part in the Harmony" (1 Cor. xii 11).

The evening subject at Wilkinson Road will continue the series on "Religious Problems," the particular one for the occasion being "Can Religion Solve Social Unrest?"

At the Young People's Club Sunday evening at 6.45 o'clock, a paper will be given on St. Patrick. The club will meet with Metropolitan Young People's Society on Monday evening for a social time.

REV. J. S. PATTERSON TO REPEAT SERMON

The Sacrament of the Lord's Supper will be dispensed to-morrow morning at St. Paul's Presbyterian Church, Henry Street, Victoria West. This will be open Communion, all being invited.

At the evening service, by request, Rev. J. S. Patterson will repeat a sermon on "Ye Are No Longer Strangers and Foreigners, But Fellow Citizens With the Saints and of the Household of God."

There will be special music, with a song service at 7.15 o'clock.

"IRISH PEOPLE AND CHRIST" IS SERMON THEME

Rev. H. P. S. Luttrell to Talk on Growth of Christianity in Ireland

To-morrow at St. Andrew's Presbyterian Church the minister, the Rev. H. P. S. Luttrell, will officiate at both morning and evening services. "Christian Thinking" and "Christ and the Irish People," will be his sermon topics in the morning and evening services respectively.

In dealing with the subject, "Christ and the Irish People," Mr. Luttrell will tell the story of the planting of the Christian church in Ireland by St. Patrick, its subsequent missionary activity under St. Columba and others, why the Reformation had so little effect in Ireland, and lastly the introduction of Presbyterianism from Scotland, and what it has done for Ireland.

At the morning service Mrs. William Grant will be the soloist and will sing "Flee as a Bird," a composition of Roote. The choir will render Stainer's anthem, "They That Wait Upon the Lord." The evening anthem will be "The Lord is Loving Unto Every Man" (Garrett), and Mrs. W. A. Jameson will be the soloist, singing "God Shall Wipe Away All Tears" (Harker).

FEAST RECALLS QUEEN ESTHER'S INTERCESSION

Jews Yesterday Celebrated Feast of Purim as Stepping Stone Towards Liberty

The fourteenth of the Hebrew month Adar fell this year on Friday, March 14, when Jews all over the world celebrated the Feast of Purim—the Festival of Lots. Though this festival has never been considered as a religious holy day, it has ever been held in high esteem and has assumed religious importance with the march of centuries. It was ushered in on the evening of March 13, with the reading of the Book of Esther which gives us the origin of this festival, and it is celebrated with great festivity and joy.

The Book of Esther records that Ahasuerus, King of Persia and Media, deposed the Queen, Vashti, because she had refused to appear and display her charms before the princes of the realm. Ahasuerus then chose Esther as a successor to the unruly Vashti. Esther was a beautiful orphan living under the protection of her cousin Mordecai—a wealthy, prominent court-Jew of the city of Shushan. At about that time Ahasuerus raised his favorite general, Haman the Agagite, to the position of Grand Vizier. This Haman hated Mordecai because he had refused to do obeisance to him, and Haman extended his hatred to the entire Jewish people then living in Persia.

HAMAN'S PLOT

One day Haman came before Ahasuerus and accused the Jewish people of being a danger to the unity of the Persian Empire, saying that they were "scattered and dispersed throughout the land, distinct in their laws from all other peoples, and refusing to obey the laws of the King." He promised the King a huge sum of money for the destruction of the Jewish people. Whereupon Ahasuerus said: "Do unto the people as it seemeth good to thee."

When Mordecai learned of the edict of destruction, he went about in the streets of Shushan in mourning garb and conveyed the evil tidings to Esther. He implored her to beseech her royal spouse to save her people. Though at first reluctant to endanger her life for the sake of her people, she finally gathered courage and pleaded with Ahasuerus to annul the evil decree against her people. The King became furious; Haman had craftily avoided mentioning the name of the people he sought to annihilate. The King then ordered Haman to be hanged on the same gallows which he had prepared for Mordecai, and issued a counter decree, giving the Jews the right to organize for self-defence. In commemoration of this fateful event the Feast of Purim was instituted as a day of joy and festivity.

GOD'S PRIMARY LAW WILL BE DEAN'S THEME

First Commandment to Be Discussed at Christ Church To-morrow Morning

At Christ Church Cathedral to-morrow, and on Wednesdty, Thursday and Friday evenings of next week, Lenten course of sermons will be continued. At the 11 o'clock service to-morrow morning the Dean's subject will be "The First and Great Commandment," and at the 7.30 o'clock, "The Church of To-morrow."

Holy Communion services will be held at 8, 8 and after morning prayer at 11 o'clock. A service for children will be conducted by the Rev. E. W. P. Carter at 3 o'clock. Sunday school classes will assemble at 9.45 and 11 o'clock, and a young people's group will meet in the Memorial Hall at 5 o'clock, when Miss Lilian K. Brown will lead the discussion.

Next week Holy Communion services are announced to take place in the north aisle chapel on Monday and Friday mornings at 10.30 o'clock; on Tuesday, Thursday and Saturday at 8 o'clock, and at 7.30 o'clock on Wednesday. Morning prayer will be said daily at 9.30 o'clock, with Litany on Wednesday and Friday. Evening prayer will be said at 5.15 o'clock, except on Thursday, when the service will be held at 8 o'clock, with an address by the Archdeacon of Columbia. At the service on Wednesday and Friday evenings at 5.15 o'clock short addresses will be given by the Rev. Mr. Carter and the Rev. F. A. Ramsey respectively.

BIRTH AND DEATH TO BE DISCUSSED AT NEW THOUGHT

"The Armor of St. Patrick" will be the subject of Mr. Kenworthy at the New Thought Temple, Fort Street, to-morrow morning. The power of this prayer will be explained.

In the evening, at 7.30 o'clock, the theme will be "The Mystery of Birth and Death." The whole purpose of the address will be to lay stress on the fullness of life.

Special attention will be given to the music. Mrs. Kenworthy will sing in the morning, and Mrs. Shaw in the evening. The Sunday School will meet in the morning, as usual, at 11 o'clock, under the direction of Mr. Hallett. The week-day meeting will be on Wednesday at 8 o'clock.

TO END SERIES ON LAST CALL

Rev. A. J. Vincent Will Discuss Fruits of Spiritual Life To-morrow

Rev. A. J. Vincent, pastor of the First Baptist Church, will speak to-morrow morning on "The Fruits of a Spirit-filled Life." Mrs. Robert McIntosh will be the soloist at this service.

In the evening the pastor will preach his concluding sermon of a series on "God's Last Call." The choir will sing Goss's "O Savior of the World."

The Sunday School will meet at 9.45 instead of 12 o'clock, the change being made for the convenience of pupils and teachers.

On Monday evening at 8 o'clock the young people of the church will hold their weekly meeting, and on Wednesday at the same time the midweek service of the church for prayer and praise will be held.

COMMANDANT TO LECTURE HERE

Return Visit of Salvation Army Officer Is Welcomed By Corps Here

Commandant Carroll, O.B.E., who is paying a return visit to the Salvation Army Citadel Corps, will open his second series of meetings to-night, speaking on topics pertaining to Bible prophesies, the first being "The Fall of Lucifer." To-morrow morning at 11 o'clock his subject will be "The Fact of the Trinity," and at 3.15 o'clock "Characters I Have Met." In the evening at 7.15 o'clock he will speak on "Admiral Beatty's Slogan, 'Christ, or Crisis'."

The Commandant will hold meetings in the Broad Street Citadel on Monday, Wednesday and Thursday nights at 8 o'clock, the subjects of his addresses being "The Battle of Books," "True Witnesses," and "The Final Judgment." On Tuesday and Thursday afternoons at 2.30 o'clock he will speak on "The Coming Millenium" and "The Great Secret." All of these meetings are open to the public.

Psychology Is Temple Theme

Dr. A. E. Barton will speak at both services to-morrow at the Progressive Thought Temple. In the morning at 11 o'clock, he will take for his theme, "Feed My Sheep." In the evening, at 7.30 o'clock, he will speak on "Business Psychology."

At the midweek meeting on Wednesday evening, Dr. Earton will speak on "The Cause and Cure of Indigetion."

Spiritualist Will Preach

First Universal Spiritual Church of Christ will meet in Harmony Hall, 724 Fort Street, to-morrow afternoon at 3 o'clock, to hold a special healing and message class.

The evening service will commence at 7.30 o'clock, when the pastor, Mrs. Flora Frampton, will deliver an address. Mrs. Panthorpe will be the soloist of the evening.

Following the service there will be messages by flowers and clairvoyance.

A public circle will be held on Monday evening at 7 o'clock. On Wednesday evening the developing class will meet at 8 o'clock.

Blessings of Jesus Theme For Sermon

At the Tabernacle of the Christian and Missionary Alliance, Yates Street, to-morrow, the pastor, Rev. Daniel Walker, will preach at the morning service. His theme will be "Some of The Blessings That God, the Father, has Blest us With in Christ Jesus."

In the evening the topic will be "Christ Standing Outside the Door of the Church Knocking."

A class meeting will be held at 10 o'clock and Sunday school at 2.30 o'clock.

Prof. M. Mobius To Deliver Lectures

Prof. Robert M. Mobius will present a series of four lectures starting to-morrow afternoon at 3 o'clock at the Conservative Hall. These lectures deal with the latest aspects of psychoanalysis, vocational guidance and allied psychology. There will be practical demonstrations of interest to the audience.

God's Rule To Be Considered

An address will be given on Monday evening before the British-Israel Association, in the Gordon Building, by W. H. Blackaller, who will point out that there is abundant scriptural evidence that God rules among the nations of the world. He will inquire through what channels He works and what the scriptures say.

Historic Musical Events To Be Staged This Summer; Famous Bayreuth Festival

Unusually Light Opera at Covent Garden for Summer Season; First Class Productions Expected; Sir Thomas Beecham In Initial Appearance of British Opera League; Wonderful List of Operas Preparing; "The Ring" Performances To Be Heard In Devotional Mood; Impressions of Earlier Days; Wagner's Burial Place; Bugle In Twilight Hours Gives Wagner "Motifs."

By G. J. D.

As the warm days approach and the feel of holiday lies in the air, there are those who go forth seeking the new delights of far-distant fields. Many there are who have already made arrangements to visit the music centres and the great festivals of Britain and Continental Europe. The eyes of the music world turn at this time to the historic Bayreuth Festival, now well past its golden jubilee, and to Covent Garden, no less historic. Other centres also provide feasts of special festival music, of opera and of symphonic compositions. Those denied the privilege of distant travel will, perhaps, find in a brief sketch of two of these famous centres and their personalities a solace and a refreshing substitute.

COVENT GARDEN—ITS OPERAS

Three of these summer programmes make their appeal. The first is Covent Garden, in which famous house between May and July next those who visit it will hear something worth while. From the list of opera works to be given there is great pleasure in store for operagoers. Although this year there will be no Mozart or Strauss work presented, and "Tristan" is omitted from the list of Wagnerian operas, there will be performed "The Ring," the "Flying Dutchman," "Parsifal," "Otello," "Pelleas," "Die Fieder Maus" and "L'Amore Del Tre Re." Apart from "The Ring" performances the other operas are eminently singable and melodious works, and a really first-class production—invariably associated with Covent Garden—should draw all London and the tourists within its gates. "L'Amore Del Tre Re" is a really poetic and strongly dramatic opera, performed in London a season ago. For some years it proved one of the strongest cards in the repertoire of the New York Metropolitan Opera. Many well-known singers have been re-engaged and it is good to see the names of several English singers engaged, and the name of the young English conductor, John Barbirolli, among the conductors.

SIR THOMAS BEECHAM AND HIS OPERA LEAGUE

Commencing in May, too, Sir Thomas Beecham and his British Opera League are to give a season of opera. So much has been said of Sir Thomas Beecham's opera scheme, so many musical people have already subscribed towards its object and enlisted themselves as members, and so determined is Sir Thomas to present the operas in a way that London has hardly known for many years, that this summer opera production is expected to create much enthusiasm and large attendances.

This will be the league's opening trial season. Chorus rehearsals began some weeks ago — its members are picked voices—and the orchestra will have in its ranks many fine players. Up to the beginning of February the principals had not been announced. The first work to be produced will be Borodin's "Prince Igor," and other works are Smetana's "Bartered Bride," Offenbach's "Tales of Hoffman," Delius's "The Village Romeo and Juliet," Rimsky-Korsakoff's "Snow Maiden," and Rossini's "The Italians in Algiers."

PICTURE OF BAYREUTH AND ITS FESTSPIELHAUS

Perhaps the greatest of the season's musical "attractions" will centre at Bayreuth, where the famous festival of Wagnerian works with the Villa Wahnfried and the "Festspielhaus on the Hill" will be produced. A visit to this continental famous art centre is sure to appeal to the visitor. There is something deeper than mere inspection and sightseeing here among these old European traditions. There is no atmosphere of artistry and of romance to be compared with Central Europe. A visit to any of these centres cannot but conjure up all that has been read of them. One feels in these ancient foreign lands and strange tongues as if he is in the very presence of the illustrious dead of the great music makers of the past centuries. The picture is complete. One sits in a train and looks forth upon unaccustomed landscapes and hears the voices of unfamiliar languages. The officials fortunately speak perfect English and are our guides.

"Nuremberg," calls the guard, and the traveler is grateful for the hour's wait to become familiar with the "Alte Stadt" (ancient town), with its old walls and towers, the old market and squares, the wonderful fountains and the old Hans Sachs House, where one enters again the little workshop in which are his tools and belongings. The tiny windows and surroundings make the Sachs House like a holy place in music. In an outer room is dispensed a schoppen (measure) of wine and Nuremberg Lebkuchen (spice cake), and we begin to think of the Meistersinger of other days. Leaving this old historic centre memories and music again linger as the train moves lazily on through soothing country to Bayreuth.

OLD HOSTELRY HAS CURIOUS LARGE CROWDS

Opposite the station of Bayreuth stands the Hotel Post, an old hostelry set in an old-fashioned garden. Once inside one is impressed with its novelties, one of which is the gathering of people in groups, old and young, curiously looking at those who have come from distant parts to their festival, all once more happy that Bayreuth is again the scene of musically-interested crowds. Visitors are taken by carriage and auto through the Richard Wagner Strasse to the Festspielhaus (festival house). Spiked-helmeted police direct the way, giving the town an almost martial air. Announcements everywhere give the time of performance of "Rheingold," the first of "The Ring," at 5 o'clock in the afternoon. The Festspielhaus was specially built for the production of "The Ring."

BUGLE IN WAGNER "MOTIF" GIVES SIGNAL

It is well to arrive before the opening performance, not only to stroll about the beautiful gardens and to watch the arrival of the interested throng of people from all walks of life, but to hear the bugle which, in its Rheingold "motif" is the signal that in ten minutes the curtain will rise and the performance begin. This is a thrilling experience to hear familiar music floating out on the summer breezes in the gardens of the Bayreuth Festspielhaus.

These gardens contain large dining halls, in which is served much good food with an excellent system, as intermissions are somewhat lengthy, lasting from one-half to one hour between acts. The Bayreuth refreshments are noted for their excellence, the special "Platze" particularly being choice and wholesome.

FESTIVAL IDEA IS ITS DEVOTIONAL RESTFULNESS

The idea of this festival—the desire of Wagner in 1762, and realized to-day—is not to go to the opera tired with the day's work seeking recreation, but to enjoy the daytime as one wills then, "when the evening twilight sets in and the signal for the performance is given, go to the theatre to collect your thoughts. So while vigor is fresh and responsive the first mystic sounds of the orchestra will tune your mind to that devotional mood without which no artistic impression is possible." Marvelous performances, a wonderful orchestra, glorious music, all to be enjoyed by visitor and home people with renewed spirit of mind and body. Its musical atmosphere is unique.

WAGNER'S EARLY DAYS IN BAYREUTH

In the mornings, a drive may be taken to either the Ermitage, with its palace and fountains, or to Fantasie, with its carefully-kept lawns and gardens filled with statuary, where Wagner remained during his early days in Bayreuth and hither when his two thousand friends marched in a torch-light procession to serenade him on the night of the laying of the cornerstone of the Festspielhaus.

The visitor will be struck with the charming simplicity pervading among the country folk, and many peasants may be seen walking in old-time costumes, most attractive in color and style, carrying their belongings or miscellany in large baskets on their backs. The farmer will politely doff his hat with a welcoming "Gruss Gott," and the goose girl will be seen guarding her flock on nature's commons. The drive continues through undulating green pastures and contented villages and people of this section of Bavaria. Slowly back to town and a delectable lunch on a petunia-covered balcony helps to keep the Bayreuthian mood and one is again ready for the twilight openings of the rest of "The Ring" operas. Thus these daily programmes are now yours to enjoy, and you begin to wonder what you are going to do when the festival is "past and over."

HISTORIC TAVERNS

After the performances the visitor can gather in one of the several taverns, Der Goldere Adler, the Habsburg Cafe, or the Aula, where the artists gather, and where Wagner and his friends were wont to spend a pleasant hour. In the Aula is an entire room dedicated to Siegfried Wagner, who is to-day responsible for the continuation of these festivals and is director of the theatre. In this room informal gatherings were held, the artists straying in, joining in the singing round the piano until the midnight hour reminds one that it is time to depart and rest for another day yet to be enjoyed at Bayreuth.

VILLA WAHNFRIED, BURIAL PLACE OF WAGNER

To-day these gatherings take place in Villa Wahnfried, where Wagner's "aspirations first found peace." The villa is situated at the end of the Richard Wagner Strasse, and is the residence of the old Madame Cosima Wagner, her son, Siegfried, and his wife and family. In the garden at the back of the villa lie the mortal re-

(Concluded on page 14)

RECITAL BY TEMPLE CHOIR

To Give Programme at Metropolitan Church To-morrow Afternoon

The City Temple choir will be in charge of the programme to-morrow afternoon in the series of twilight recitals in the Metropolitan United Church. George A. Downard will conduct the choir with Edward Parsons at the organ.

The recital will commence at 4 o'clock with the following programme:

Anthem, "Hear My Prayer" (Mendelssohn), Mrs. Edward Parsons and choir.

Baritone solo, Percy Edmonds.

Anthem spiritual, "Goin' Home" (Anton Dvorak).

Contralto solo, "Abide With Me" (Ellis), Mrs. Frederick Hawes.

Anthem (unaccompanied), "The Way is Long and Dreary" (Leslie).

Duet, "One Sweetly Solemn Thought" (Ambrose), Mesdames T. Anderson and F. Hawes.

Tenor solo, "I Look to Thee (Eduard Marzo), Frank Partridge.

Anthem, "Sextette from Lucia" (Donnizetti).

Soprano solo, "The Lord Is My Light" (Allitson), Miss Mae Muir.

Anthem, "The Heavens Are Telling" (Haydn).

Responsibility Of Partnership Sermon Topic

Rev. Theo. A. Jansen, the pastor, will preach at both services of the Grace Lutheran Church to-morrow. At the 11 o'clock service his subject will be "Faith in Crumbs." J. J. Matheson will render a solo at this service.

In the evening at 7.30 o'clock, an anthem will be given by the choir, and the sermon subject will be "The Responsibility of Partnership."

THE GRAPHIC BIBLE

By LEWIS BROWNE

Author of "This Believing World" and "Stranger Than Fiction"

XXXVIII—The Flight to Egypt

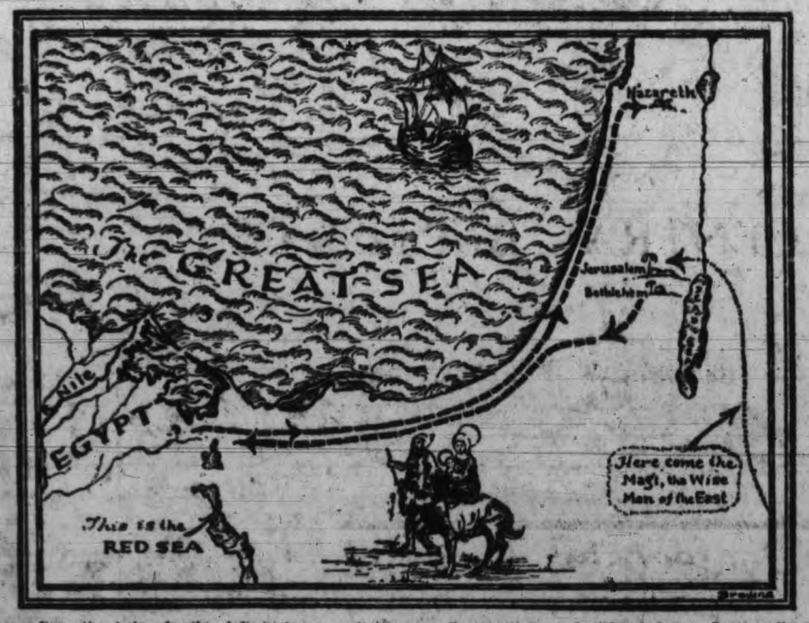

Soon after the holy family left Jerusalem and returned to their lodging place at Bethlehem, certain Magi or Wise Men from Persia came to the capital and began to inquire where they could find him that was born King of the Jews. They declared they had seen his star in the east and had come expressly to worship him. But when King Herod heard of this, he was filled with alarm, for he had no desire to lose his throne. By means of a low stratagem he discovered where the infant lay, and at once he began to plot to destroy him. But Joseph was forewarned in a dream, and just in time he took his wife and the child and fled with them across the wilderness to Egypt. And only when Herod died did the holy family return to Palestine. Joseph brought his wife and child to Nazareth and once more took up his work there as a carpenter.

The village of Nazareth was very small; indeed it was so obscure that it never once receives mention in the Old Testament. But though small, it lay in the very heart of Lower Galilee, and therefore was far from secluded. Not far away from it were the great highways radiating in all directions, and because of these highways, Nazareth lay open to all the many influences coming from the cities and lands of the east and west.

Galilee had once been a place inhabited largely by half-breed Jews, but from the time of the Maccabees it became a centre of the most intense Jewish patriotism. The people were not as well educated as those in Jerusalem, but for all that they were not lacking in extreme devotion to God and fervent faith that very soon He would send the Messiah to rescue them from the talons of Rome. Indeed, the spirit of rebellion against Rome was fiercer in Galilee than almost anywhere else in Palestine.

About an hour's walk from Nazareth lay the important city of Sepphoris, and we know from history that this was for a time a stronghold of the revolutionists. All around Nazareth there were other cities and villages where the spark of rebellion lay always ready to be fanned. And from this we can imagine what must have been one of the great influences in the early life of Jesus. In the alleyways of Nazareth He must have heard constant talk of the wickedness of the Roman oppressor, and in the synagogue His ears must have been filled with repeated prayers for the coming of a Redeemer.

For the Jews were convinced that the intolerable evil could not last much longer. Of old the prophets had taught them that a day of release must come, a day wherein their God would send them a wondrous leader, a Messiah—that is, an "Anounted One"—who would miraculously overthrow the hated enemy and then reign in peace forevermore.

And the more horrible the persecutions, the nearer seemed the advent of this Anounted One. Each day was thought to be the very task, and every hour the people pricked up their ears for the sound of the Messiah's trumpet. And it was in such an atmosphere that the child Jesus grew to boyhood.

Next Saturday—The Ministry of John the Baptist.

(McClure Newspaper Syndicate).

Hudson's Bay Company.

INCORPORATED 2ND MAY 1670.

Other Stores at Winnipeg, Yorkton, Saskatoon, Edmonton, Calgary, Lethbridge, Nelson, Vernon, Kamloops and Vancouver

A Special Shamrock Day Luncheon

at

50c

Will be served in our beautiful restaurant on Monday, Shamrock Day, from 11.30 to 2.30.

Special Programme of Irish Music

—Fourth Floor, HBC

HBC GROCETERIA
CARRY AND SAVE

Specials for Monday

Pearl Naptha Soap (Limit 16) 8 bars for	25c
Libby's Pork and Beans, No. 2 tins, 3 tins for	25c
Malkin's Best Tea, per lb.	47c
Granulated Sugar, 10 lbs.	65c

—Lower Main Floor, HBC

Candy Specials for Monday

Jumbo Chocolate Maraschino Cherries, packed in fancy boxes, special, per box ..... 69¢

Galpern's Wrapped Fruit Bonbons, special, per lb. ..... 50¢

—Main Floor, HBC

St. Joseph's Hospital Linen Shower

On Wednesday, March 19

We are told that the gifts that would be most particularly welcome because most specially needed are—

Napkins and Bath Towels
We have White Turkish Towels in a wide range of sizes and weights. Priced at, each, 25¢, 49¢, 59¢, 69¢, 75¢ and $1.00
We have Damask Table Napkins, hemmed ready for use and in a choice of floral patterns. Size 22x22 inches. Per dozen $2.95
Other qualities at, per dozen, $3.95, at ..... $4.50 and Up

Sturdy Pillow Cases
Made from a heavy cotton ensuring excellent wear. Size 42 inches. Per pair, at 75c

Fully Bleached Sheets
Of hard-wearing quality in a snow-white bleach. Size 70x99 inches. Per pair, at $3.95

—Main Floor, HBC

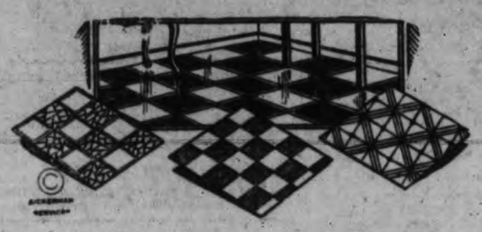

Linoleum Week

Introducing Many Innovations in Floor Coverings—New Designs—New Colors—New Combinations to Brighten Your Floors for Spring

Our tremendous stock is complete in every line from the inexpensive Felt Base Floor Covering to the battleship quality or super marble. We will gladly send one of our men to take measurements if you so wish and advise you as to the best way to lay the linoleum. This service is free.

Feltol Floor Covering
6 Feet Wide
In a full range of patterns. Water or damp will not affect the wearing quality of this popular floor covering. Per square yard, at ..... 19¢

Printed Linoleums
6 Feet Wide
In heavy quality printed style splendid for kitchen, hall, bathroom, etc. A very special price at, per square yard ..... 78¢

An Embossed Inlaid Linoleum
Very Special
100 rolls of this richly colored standard imported Inlaid Linoleum in a wonderful choice of patterns. This linoleum is guaranteed to give the utmost in service. Per square yard $1.65

250 Yards Extra Wide Linoleum
4 Yards Wide
Extra heavy quality and in patterns suitable for every room. With this you may cover your floors without seams or joins. Special, per square yard ..... 77¢

Super Marble Inlaid Linoleum
The finest Super Marble Inlaid Linoleums, copying in every detail the marbles of Italian halls and apartments. They reveal a warmth and richness of coloring that is possible in this type only. Per square yard, at $2.95

Plain Brown Linoleum
Suitable for offices and public buildings. We carry all the wanted qualities and include the heaviest grade that is made—Battleship Linoleum. Per square yard, priced from $1.00 to $2.75

Imported Inlaid Linoleum
Seasoned, durable and serviceable in every way. You will be pleased with the full range of patterns. Per square yard, $1.39

Stair and Hall Oilcloth
With painted back and varnished surface. Nice patterns.
Width 18 inches. Per yard ..... 35¢
Width 22½ inches. Per yard ..... 45¢
Width 24 inches. Per yard ..... 49¢
Width 36 inches. Per yard ..... 65¢

—Third Floor, HBC

A Great Dinnerware Bargain

For Monday Shoppers

15 English Dinner Sets. **19.95**

Regular $35.00 and $36.00

These fifteen Sets are of semi-porcelain with Pareek body and each consists of 97 pieces giving service for 12 people. You may choose from the following patterns:

CELESTIAL — RYDE
BAGATELLE — CHATHAM (White and Gold)

If your present set is partly broken or even if you are merely tired of it—do not neglect this opportunity of buying one of these handsome sets while they are available.

—Third Floor, HBC

Installed to Your Aerial and Serviced Free for 30 Days

"Two Instruments in One"

Introductory Sale of Dictator Combination Radio and Electro-phonograph

One Day Only at This Price. Monday, 9 a.m. **$244.50**

$24.45 Now. $18.95 Monthly

Another triumph for our Radio Department. An instrument, or rather a combination of two instruments, for the price of one.

A NINE-TUBE SET
Using the very latest heater and power tubes. Remarkable distance, selectivity and tone. Beautiful walnut and mahogany cabinet with the finest piano finish.

THE ELECTRO-PHONOGRAPH
Reproduces your records with remarkable realism, power and tone. Automatic stop. It is equipped with the famous Gordon Pick-up and motor.

10 Only---On Sale Monday, 9 a.m.

OUR GUARANTEE—Your money refunded in full within five days from date of purchase if you are not entirely satisfied.

—Third Floor, HBC

Hudson's Bay Company.

INCORPORATED 2ND MAY 1670.

Other Stores at Winnipeg, Yorkton, Saskatoon, Edmonton, Calgary, Lethbridge, Nelson, Vernon, Kamloops and Vancouver

The New Silhouette at Its Best

You must adopt the new silhouette for smartness' sake but perhaps you have been just a little bit afraid of the length of line demanded—lest your new frock should lack grace and daintiness. But you cannot fail to discern the charm of our spring models in which the most delightful new features are shown—the bolero with its very definite break at the waistline, the peplum, the cape collar and other cleverly-designed details to adorn and harmonize with the many versions of the Princess mode. Many separate jackets are shown,—square edged, rounded or tapering into points. There are models with narrow belts placed high—there are all sorts of new ideas in evidence—you must certainly come and see them for yourself. You will like the new fabrics—so soft and clinging, including printed Ninon, chiffon and georgette, many combined with lace. There is a wealth of new colors from which to select, the newest shades, including—

LEMON RIND
MELON GREEN
SALAD GREEN
ROYAL DAHLIA
VIENNESE VIOLET

LAVANDE
LINEN BLUE
LIDO BLUE
INDEPENDENCE BLUE
SULPHUR

BEIGE CLAIRE
PIE CRUST
MILK CHOCOLATE
HACIENDA
and Others.

39.50 45.00 49.50

—Second Floor, HBC

Elizabeth Arden's Wonder-working Skin Treatments

Will You Follow Her Methods for Loveliness?

Elizabeth Arden's muscle-strapping, skin-toning method does such miracles of good for the skin in her famous salons, but you may carry out the basic principles in your own home, and these methods carried out faithfully, thoughtfully, morning and nightly, will soon prove to have been well worth while. The fundamental processes that will keep the skin fair and smooth and keep the curves and neck firm and young are cleansing, nourishing, toning and tightening. Use the Elizabeth Arden preparations according to Elizabeth Arden's directions.

Arden's Velva Cream, $1.00 to $3.00
Venetian Cleansing Cream, $1.00 to $3.00
Venetian Orange Skin Food, $1.00 to $4.25
Arden's Skin Tonic, 85¢ to $3.75
Venetian Special Astringent, $2.25 to $4.00

—Main Floor, HBC

Model Hats

At $10.00

In recent years it has been generally realized that to secure a really exclusive Hat one had to pay from $15.00 to $35.00. But through the co-operation of manufacturers and buyers we are now able to display some hundreds of lovely Model Hats at an unusually low price. There is a large and varied assortment of real Bakous, sisols, Bangkoks and other smart straws, each hat different in detail, style and design. They are in all the new colors and in black. Also Henry Heath Sports Felts. All one price

10.00

—Second Floor, HBC

Formfit

Foundation Garments

Provide the Correct Silhouette Line

So radical are the fashion changes that new foundation garments are absolutely necessary to the proper fitting of the new frocks. The gentle restraint of the Boneless Formfit Girdleiere will give the figure that youthful appearance so essential to smartness.

Our Corset Department is in charge of a thoroughly qualified corsetiere who will be glad to advise you as to the best type of garment you need. For your convenience phone for an appointment.

Princess Fitting Corselettes, made from soft brocaded material, providing the correct smooth lines for the new silhouette frock $7.50

Side-hooking Girdle with raised waistline and elastic side panels, giving long and graceful contour to the hips and back $7.50

—Second Floor, HBC

New Spring Hosiery

In Complete Ranges of the Most Fashionable Shades

Women's Thread-silk Hose
Silk to the welt, with lisle hem tops, reinforced lisle foot, square heels, seamless make with the fashioned marks. A good range of summer shades in sizes 8½ to 10. Per pair $1.00

Women's Light Service-weight Hose
For everyday wear this Hose gives sturdy service and has a fine appearance. It features the pointed heel, reinforced foot and deep lisle garter tops. Shown in all the new spring shades. Sizes 8½ to 10. Per pair $1.50

Full-fashioned Silk Hose
Heavy service weight, made from exceptionally heavy pure silk. Specially reinforced with lisle foot and welt. Square heel. Sizes 8½ to 10. All new shades. Per pair $1.95

Chiffon Hose, Silk to the Top
New Chiffon Silk Hose with effective spearpoint heel, silk to the top, Corticelli make, so well liked by the well dressed woman. Shades are spring tan, sunburn, kasha beige, nature, pearl-blush, blue fox and gunmetal. Sizes 8½ to 10. Per pair $2.50

—Main Floor, HBC

Two-tone and Other Interesting Effects In the Latest Gloves for Spring

We have the perfect Glove to complete the spring outfit. It is made from superb flexible skins, featuring the new two-tone gauntlet and heavy embroidered silk points. Also there is the popular "Sac" wrist style. These gloves are perfect fitting and washable. Choose from mode, beaver, marine and grey. Price, per pair $3.25

Women's Suede Gloves with novelty two-tone design on wrist, one-dome fasteners and silk embroidered points. These are excellent fitting and washable. Colors are beige and grey with beige. All sizes. Per pair $2.95

Kayser Silk Gloves are to be had in all the new spring styles, including "Sac" wrist with neat embroidered silk points and trimmed in contrasting shades. Double tipped and in all the new shades for spring. All sizes. Per pair $1.50

—Main Floor, HBC

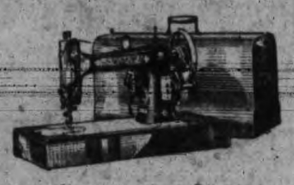

Domestic Portable Electric Sewing Machine

Special price $105
Old machine allowance ..... $ 35

Net to You $70.00

Full rotary type, equipped with latest attachments, including sewing light. Guaranteed for a lifetime.

Easy Terms Your old machine or $5 down, balance in easy monthly payments.

SECOND SECTION

Victoria Daily Times

SECOND SECTION

VICTORIA, B.C., SATURDAY, MARCH 15, 1930

TELEPHONE YOUR CLASSIFIED ADVERTISING TO 1090—WE WILL CHARGE IT

Victoria Daily Times

Advertising Phone No. 1090

RATES FOR CLASSIFIED ADVERTISING

Situations Vacant, Situations Wanted, To Rent, Articles for Sale, Lost or Found, etc., 1½c per word per insertion. Contract rates on application.

No advertisement for less than 25c. Minimum, 10 words.

In computing the number of words in an advertisement, estimate groups of three or less figures as one word. Dollar marks and all abbreviations count as one word.

Advertisers who desire may have replies addressed to a box at The Times Office and forwarded to their private address. A charge of 10c is made for this service.

Birth Notices, $1.00 per insertion. Marriage, Card of Thanks and In Memoriam, $1.00 per insertion. Death and Funeral Notices $1.00 for one insertion, $2.50 for two insertions.

CLASSIFICATION NUMBERS

Acreage 43
Agents 16
Automobiles 28
Birth 1
Boats 27
Bicycles 19a
Business Directory 51
Business Opportunities 47
Card of Thanks 5
Campsites 37
Coming Events 10
Deaths 3
Dressmakers 18
Dancing 11d
Dogs, Cats, Rabbits, etc. 53
Exchange 20
Educational 11a
Flowers 7
Funeral Directors 8
Funeral Notices 4
For Sale, Miscellaneous 19
Farmlands 44
Furnished Suites 29
Furnished Rooms 30
Furnished Houses 33
Help Wanted, Male 12
Help Wanted, Female 13
Houses for Sale 39
Housekeeping Rooms 31
Houses Wanted 41
In Memoriam 6
Livestock 25
Lost and Found 46
Machinery 26
Marriages 2
Miscellaneous 22
Money to Loan 48
Money Wanted 49
Music 11c
Monumental Works 9
Musical Instruments 19b
Personal 45
Professional Directory 52
Piano 11c
Property for Sale 42
Poultry and Supplies 24
Room and Board 32
Radio 19c
Situations Wanted, Male 16
Situations Wanted, Female 17
Suites and Rooms Wanted 40
Summer Resorts 36
Tuition 11
Teachers 14
To Let, Miscellaneous 38
Timber and Mines 50
Unfurnished Houses 35
Unfurnished Suites 34
Wanted, Miscellaneous 21

BOX REPLIES AVAILABLE

Letters addressed to the following boxes are available at The Times office on presentation of box tickets. Maximum results are obtained by advertisers who follow up replies promptly.

1240, 1610, 1647, 1656, 1661, 1706, 1730, 1753, 1784, 2010, 2069, 2096, 2240, 2293, 2388, 5258.

Births, Marriages, Deaths

CARD OF THANKS

Mr. Roland Booth, brother and sisters wish to express their heartfelt thanks to the many friends for the kind words of sympathy and beautiful floral tributes received during their recent sad bereavement in the loss of their loving mother.

DIED

McPHERSON—Donald McPherson, aged 80 years and 3 months, born in Aberdeen, Scotland, passed away March 15, at his home at Cobble Hill. He leaves to mourn his loss his wife, one daughter, Mrs. F. B. McKechnie, and grandchildren.

Funeral from St. John's Church, Monday, 2 p.m. Interment in Cobble Hill Cemetery.

7 FLOWERS

BALLANTYNE BROS. LIMITED
745 Fort Street — Phone 204
CUT FLOWERS AND DESIGNS
Greenhouses, North Quadra Street

SAVORY'S—WEDDING BOUQUETS, Designs, etc. Phone 1024. 1421 Douglas. 7858-tf

8 FUNERAL DIRECTORS

ANDS FUNERAL CO.
Res. 8025 and 7442L
Office Phone 3308
1612 Quadra Street

B.C. FUNERAL CO. LTD.
(Hayward's) Est. 1867
734 Broughton Street
Calls Attended to at All Hours
Moderate Charges — Lady Attendant
Embalming for Shipment a Specialty
Phone 2235, 2236, 2237, 6121L

McCALL BROS.
(Late of Calgary, Alberta)
We render a sympathetic service midst floral surroundings
Office and Chapel, Corner Johnson and Vancouver Streets. Phone 383

THOMSON AND FETTERLY
Funeral Home
Distinctive Service. Lady Attendant.
1625 Quadra Street, Phone 498
Frank L. Thomson, Thos. S. Fetterly

S. J. CURRY & SON
Funeral Service
Private Family Rooms. Large Restful Chapel
Funeral Home Phone 940
980 Quadra St. Day or Night

9 MONUMENTAL WORKS

STEWART MONUMENTAL WORKS LIMITED. Take No. 6 or 7 street car to works, 1401 May Street. Phone 4817. tf

10 COMING EVENTS

ANNUAL ST. PATRICK'S DANCE, SOOKE Hall, Saturday, March 15. Minnis's orchestra. Dancing 9-1. Sooke and Norin Sooke Women's Institute. 2420-2-63

BIG FROLIC AND DANCE, WEDNESDAY, March 26, 8.30 p.m. to 1 a.m., in A.O.F. Hall, Cormorant Street. Ozard's orchestra. Spotlight dancing. Admission 50 cents. 2383-14-72

BRIDGE AND DANCE AT THE ELKS' Club, Monday, March 17, at 8.30 p.m. Good scrip prizes. Admission 50c. 2375-6-64

CADBORO BEACH HOTEL IS NOW OPEN to the public. Rooms heated, equipped with private bath. A nice drive for your luncheon, afternoon tea or dinner party.

CLUB'S GENERAL MEETING, THIRD Thursday, 8.30 p.m. Army and Navy Veterans.

DANCE EVERY MONDAY NIGHT, SONS of Canada Hall, 9 to 12. Ozard's orchestra. Admission 25c. W. Taylor, M.C. 2429-2-64

DON'T MISS OUR LAST DANCE OF THE season. The Get Acquainted Club at Shrine Auditorium, March 27. 9-1. Pitt's orchestra. Refreshments. Admission 50c. 7-60

ENGLISH COUNTRYSIDE TEAS, WITH Devonshire cream, at Hamsterly Lakeside. Delightful Tea Room at Elk Lake. tf.

FOR RAWLEIGH'S PRODUCTS PHONE Chris Wade, 1428 Fort Street, 4096. 2397-tf

J.B.A.A. DANCE, CLUBHOUSE, GORGE. Saturday, March 15, 9.30 p.m. Novelties. Special prizes for ladies. Refreshments. Admission 50c. 2417-3

LAKE HILL COMMUNITY CENTRE—ST. Patrick's dance, Wednesday, March 19. Dancing 9 to 1. Ozard's orchestra. Prizes for novelty hats. Refreshments. Admission 50c. 2460-4-66

OPENING DANCE, HAMSTERLEY LAKEside, Saturday, March 15, 9-15. Ozard's 5-piece orchestra. All polished waxed floors, no dust. Microphone pick-up redoubles orchestra volume. 2391-4-63

PRAIRIE CLUB DANCE, MONDAY, MARCH 17, 8.40 to 11.40, Amphion Hall. Evelyn Holt's orchestra. Admission 25c. 2471-2-64

REAL TIME—TELEGRAPHERS' ANNUAL ball, Empress Hotel Ballroom, Friday, March 21, 9 till 2. Heaton's orchestra. Dress optional. Look! $1.50 each, includes nice buffet supper. Tickets at all Telegraph Offices and Empress Hotel. 2441-7-66

ST. PATRICK'S NOVELTY DANCE AT Sooke Hall to-night, 9 to 1. Admission 50c. Minnis's four-piece orchestra. 1613-1-63

ST. JOHN'S W.A. WILL HOLD A RUMmage sale in the Mason Street Hall, March 26. 2449-1-63

ST. PATRICK'S DAY—WHIST DRIVE AND dance will be held under the auspices of Sir Henry Wilson L.O.L. 2022, on Monday, March 17, in Orange Hall, Courtney Street, at 8 p.m. prompt. Good prizes. Refreshments. Tickets 25c. Tombola. 1809-2-64

SATURDAY, MARCH 15, 8.30 P.M., Eagles' military five hundred. Eagles' Hall, 1319 Government Street. Good prizes. Admission 25 cents. 2431-1-63

SILVER TEA, MARCH 17, AT HOME MR. Wedd, Elk Lake, East Road, 3.30 p.m. Proceeds for Royal Oak Community Hall. Members of Gordon McLeod Company will entertain. Admission 25c. 1891-1-63

ST. ANDREW'S AND CALEDONIAN SOciety regular meeting Thursday, March 20, 7.45 p.m. sharp. Social will follow. Ladies please bring refreshments. 2453-2-64

SILVER TEA AT THE HOME OF MRS. Wm. Spaven, 758 Roderick Street, Saanich, Monday evening, March 17, at 8 o'clock. 2468-2-64

ST. PATRICK'S DAY DANCE, MARCH 17, Foresters' Hall. Auspices Pro Patria Branch Canadian Legion. Prizes for novelty, etc. Tickets 50c, including refreshments, at 625 Courtney Street. Dancing from 9 to 1. Findler's orchestra. 2223-14-64

COMING EVENTS (Continued)

ST. PATRICK'S DAY DANCE, MARCH 17, in the A.O.F. Hall, auspices of Pro Patria Branch Canadian Legion. Prizes for best national Irish costume, lady and gent. Tickets 50c, including refreshments, obtainable at 625 Courtney Street. Dancing 9 to 1. Findler's orchestra. 2223-14-64

THE USUAL MONDAY NIGHT DANCE IN the Sons of Canada Hall will take the form of a St. Patrick dance. Prizes for best Irish lady and gent. Novelties free. 2421-3-64

TURN IN YOUR OLD WATCH. OLD GOLD or silver, on a modern watch. F. S. Martin, 608 Fort St. tf.

UNIVERSITY EXTENSION LECTURE. Victoria College, Thursday, 8.15. Speaker, Prof. Wilcox. Subject, "Herman Melville." All welcome. 1808-1-63

W.B.A. MYSTERY CONCERT AND dance, Monday, March 17, commencing at 8.30 p.m., in the K. of C. Hall, Government Street. Refreshments. Admission, adults 35c, children 25c. Tickets can be obtained at Royal Dairy, View Street, or at the door. 1812-1-63

8.30—PARTNER WHIST AND DANCE, Saturday, March 15, 1930, S.O.E. Hall, Pride of the Island Lodge. Prizes: Two $5, two $3, two $2.50, two $2, two $1, two specials $1. Admission 25c. 2439-1-63

11a EDUCATIONAL

ENROLL TO-DAY
AT SPROTT-SHAW SCHOOL

COURSES—Commercial, Stenography, Secretarial, Civil Service, Clerical, Radiotelegraphy, Preparatory. Complete equipment, competent staff. Individual instruction, positions for graduates. James H. Beatty, Manager, Sprott-Shaw Bldg., 1012 Douglas St., phone 928.

SHORTHAND SCHOOL — 1011 GOVERNment. Commercial subjects. Successful graduates our recommendation. Tel. 374. E. A. McMillan.

VICTORIA MATRICULATION ACADEMY, J. J. McLoughlin, M.A., 729 Yates St. Day and evening classes in whole course and in single subjects. Grades 9, 10, 11, 12. Where the teaching is different and past students are almost all "passed" students. tf

VICTORIA SCHOOL OF EXPRESSION—Public Speaking, Voice Culture, Elocution, Song Interpretation, Plays, Choir. Principal, Mrs. Wilfrid Ord, F.T.C.L. 1005 Cook Street. Phone 329. t.f.

11d DANCING

BALLROOM DANCING — PRIVATE AND class lessons in all the latest steps. Phone Mile Louise, 5124L2. 2219-26-77

12 HELP WANTED—MALE

AUTOMOBILE MECHANIC, MUST BE first-class man; steady job. Phone 372. 2462-1-63

ENGINEERS TAUGHT FOR CERTIFIcates, steam, Diesel. Winterburn's School, Central Building. tf.

FREE BOOKLET—"HOW TO GET INTO the Canadian Civil Service" as Postman, Clerk, Stenographer, Customs Men, etc. Prepare now for spring appointments. M. C. C. Civil Service School, 18 Mackie Block, Calgary. 2183-1-63

IF YOU WANT A CARPENTER, PHONE Sec. of Local Union 917. tf.

PHONE 862—WE COLLECT YOUR SUIT, clean, press and deliver, $1.00; press only 50c; ladies' spring coats or suits $1.50. Capital Cleaners, 609 Johnson Street. 1819-26-89

SPORTING GOODS SALESMAN, ONE thoroughly experienced in this line; permanent position; splendid opportunity for energetic man. Box 2393, Times. 2393-7-66

YOU CAN EARN GOOD MONEY IN spare time at home making display cards. No canvassing or soliciting. We instruct you and supply you with work. Write to-day for free booklet. The Menhenitt Company Limited, 25 Dominion Bldg., Toronto. tf

JOHN WOOD
Vocational and Technical Adviser
Agent for
International Correspondence Schools
(Canadian) Limited
709 Yates Street
Res. Phone 8720L — Phone 4118

13 HELP WANTED—FEMALE

LADIES WANTED—TO DO PLAIN AND light sewing at home, whole or spare time. Good pay, work sent any distance, charges paid. Send stamp for particulars. National Manufacturing Company, Montreal. -fern-1-63

WANTED—EXPERIENCED AND CAPABLE woman for Royal Oak; must have good references. Reply Box 1807, Times. 1807-3-64

16 SITUATIONS WANTED—MALE

ALTERATIONS, REPAIRS, GARAGES, fencing. Estimates given. Phone 3776, Pollard. 1949-26-64

BOOKKEEPER OPEN FOR PART TIME engagement. Craig, phone 7777L. 1988-26-73

DANGEROUS TREES TOPPED OR felled by reliable people. Phone 5544L between 6 and 7 p.m. 2384-12-72

FRED WILLIAMS & SON—CHIMNEYS swept, gutters cleaned. Phone 2460. 1779-26-85

GENERAL CONTRACTOR — HOUSES OR bungalows, reasonable; plans and estimates free; 20 years Victoria. Phone 8825. J. Fairall. tf.

LAWNS SEEDED AND GRADED; SATISfaction guaranteed. Phone 9331L1. 2425-26-83

PRACTICAL GARDENER WILL ATTEND to your gardens by hour or month. Phone Mr. McDade, 2404O. 1796-3-63

RESHINGLING PROMPTLY AND PROperly done. Phone 3759. 2333-26-86

WANTED—GARDENING, CONTRACT OR by hour, handy man. Phone 5622L. 2459-3-65

18 DRESSMAKING

DRESSES, WELL MADE COATS A SPECialty. Miss Ensor, Phone 5325L. 2028-26-67

18a HAIRDRESSING

MARCEL AND HAIRCUT IN YOUR HOME. Experienced operator. Phone 4061R1

19 FOR SALE—MISCELLANEOUS

A DISPLAY OF FISH WORTH INSPECtion. Let your eye be your judge. Live cod and halibut. Askey's Fish Market, 624 Yates. Phone 3619. tf

A. J. GREGG — HOUSE WINDOWS cleaned outside, 6c each. Phone 2456. 2000-26-66

AUTO TRUNKS BUILT TO FIT YOUR car. Loose covers for cars a specialty. Furniture repairs and upholstery. Victoria Auto Trunk Works, 2013 Oak Bay Ave. Phone 9186. tf.

BLACK SOIL, CLAY FILLING, ROCK and cinders, radio poles. Phone 3334. Excavating done. tf

BEDROOM SUITE, SIX PIECES AND spring, cost $165, good as new, owner leaving town, cash $100. Phone 3626R. 1817-1-63

BUGGY FOR SALE, IN GOOD CONDItion. Phone 6886X. 2462-3-65

CHILD'S BASSINETTE, HIGH CHAIR and go-cart. Phone 5175L. 2454-2-64

COMPLETE SET CHINESE TEMPLE blocks, special $32.50. P. E. George Music Store, 709 Pandora. tf

DO YOU LACK PEP? THE WILSHIRE I-on-a-co Belt will tone up your system. You can rent or buy I-on-a-co. Phone 197, evening 3859L. H. Austin Goward, sales manager. tf

ESTABLISHED 1908

MAILING LISTS—WE HAVE 3 SELECTED mailing lists of Victoria and can procure mailing lists of wealthy residents of Vancouver, Seattle, Tacoma, Portland, San Francisco, Los Angeles, Pasadena, etc. We plan, prepare and complete mail and newspaper advertising.

NEWTON ADVERTISING AGENCY
604 Fort Street — Phone 1915

ELECTRIC WASHER, FIRST-CLASS shape, only $55. 716 Yates. Phone 633. tf

EIGHT GOOD USED RANGES—$27.50 TO $60. B.C. Hardware, 718 Fort. tf

FOR SALE—YOUNG ENGLISH WALNUT trees, 50c and $1.00; also electric washing machine in good repair. Phone 6129 1 to 3 afternoons. 2435-1-63

FOR SALE—BRUNER COMBINATION AIR compressor, motor and tank. Phone 5776, or call 721 View Street. 2111-tf

FIVE WYCOMBE HIGH BACK CARVED oak chairs, $125 cash. Dandridge, 1612 Fell. 2367-3-63

FOR SALE — DAYTON COMPUTING scales, 20 and 30 lbs.; also two ice boxes. Robert Day, 646 Cormorant. Phone 1917. 2415-3-63

FOR SALE—STRONG HEALTHY RASPberry canes. Cuthbert and early varieties, $2.50 per 100. Phone 1274R. 2434 Cadboro Bay Road. 2187-3-63

FOR SALE—YOUTH'S BICYCLE, GOOD condition, $12.50. Phone 4789L. 1803-2-63

FOR SALE—¾ CREAM ENAMEL BED, spring and mattress, and cream bentwood chairs. Phone 2487Y. tf

GLADIOLUS — OVER 200 OF THE world's best new and standard varieties to select from. Price right. Catalogue on request. F. O. Browne, R.R. 3, Victoria, B.C., or Stall 37, Public Market. 1679-26-72

INVALID CHAIRS FOR SALE OR RENT. Phone 3642. 2470-3-65

MOVING? PHONE 2163 OR 1623. WE disconnect and connect your range. Carter's Stove Store, 822 Fort Street. tf

NO. 5 UNDERWOOD TYPEWRITER, recent model, almost new; reversible wool rug, Morris chair; going abroad, must sell. What offers? Phone 1841L. 2422-2-63

SPECIALS—MEN'S BLUE BIB OVERALLS, $1.25; gauntlet leather gloves, 75c. F. Jeune & Bro. Limited, 570 Johnson St. tf

SINGER PORTABLE ELECTRIC SEWING machine, as new; Cinderella washing machine, new; 2 full sized cream enamel beds, 1 ¾ cream enamel bed, complete with best mattresses and springs; 2 cream enamel dressers; all new condition. Dining suite, congoleum rug, kitchen furniture. Going abroad, must sell. Phone 1841L. 2422-2-63

WILL EXCHANGE GOOD TREADLE sewing machine for baby buggy, English style preferred. Box 1680, Times. 4-63

19a BICYCLES AND MOTORCYCLES

IT IS EASY TO OWN A BICYCLE—$5 down and $5 per month. Expert bicycle repairs, thirty years' experience. Victory Cycle Works, 581 Johnson Street. Phone 735. tf.

19b MUSICAL INSTRUMENTS

BANJO, $15; CORNET, $15; VIOLIN BOWS, $2; ukulele, $2.50; bugle, $3; French horn, $30; drum and traps, $30. Hickling, 741 Pandora. 7831-tf

BEFORE YOU CHOOSE THAT USED PIANO BE SURE TO SEE OUR BIG SELECTION of extraordinary bargains. Such well-known makes as Chickering, Mason & Risch, Broadwood, Kroeger, Gerhard Heintzman. In perfect condition and fully guaranteed. On terms, priced from

$75

DAVIS & KING LIMITED
717 Fort Street — Phone 711

19c RADIO

EXCHANGE MODEL 60 WESTINGHOUSE radio, complete, for Ford car. Phone 3409L. 2396-2-65

ELECTRIC RADIOS FOR HIRE BY THE week or month. 581 Johnson Street. Phone 735.

JUST ARRIVED—NEW PHILCO, TRADE in your old radio, sewing machine or gramophone, or anything that you have. We take anything in trade on a new 1930 Philco or Atwater Kent radio. No cash payment. Phone for free demonstration, 4679 or 5459L. 2450-2-64

MOVING? YOU'LL NEED A NEW aerial? Phone 4133Y now. Charges moderate. 1646-26-66

21 WANTED—MISCELLANEOUS

ANTIQUES, OLD GOLD, DIAMONDS — Best cash prices. Strictly confidential. Rose, 1013 Government Street. tf.

JUNK WANTED—CALL MORNING OR evenings. Rags, bottles, furniture or useful things. Phone, night, 1119R; day, 1336. tf

PHONE 391—WE BUY GOOD DISCARDED clothing, household linen, china, silverware, jewelry; best prices paid. We call. Shaw & Co., 735 Fort Street. tf.

22 MISCELLANEOUS

SAWS FILED, GUMMED, SET; TOOLS sharpened. Phone W. Emery, 1567 Gladstone Avenue. tf

MISCELLANEOUS (Continued)

Estd. 1908 — Oldest Adv. Agency in B.C.

"Advertising is to business as steam is to machinery."

TO REAP
YOU
MUST
PLOUGH

To reap the harvest of business you must PLOUGH with Mail or Newspaper Advertising, or both. Whether you are in a small or big way of business we have the "plough" ready at a moment's notice.

NEWTON ADVERTISING AGENCY

Mail and Newspaper Advertising
Multigraph and Mimeograph Circular Letters and Postcards. Addressing. Mailing.
Mail Advertising Planned, Printed and Mailed.
Suite 1, 604 Fort Street — Phone 1915

24 POULTRY AND SUPPLIES

SPECIAL ON FRESH KILLED LOCAL poultry this week. Turkeys from 35c lb., boiling fowl 30c, roasting chicken 40c lb. I specialize in poultry and new laid eggs. Robert Day, 646 Cormorant. Phone 1917. 2415-3-63

TWO CYPHERS INCUBATORS, ONE brooder; excellent condition. Phone 5846X. 1786-4-63

22 LEGHORN PULLETS, IN FULL LAY, $1.55 each, 833 lot; electric brooder, like new, $6. 3107 Shelbourne Street. Phone 432. 1816-1-63

27 BOATS

CRUISER KAROMAR FOR SALE, FORmerly pilot boat; length 36 ft., heavily constructed and good sea boat. Apply Armstrong Bros., 134 Kingston Street, Victoria, B.C. 2440-7-63

CYLINDER GRINDING, MOTORBOAT and motorcar repairs, marine ways, etc. Armstrong Bros., 134 Kingston Street.

28 AUTOMOBILES

Spring will soon be with us and you want the family to enjoy themselves and you can—in one of our

USED CARS.
1927
CHEV. COACH
$445
1929
FORD TUDOR
$595
1929
FORD SPORT COUPE
$585

NATIONAL MOTOR CO.
810 Yates Street
Ford Dealers
Phone 4000 — Open Evenings

WE HAVE THIS WEEK TWO 1927 HUPmobile Sedans. Both these cars are in wonderful condition and the prices are right. Here's your chance to get one of these reliable cars at a big depreciation.

CONSOLIDATED MOTORS (VICTORIA) LTD.
968 Yates Street — Phone 990
Open Evenings

1929
CHEVROLETS

THREE SEDANS AND
ONE COACH

USED FOR DEMONSTRATION
ONLY—NEW CARS

CLEARING AT
BARGAIN PRICES

Your choice of the
SEDANS $950
COACH $825

DEGG MOTOR CO. LIMITED
Yates at Quadra Street
Authorized Dealers for Cadillac, La Salle, Nash and Chevrolet Cars

BUYERS OF H. A. DAVIE LIMITED USED CARS SAY THEY GET CONTINUOUS SERVICE AT MINIMUM COST

1929 STUDEBAKER Commander Sedan, first-class in every respect. Complete equipment and new car guarantee $1685

1927 DODGE Sedan. An exceptionally smooth running 4-cylinder Dodge, in first-class condition throughout and fully guaranteed $650

Our assortment includes Buick, Packard, Studebaker, Dodge, Maxwell, Ford, Chevrolet, Paige, etc.

H. A. DAVIE LIMITED
McLaughlin-Buick and Marquette Cars
G.M.C. Trucks
560 Yates St. — Phone 6900 — 851 Johnson St.

IF YOU HAVE A CAR AND NEED CASH see Cameron, 615 Government.

FOR SALE—1926 FORD FORDOR SEDAN; owner leaving district will sell for cash; price $250. Walter F. Pelland. Phone Cobble Hill 21L1. 2377-3-63

AUTOMOBILES (Continued)

OLDSMOBILE 2-DOOR SEDAN, in beautiful shape $775
STUDEBAKER 4-DOOR SEDAN, light "6" $395
PONTIAC 4-DOOR SEDAN, very good $685
WHIPPET "6" 2-DOOR SEDAN $495

Easy Terms Arranged
MASTERS MOTOR CO. LIMITED
Oldsmobile-Viking Dealers
609 Yates St., Next Door to Capitol Theatre
Phone 372

AN OPPORTUNITY

1929 models just in from particular owners who buy a new car every year

Such owners take a very real pride in their cars and such cars are consequently the first used cars on the market

See them to-day

1929 ESSEX CHALLENGER COUPE with rumble seat, only run just over four thousand miles. Available for immediate delivery.

1929 ESSEX CHALLENGER 5-PASS. COACH, only run just over three thousand miles. Available for immediate delivery.

1929 GREATER HUDSON 5-PASS COACH, very fully equipped, including 6 wire wheels and 6 tires, well fenders, trunk rack, etc. Available for delivery in six weeks.

Also many other fine buys at all prices from our representative stock of reconditioned used cars.

A. W. CARTER LIMITED
THE HUDSON GREAT EIGHT—THE NEW ESSEX CHALLENGER
631 Yates Street — Phone 960

THE FINEST THING WE CAN HOPE TO HAVE SAID ABOUT OUR USED CAR BUSINESS IS THAT — OUR WORD IS GOOD. TO THAT END WE EXERCISE GREAT CARE IN OUR USED CAR SELECTIONS AND APPRAISALS, AND TELL OUR CUSTOMERS THE PLAIN TRUTH WHEN THEY THEY COME TO BUY

"ASK ANY PLIMLEY USED CAR OWNER"

OPEN EVENINGS

THOMAS PLIMLEY LIMITED
1010 Yates Street
Phone 697

IT IS MORE IMPORTANT
TO
MAKE
A
FRIEND
THAN
TO MAKE A SALE

A. E. HUMPHRIES MOTORS LIMITED
Phone 479 — Open Evenings — 925 Yates St.

USE OUR
"MONEY BACK GUARANTEE PLAN"

AUTO BARGAINS

CHEV. COUPE, balloon tires, overhauled, new engine installed $175
ESSEX COACH, in real good condition, 1926 model, new Duco $375
STAR SIX COACH, new rings, pins, etc., bearings overhauled, new paint $525
STUDEBAKER SPECIAL SIX, 4-pass., as is, but runs good $75
1925 7-PASS. MASTER SIX BUICK, new top, curtains, engine overhauled $525

ASK FOR MR. "JUNKIE"
627 View Street — Phone 2338

SEE STUDEBAKER'S NEW DYNAMIC ERSKINE
JAMESON'S USED CARS ARE FULLY GUARANTEED AND THE BEST VALUE IN B.C.
740 Broughton St. — Phone 2346

FOUR SPECIALS FOR THIS WEEK

1920 STUDEBAKER Special Six Touring, in first-class condition, good tires and battery, for only $145

1922 STUDEBAKER Light 6 Touring, in real nice shape $195

1924 STAR Touring, in first-class order. See this snap for $195

1922 STUDEBAKER Special Six Touring, fully guaranteed, for $245

JAMESON MOTORS LIMITED
740 Broughton Street

EVE BROTHERS LIMITED
Phones 2552 and 2553

STAR TOURING, 1927 ..... $525
McLAUGHLIN SEDAN, 1926 ..... $950
CLEVELAND TOURING, 1926 ..... $395
PAIGE SEDAN 7-PASS., 1926 ..... $1275

NEW DAY JEWETT COACH, 1926
See the New Paige Commercial Car F.O.B. Victoria $1,785

DO YOU WANT A BARGAIN? ESSEX Coach, 1927, excellent condition, good rubber; for quick sale $450. Owner. Phone 7461R. 1797-4-65

AUTOMOBILES (Continued)

HERE IS A BARGAIN

GRAHAM-PAIGE, SERIES 614, WITH 4-speed transmission, in real good condition, and has done very little mileage. Bring in your car and get a price on it.

McRAE-MELDRAM MOTORS LIMITED
933 Yates Street — Phone 1693
Oakland — Pontiac

WHERE BETTER CARS COST LESS

1929 DE SOTO SEDAN $1150
1928 CHRYSLER "52" SEDAN $775
1927 OLDSMOBILE COACH $675
1927 CHRYSLER "50" SEDAN $685
1926 ESSEX COACH $365
1926 FORD TUDOR $285
1926 FORD TOURING $175
1924 FORD TOURING $100
1924 DODGE DELIVERY $425

THE MOTOR HOUSE (VICTORIA) LTD.
Phone 463 — Cor. Yates and Vancouver Sts.

AUTO PARTS OF ALL KINDS FOR ALL makes of cars. W. Frank Cameron, Auto Wrecking, 949 or 953 View Street. Phone 1535. tf

FOR SALE—1925 BUICK SPECIAL SIX. A1 condition. Not a rattle or squeak in body. Must be sold. Best value in town at $425, with 1930 license. Car on display at Francis Service Station, Pandora and Quadra. Phone 2214. 2446-3-65

FOR SALE—TO CLOSE AN ESTATE—1927 Dodge Touring, in perfect order; mileage 6,500; engine recently overhauled; 1930 license. This car has been only in the hands of the original purchaser. Apply The Royal Trust Company. 2423-3-64

OVERLAND—OWNER GOING ENGLAND, three new tires; will accept $80. Phone 7367R. 2435-2-63

RETREADING—LET US RETREAD YOUR tires. We can make them look and wear like new. The cost is half the price of new. The Douglas Tire Shop, Fred Barrett, 2643 Douglas Street. Phone 3241.

SNAP—SIX-CYLINDER CAR, IN GOOD running order, $30. Phone 6059R. 1771-6-63

28a TRUCKS

FAGEOL TRUCKS ARE THE FINEST trucks in Victoria. Wharf and Broughton. 3990-tf

29 FURNISHED SUITES

COMPLETELY FURNISHED FRONT suite, adults. Danes Court, 1176 Yates Street. 2364-tf

MARINE CHALET, OAK BAY, VICtoria's finest apartments. Phone 2756. tf

TWO-ROOM SUITES, FURNISHED, HUMboldt Apartments. Phone 1629-O. tf.

30 FURNISHED ROOMS

DUNEDIN ROOMS—749 FORT STREET. Bedrooms, housekeeping suites. Phone 1471O. tf

31 HOUSEKEEPING ROOMS

BRIGHTON LODGE, 1145 ROCKLAND — comfortable housekeeping rooms. Phone 6987L. 2149-26-74

FURNISHED HOUSEKEEPING ROOMS, flats and cabins, $5 per month and up. 1036 Hillside Avenue. 2390-26-86

LARGE SUNNY HOUSEKEEPING ROOM furnished, $20 month. Phone 3051L. 2399-tf

NICE, WARM, HOUSEKEEPING ROOMS, also garage, hot water heating. 1024 McClure Street. 2419-14-75

YALE ROOMS, 711 JOHNSON—HOUSEkeeping and sleeping rooms, steam heat, hot and cold water in all rooms. Rates: $3.50 to $4.50 a week. Phone 6371O.

WELL FURNISHED HOUSEKEEPING rooms, all conveniences. 441 Vancouver Street. Phone 8953L. 2322-26-67

32 ROOM AND BOARD

A FURNISHED ROOM, WITH BREAKfast and evening dinner, suitable for business man; garage. Box 2466, Times. 2466-2-64

COMFORTABLE ROOM AND BOARD; would suit one or two friends; terms moderate. 1215 Cook, near Yates. Phone 7923L. 600-6-63

COMFORTABLE ROOM AND BOARD IN private home. Fairfield district, suit couple or two friends. Phone 4905L. 2365-tf

REFINED PARTY, WITH NICE MODERN home, central location, would take one or two select roomers; board if desired. Phone 4541X. 1822-1-63

1423 FERNWOOD ROAD—ROOM AND board in private home, suit business men. Phone 2395. 2464-6-68

33 FURNISHED HOUSES

FURNISHED 3 AND 4-ROOM COTTAGES, with garage attached, $10 up. Apply Home Gas, 595 Corse Road. 2291-25-81

34 UNFURNISHED SUITES AND ROOMS

UNFURNISHED SUITE, BEDROOM, COMbination living and dining-room, kitchen with breakfast nook and pantry, tiled bathroom, Frigidaire, automatic gas stove, steam heated, inlaid linoleum on floors; $40 monthly. Mr. Cowlishaw, 2297. 3-65

35 UNFURNISHED HOUSES

NICE FOUR-ROOM LOWER FLOOR duplex house, $30.50; empty March 30. Phone 6917L. 2439-tf

38 TO LET—MISCELLANEOUS

FOR RENT — LARGE WAREHOUSE ON waterfront. Phone 4375R. 1441-tf

GARAGE SPACE TO RENT. SUITE 4, Bell Apts., 1621 Cook. 2256

39 HOUSES FOR SALE

FOR SALE—AS GOING CONCERN, 8-room house, furnished, gas in every room, hot air furnace, fine basement, pantry and three-piece bathroom; fine revenue producer. Box 1815, Times. 1815-1-63

HOUSES BUILT ON INSTALMENT PLAN. Modern homes for sale; easy terms. D. M. Bale, contractor. Fort and Stadacona.

WELL-BUILT 5-ROOM STUCCO BUNGAlow on Victoria Avenue. Kitchen with built-in conveniences, living-room with hardwood floors, open fireplace; sunroom, 2 bedrooms with polished floors, tiled bathroom with built-in shower and bath, toilet; cement basement, hot air furnace; garage with cement basement. Price $4,250, on easy terms. Apply Empire Realty Co. Limited, 737 Fort Street. 2456-3-63

41 HOUSES WANTED

WANTED—SMALL FURNISHED COTTAGE for July and August, near good beach and within easy reach of city. Box 1804, Times. 1804-3-64

PROPERTY FOR SALE

WILL SELL OR TRADE TWO LOTS, 50 by 140 each, on Ninth Avenue, also three lots, 50 by 140 each, corner of Sixth Avenue and Alberta Streets, Edson, Alberta. Box 1500, Times. tf

HERE IT IS

6 ACRES, 3 MILES OUT, SITUATED ON West Saanich highway, orchard, 100 cherry trees, 75 pear trees, chicken houses for 1,000 birds, brooder house, hot water heating, dandy little house; price $3,150.

WALLACE & ARCHER
1239 Broad Street — Phone 1743

$525 WILL PURCHASE INDEFEASIBLE title to excellent view lot (50x120), Oak Bay; adjoining lots held at $900 each. Phone 4182L. 2-6-64

44 FARM LANDS

WANTED—HEAR FROM OWNER GOOD farm for sale. Cash price, particulars. C. O. Lundquist, Minneapolis, Minn. 2445-1-63

45 PERSONAL

IF YOU WOULD KNOW, CONSULT A trained Psycho-analyst and practical Psychologist. Hours 1-5 daily or by appointment. Apply Mobius Studio, Balmoral Hotel, 1109 Douglas. Phone 3780. 1802-2-63

MISS VAN BECKER, LATE HARRISON Hot Springs; Turkish Baths; also visits or receives patients for massage. 733 Yates. Phone 1784. 1882-tf.

PARTY GOING TO PEACE RIVER THIS spring would like to hear of someone also going, to share in car of settler's effects. Anyone interested phone 6931L. 1811-1-63

LOST AND FOUND

ATTENTION! IF YOU HAVE LOST YOUR dog go to the pound, it may be there. 2458-2-64

LOST—A BLACK COCKER SPANIEL DOG. Reward. Anyone found harboring same after this date will be prosecuted. Phone 3744R, or 740 Hillside Avenue. 2405-3-63

FOUND—LADY'S WATCH. APPLY 920 Yates Street. 1821-2-64

47 BUSINESS OPPORTUNITIES

MODERN APARTMENT HOUSE, CENtral, always rented, paying 14 per cent. on investment; terms arranged. Address 216 Sayward Building. Phone 2914. 2465-3-65

BUILDERS AND CONTRACTORS

ANYTHING IN BUILDING OR REPAIRS. Phone 1793. Roofing a specialty. T. Thirkell. 2395-26-81

DYEING AND CLEANING

CITY DYE WORKS—GEO. McCANN, PROprietor, 844 Fort Street. Phone 75.

ENGRAVERS

PHOTO-ENGRAVING — HALF-TONE AND line cuts. Times Engraving Department. Phone 1090.

FURNITURE MOVERS

ABOUT TO MOVE? IF SO, SEE LAMB Storage Co. Limited for household moving, crating, packing, shipping or storage. Office phone 1567; night 2561L.

HARDWOOD FLOORS

V.I. HARDWOOD FLOOR CO.
758 Fort Street — Phone 7371
Victoria's Leading Floor Specialists
Old floors renovated with electric machines tf

INSURANCE

FIRE, LIFE, AUTO AND ACCIDENT INsurance. See Lee, Parsons & Co. Limited.

PAINTING AND PAPERHANGING

J. COMBER, PAINTING, PAPERHANGING and kalsomining. Phone 3585. tf

PAINT

WOOD AND COAL
(Continued)

COOPERAGE FUEL WOOD, PHONE 2172. Block wood, per load, $3.50; per cord, $6.75. Stove wood, per load, $2.50; per cord, $4.75. Kindling, per load, $3; per cord, $6. Heavy back, per load, $2.50; per cord, $5. Phone 6392R after 7 p.m. tf

FAIRLY DRY MILLWOOD, 15-DAY SPECIAL $4 cord; kindling, $6. Phone 564. 1591-26-85

SHAWNIGAN LAKE FIR, STOVE LENGTHS—half cord, $2.50; one cord, $4.75; two cords, $9. Kindling, $3 half cord, perfectly dry. Stove lengths and 2 feet lengths, $5.50 cord. Inside blocks, $6. We have sole agency for this wood. Phone 2098. tf

PROFESSIONAL CARDS

BARRISTERS

POOT & MANZER
Barristers, Solicitors, Notaries, etc. Members of MANITOBA, ALBERTA and BRITISH COLUMBIA BARS. Phone 315. Bank of Nova Scotia Bldg., Victoria, B.C.

DENTISTS

DR. LEWIS HALL, DENTAL SURGEON, has opened offices at 204 Sayward Block. Phone 5906 for appointment.

DR. W. J. FRASER, 201-2 STOBART Block. Phone 4204. Office 9.30 to 6 p.m.

NURSING HOME

MENZIES NURSING AND CONVALESCENT Home, 130 Menzies Street. Phone 4926. tf

OSTEOPATHIC PHYSICIANS

DR. VERNON B. TAYLOR, REGISTERED and licensed. 406-7-8 Belmont Building, phone 2804.

PHYSICIANS

DOCTOR DAVID ANGUS, SPRING APT Hotel, 8th and Spring, Seattle. Tel Elliot 6392. Hours 12 to 2 p.m. tf

HOUSES AND ACREAGE

OAK BAY—QUIET LOCATION

CONSIDERABLE MONEY HAS BEEN spent on this property to equip it with every modern comfort, such as HOT WATER heating, hardwood floors, French doors, electric kitchen, etc., and the interior decorations are all in very charming effect, as the owner spared no expense in doing so. The plan also is attractive, comprising hall, living-room, den, dining-room and kitchen on ground floor, with three lovely bedrooms upstairs and bathroom with separate toilet. Owner has recently purchased a more expensive property and consequently is willing to sell this at a very reasonable figure and give early possession. Price, on terms $7500

THE ROYAL TRUST COMPANY
Real Estate Department
Belmont House — Victoria

FOUL BAY DISTRICT—SUBSTANTIAL semi-bungalow containing four rooms and bathroom downstairs and three rooms upstairs, located in this popular district and offered at the remarkably low price of $2650

ATTRACTIVE FOUR-ROOM BUNGALOW, on two nice corner lots in the Gorge area. A nice little home for someone at $2500

NEW FOUR-ROOM STUCCO BUNGALOW, in a popular district. Rooms are large and well-arranged and there is a full cement basement with furnace. Price only (terms) $3650

PACIFIC UNDERWRITERS & BROKERAGE LIMITED
1002 Broad Street — Phone 1779

BARGAINS IN SMALL ACREAGE

$1250—NORTH QUADRA—HERE IS A four-room bungalow in good state of repair, with all large rooms. Standing on a ¼ acre lot, with oak trees. Garage, chicken house, etc. Low taxes. Terms.

$2300—GORDON HEAD—HERE IS your opportunity to secure the best buy in this district. With all city conveniences, contained in half-acre lot, four-room bungalow, three-piece bathroom; chicken house, garage, etc.

$4000—DEEP COVE DISTRICT—HERE is a six-room bungalow with splendid garden. Large orchard, chicken houses, barns, etc. The owner is leaving shortly and willing to take good rental property as exchange, or will consider any offer you make.

F. R. BROWN & SONS LIMITED
1112 Broad Street — Phone 1070

NEAR PARLIAMENT BUILDINGS
$600 CASH

SIX-ROOM HOUSE, WITH LIVING-ROOM, dining-room and three bedrooms, three-piece bathroom, cement basement; excellent condition.

PRICE $2750

Balance on Easy Terms

BRANSON, BROWN & CO. LIMITED
Central Bldg. — Phone 5000

HOUSES AND ACREAGE

MR. PRAIRIE MAN

HOW IS THIS? IT CANNOT BE beaten. Level 2-room bungalow, modern conveniences, basement, with ¾ acre of land, situated in Saanich, 2-mile circle, low taxes, and the price is only $2500

WANTED—A HANDY MAN TO PURCHASE a 7-room semi-bungalow on Menzies Street. It is an attractive-looking dwelling in an excellent location for renting rooms. GOOD REVENUE ASSURED. A POSSIBLE $50 A MONTH. House will want some $400 spent on it—you will then have a good place for a very nominal cost. Taxes $80. We can sell it at the special low price of $2100

B.C. LAND & INVESTMENT AGENCY LIMITED
922 Government Street — Phone 9169

ONLY $600 CASH

Will handle the purchase of this fully modern

7-ROOM BUNGALOW

Pay the balance like rent

You will like this home and agree that it is good value at $4,000.

The contents of high-class furniture can be purchased at a very reasonable figure and immediate possession can be given to the property.

Phone and make an appointment for us to show you this listing to-morrow.

SWINERTON & MUSGRAVE LIMITED
616 Fort Street — Exclusive Agents

HILLSIDE DISTRICT BARGAIN

$2200. TERMS—HERE IS A SEMI-bungalow of 6 rooms, well built, in excellent condition throughout and good appearance. Entrance hall, living-room, dining-room, kitchen and pantry downstairs, 3 bedrooms, bath and separate toilet upstairs; full cement basement, furnace, wash tubs, garage; good lot, all cultivated. We can highly recommend this as a good house and wonderful value at the price asked.

LEE, PARSONS & CO. LIMITED
1222 Broad Street

CORPORATION OF THE CITY OF VICTORIA, B.C.

Tenders for 1½-ton Chassis.

Sealed tenders will be received by the undersigned up to 4 p.m. Monday, March 17, 1930, for one new 1½-ton light delivery chassis with power take-off. Particulars may be obtained from the City Engineer, City Hall.

Tenders, which must be addressed to the City Purchasing Agent, are to be marked on envelope "Tender for Chassis." A marked cheque for 5% of the amount of tender, made payable to the City Treasurer, must accompany each tender. The lowest or any tender will not necessarily be accepted.

E. S. MICHELL,
Purchasing Agent.

City Hall, Victoria, B.C., March 12, 1930.

CORPORATION OF THE CITY OF VICTORIA, B.C.

TENDERS

Sealed tenders, marked "Tenders for Signals," will be received by the undersigned up to 12 o'clock noon, March 31, 1930, for the installation of additional electrically operated traffic signals for the Johnson Street Bridge. Particulars may be obtained from the City Engineer, City Hall.

A marked cheque for 5 per cent. of the amount of tender, made payable to the City Treasurer, must accompany each tender. The lowest or any tender will not necessarily be accepted.

E. S. MICHELL,
Purchasing Agent.

City Hall, Victoria, B.C., March 3, 1930.

CORPORATION OF THE CITY OF VICTORIA, B.C.

TENDERS—CAST IRON PIPE

Sealed tenders will be received by the undersigned up to 4 p.m., Monday, April 7, 1930, for Cast Iron Pipe. Specifications may be obtained from the City Purchasing Agent, to whom tenders must be addressed and marked on envelope "Tender for C.I. Pipe." A certified cheque for 5 per cent. of the amount of tender, made payable to the City Treasurer, must accompany each tender. The lowest or any tender will not necessarily be accepted.

E. S. MICHELL,
Purchasing Agent.

City Hall, Victoria, B.C., March 11, 1930.

FOR SALE

Lot 7, Sec. 37, Fairfield Farm Estate, Map 224, Victoria City, west side Moss, between May and Oxford Streets.

Roll 2570, Pts. of Lots 1948-9, Victoria City, South Superior, between Oswego and Montreal.

For full particulars apply to the undersigned.

M. KIRKPATRICK-CROCKETT,
City Lands Commissioner.

City Hall, Victoria, B.C., March 15, 1930.

Royal Athletic Park

TENDERS will be received up to 12 noon Thursday, March 20, 1930, for refreshment concession at this park.

(a) For balance of year 1930.

(b) For balance of year 1930 and year 1931.

The lowest or any tender not necessarily accepted.

Forward tenders to
Chairman,
Royal Athletic Park Committee,
City Hall, Victoria, B.C.

ADVERTISE IN THE TIMES

POOR PA

BY CLAUDE CALLAN

"I think my niece married that rich old man so she'd have enough money to live comfortably when she finally gets a husband."

(Copyright, 1930, Publishers Syndicate)

AUNT HET

BY ROBERT QUILLEN

"A man ain't got no sense. Pa thought that catty creature was tryin' to be nice when she said my dress was purty an' nobody could hardly tell it was made over."

(Copyright, 1930, Publishers Syndicate)

CROSSWORD PUZZLE

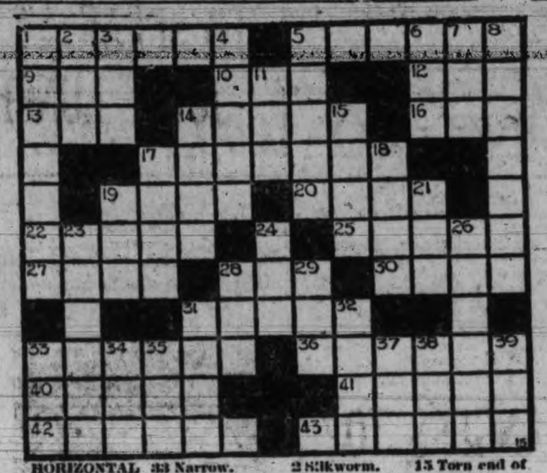

HORIZONTAL
1 Writer of popular songs.
5 "Puritan City."
9 Age.
10 Coin.
12 Reverence.
13 Tear.
14 Gaiters.
16 Vegetable.
17 Celestial bodies.
19 To pare.
20 Canal between Africa and Asia.
22 Terror.
25 Releases.
27 Mother's sister.
28 Typical poor man.
30 Stain.
31 Drivels.
33 Narrow.
36 To degrade.
40 Solitary.
41 Speedster.
42 Argument.
43 Calm.

VERTICAL
1 British islands in the Atlantic.
2 Silkworm.
3 Knock.
4 Prickly pear.
5 Moderates.
6 To rap.
7 To be indebted.
8 Tidiest.
11 Hastened.
14 Coaster.
15 Torn end of a ticket.
17 Fuel used in Ireland.
18 Oceans.
19 Writing implement.
21 Hissing sound.
23 Movement of silk.
24 Whose wife turned into a pillar of salt?
26 To slacken.
28 Particle.
29 Cot.
31 To eat sparingly.
32 Withered.
33 Sorrowful.
34 To steal.
35 Date.
37 Obstruction.
38 One in cards.
39 Before.

YESTERDAY'S ANSWER

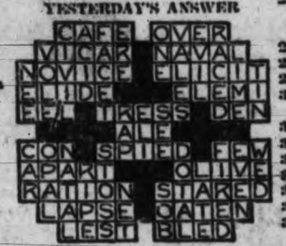

Horoscope

SUNDAY, MARCH 16, 1930

Astrologers read this as an unimportant day in planetary direction. Aspects that are adverse are evident.

In the early morning there may be an inclination to put stress on the unsatisfactory or unpleasant circumstances of life.

The day is supposed to be especially depressing on the aged who should look forward and not backward.

All destructive thoughts should be banished while this rule prevails.

Under this direction of the stars the clergy may find that the average mind is inhospitable to religious exhortation.

This is not a favorable sway for churches or for those who conduct services, since the trend of mind may be away from spiritual things.

Financial worries for persons of moderate means may be insistent at this time when the seers admonish persons to practice thrift.

Under this planetary government men and women may be inclined to deceive themselves, but this means that they will attempt to deceive others.

It is not a lucky day for young wooers who count on Sunday evenings as auspicious for romance.

Newspapers this week may chronicle crimes of the most sensational type and vice may be especially prevalent as spring advances.

Although political corruption may be widespread in cities and representatives of the people may be selfish in their aspirations there is to be a period of wholesale reform beginning at an early date.

Welfare for children and aged persons will become of unusual concern at this time, it is foretold. Epidemics again are indicated.

Persons whose birthdate it is should avoid speculation and extravagance in the coming year. They should not borrow or lend money.

Children born on this day have the augury of careers in which there is much of pleasure and enjoyment. Many ambitious persons born under this sign of Pisces reach the heights of success.

MONDAY, MARCH 17, 1930

Benefic aspects dominate to-day, according to astrology, which finds certain planetary influences fortunate for dwellers on the earth.

It is an auspicious sway under which to straighten out one's financial affairs. Banks and bankers may be helpful in serious problems.

This is read as a most promising government of the stars for writers of every sort. Books of extraordinary importance will be published this year, it is foretold.

Newspaper workers should benefit from changed methods of dealing with them. Journalism as a profession is to be more and more respected, it is prognosticated.

This is read as a favorable day for constructive work of every sort. Buildings of amazing size and beauty are to multiply.

Chemistry now will engage more attention than ever before and through its wizardry apparent miracles will be performed, seers prophesy.

Light is to assume new mysteries and at the same time new understanding of its varied powers will be gained.

If astrologers are to be believed world devastation may be achieved easily by means of scientific knowledge not yet made public.

This should be a fortunate day for naval officers and for their branch of the service.

There is a sinister sign that seems to presage increase of accidents, especially those of industrial centres.

Persons whose birthdate it is have the augury of a year in which there may be journeys by sea. Business and employment should prosper.

Children born on this day probably will be vigorous and energetic, resourceful and original. Many subjects of this sign are hasty in speech and too frank for their own best interests.

LITTLE JOE

Sale No. 2094.

STEWART WILLIAMS & CO.
AUCTIONEERS

Duly instructed by Mrs. M. E. Morphy, will sell by public auction at her residence, 1440 Gladstone Avenue, at 2 p.m., on

Wednesday, March 19

the whole of her well kept

Furniture and Effects

Including: Ladies' Oak Secretaire, Oak Centre Table, Uph. Arm Chairs, Oc. Chairs, Oc. Tables, Jardiniere Stands, Mantel Clock, Copper Fender and Fire Irons, Coal Scuttle, Pictures, Ornaments, Curtains, Axminster Carpet, Heavy Velour Portieres and Pole, El. Globe, Franklin and other Heaters and Pipe, Hall Table, Hall Stand, Linoleum, Oak Ext. Table, 6 Diners uph. in leather, Oak Sideboard, Bridal Rose Dinner Service, Glassware, Table Cutlery, Cut Glass, E. P. Ware, Stoddart's Lectures bound in calf, El. Table Lamp, Serving Tables, Pictures, Curtains and Carpet, Albion Nugget Range, (6 hole in good order), 5-burner Gas Jewel Range with oven, Kitchen Tables and Chairs, Cooking Utensils, Mincer, Kitchen Crockery and Cutlery, Garden Tools, Lawnmower, Hose, Sprinklers, Washtubs, Double and Single Beds, Springs and Top Mattresses, large Oval Glass Oak Bureau, Oak Chiffoniere, Bureau and Washstand, Drop-leaf Table, Bedroom Tables and Chairs, Stair Carpet, Carpets, Runners, Curtains, Blinds in the house, Veranda Blinds and other goods too numerous to mention.

Take any Fort Street car to Belmont Avenue and walk down to Gladstone Avenue.

On view Tuesday afternoon from 2 p.m.

Stewart Williams
The Auctioneer
312 Sayward Building — Phone 1324
527 Yates St. (Saleroom) — Phone 3404

SATURDAY, MARCH 15

Phyllis Muriel Pearse, 416 Luxton Road, Victoria, B.C. (8).

Maud Wallace, 519 Rithet Street, Victoria, B.C. (2).

Andrew Jackson Paid His Way in the World

"I'll help," said Andrew Jackson briefly. He bent over and began picking beans. He was always finding something to do.

Times were hard in his own home, and he had been sent to stay with a relative of his mother's. She had a son his own age, who, however, wasn't nearly as strong and active as Andrew.

The woman was kind to him, but Andrew was so proud he wanted to feel that he was working for his board. He drove the cows to pasture and drove them back. He carried flour from the mill. He made long trips to take farm tools to be mended. Wherever there was work that a boy could do, Andrew jumped right in and tried to do it.

The other boy admired him. He couldn't do nearly as many things as Andrew. "Mother, he said one day, "Andrew will fight his way up in the world."

Fight his way up, he did. Andrew Jackson, born March 15, 1767, became President of the United States.

(Copyright, 1930, by Republic Syndicate, Inc.)

SUNDAY, MARCH 16

Marguerite Agnes Ross, 3028 Jutland Road, Victoria, B.C. (7).

Duncan MacLean Turner, 1443 Walnut Street, Victoria, B.C. (10).

Irma Josephine Dakers, 543 Toronto Street, Victoria, B.C. (10).

Future President Was Fond of Kind Teacher

James Madison liked his teacher, a kindly Scotsman named Donald Robertson. James was a restless, lively lad, and the teacher had a great deal of patience with him.

He saw that James had an active mind, and so he overlooked some of his faults in order to help the lad have a good education.

Sometimes after school James would wait to go for a walk, shyly, beside his teacher, and they would talk about the great world, and the teacher would tell James that he expected fine things of him when he grew up. Then James would say earnestly that he would never forget his kind teacher.

And he didn't. For James Madison, born March 16, 1751, became fourth President of the United States. When he was a great statesman, the son of his old teacher came to see him, and Madison found work for him in the Capitol, and proved a good friend to him, in memory of the teacher he had loved so dearly.

(Copyright, 1930, by Republic Syndicate Inc.)

THE TIMES BIRTHDAY CLUB

Name .....

Age .....

Street .....

City .....

Birthday .....

Signature .....

HISTORICAL MUSICAL EVENTS TO BE STAGED THIS SUMMER; FAMOUS BAYREUTH FESTIVAL

(Continued from page 11)

mains of the genius who created "The Ring."

In this residence you will find a series of large and small salons, one entirely devoted to excellent marble replicas of the principal characters of Wagner's operas, and a commanding one of the composer himself. The library and music room, which has two grand pianos covered, with sofas and comfortable chairs and walls lined with books, makes this large room most restful and homelike.

The villa has a welcoming atmosphere and, as far as possible, has been left the same as the time when Wagner used the huge writing table (now protected by glass), under the glass being the pad, pen and inkstand which were the master's own. One cannot but help visualizing the famous musical gatherings which took place in this delightful room during Wagner's lifetime.

Lilli Lehman says that "marvelous evenings were spent at Wahnfried. Liszt often played there. Frederick Nietzsche also came, as he worshipped Wagner in those youthful days as a great intellectual force." Here were held the famous rehearsals of 1875, from 11 to 1 o'clock and 5 to 7 o'clock, every artist holding a rigorous schedule and without a penny pay. This is also a part of the Bayreuth idea, each participant gave of his all under the wings of Wagner's inspiration.

Wagner's four grandchildren now run about the villa and tell the visitor the history of their little lives.

It has been a herculean task to resume the festivals at Bayreuth, many noted and rich Americans giving financial assistance to its cause, and it is to be hoped that these will not again be interrupted, so that future music lovers may always have the experience of a visit to the quaint Bavarian city of Bayreuth with its Festspielhaus on the hill.

COMPOSER SITS IN FAVORITE CORNER OF THEATRE

Wagner used to sit in this theatre in a corner of the proscenium, missing no detail of the production. Madame Cosima Wagner, now over eighty-six years old, is still interested, but cannot leave her room in the villa.

The last of the series of productions take place on a Sunday. The country folk are in town in their hundreds, the gardens have a holiday air, and for the last time until another year the people of Bayreuth and the visitor will wend their way to the Festspielhaus, and before entering its precincts will hear once again the bugler announce in motif the last of "The Ring" operas.

TOSCANINI TO CONDUCT

The final arrangements for the Bayreuth Wagnerian Festival are now completed. It lasts four weeks, beginning the third week in July and ending on August 24. The great Toscanini will conduct the "Tristan" and "Tannhauser" performances.

PREMIER SAYS CANADA'S ONLY PROPER COURSE IS TO STOP RUM CLEARANCES

(Continued From Page 2)

the shipment of liquor to any other country.

The situation at present was that the officials of the government were the connecting link between the brewers and distillers on the one hand and the bootleggers and the rum-runners on the other hand, who in turn smuggled the liquor into the United States against the laws of that country.

As he had said, the government officials knew perfectly well the liquor was to be smuggled into the United States. The permit stated that fact.

PURPOSE OF BILL

The purpose of this bill was to make that sort of thing impossible, he said. It was to prevent even the apparent countenancing by officials of anything in the nature of smuggling of liquor into another country, the laws of which prohibited its entry.

He then placed on record certain customs department forms relating to exportation.

The Prime Minister read the instructions issued as to the conditions under which liquors could be exported to the United States. The purpose of designating certain docks as the only ones from which liquor could be shipped to the United States was to insure that all the excise taxes were collected, to prevent short-circuiting of liquor back into Canada and also to make it less difficult to keep the United States officials informed of the exports.

INTERNATIONAL CONSIDERATIONS

"But," he continued, "when we come to consider the effect of these regulations in their international aspect—and that is the reason I have introduced this bill as Minister of External Affairs—and the purpose they serve to the bootleggers and the rum-runners, then these regulations have an entirely different significance."

"In other words," he went on, "the present system was found to afford a link between the breweries and distilleries and the criminal gang.

"This country cannot afford to have its position capable of interpretation in any such light by any country in the world," the Prime Minister remarked.

"Certainly the regulations were not intended as a 'link' between the breweries and distillers and criminals."

COASTAL SMUGGLING

Mr. King said the question of rum-running and bootlegging into the United States had come up first for consideration, not in relation to the United States frontier, but in relation to shipment of liquor on the Atlantic Coast. According to United States officials themselves, the total amount of liquor now shipped from Canada to the United States did not exceed five per cent and might not exceed two per cent of the illicit liquor sold in that country. The greatest proportion consumed there was either manufactured. In the United States itself or was conveyed thither by rum-runners along the Atlantic and Pacific Coasts.

TREATY WITH U.S.

Mr. King described the negotiations of the United States with Great Britain which had resulted in the agreement on the right of search as far as one hour's sailing distance from the United States coast. The Parliament of Canada had ratified the treaty in the spring of 1924.

"May I remind the House," the Prime Minister continued, "that the British Empire laid it down as a principle of this treaty that it was desirous of avoiding any difficulties that might arise between them in connection with the law in force in the United States on the subject of alcoholic beverages."

Mr. King said that when Canada's treaty with the United States was discussed in 1924 it was believed an arrangement whereby the customs officials of the two countries might exchange information would be sufficient to meet the purposes embodied in this arrangement.

The reason clearances were not banned at that time was that it was believed the exchange of information such as provided for in the treaty would be effective.

C. H. Cahan, Conservative, St. Lawrence-St. George, Montreal, interjected that the United States officers had never availed themselves of that information.

In regard to all matters relating to temperance and morality, it was necessary for a government to be strongly supported by public opinion, continued Premier King.

EULER'S INVITATION

At the last session Hon. W. D. Euler, Minister of National Revenue, had made a candid statement to the House, in the course of which he gave an invitation to members to express their opinion as to the proper action for the government to take in respect to the granting of liquor clearances as well as to other phases of the matter. There had, said Mr. King, been no expression of opinion from the members on the question of clearances at that time.

Thus, at the time the Minister of National Revenue made the speech just mentioned, members of the House of Commons, "with the exception of a few members in the far corner," had made it clear they felt the government was going far enough. It was also considered desirable the government should be genuinely sure the United States was attempting to enforce its own law. This, the government was now satisfied of. The United States had strengthened its border patrol, and the result had been that some people in Canada contended the United States should not have done so. The fact remained, however, that the government now believed the United States was trying to enforce its own law.

LEGISLATION NEEDED

The government had been prepared to prohibit the issuance of clearances to liquor cargoes to the United States last summer. It had been prepared to take this action by order-in-council, but reference to the Justice Department proved there must be legislation. Consequently the government was bringing down as its first measure this session the bill to prohibit liquor exports.

NO DICTATION

What were the arguments against the measure? asked Premier King.

It was said the step was being taken at the dictation of the United States. That was not so. The government was taking the step because it felt it should not countenance a traffic which resulted in customs and excise officials facilitating the work of rum-runners and boot-leggers. There had, it was true, been representations from the United States on the matter, but they had been made in precisely the same way as those made to Great Britain.

DISCUSSED AT CONFERENCE

He was not at liberty to disclose all that had taken place at the last Imperial Conference in respect to the question of liquor smuggling into the United States, said Premier King. On the other hand it had been understood that any representative at that conference could explain to Parliament certain parts of the proceedings which had a bearing.

At the Imperial Conference it was pointed out that one of the arguments in favor of repression of rum-smuggling into the United States was that such action would improve relations with the United States. "Is it wrong to try and improve relations with the United States?" asked Mr. King. He headed an important committee at the 1923 Imperial Conference, had foreseen "the danger of possible delicate and difficult situations arising between Britain and the United States over rum-running on the Atlantic."

Mr. Bennett spoke of the King Government having been in power since 1921, with the exception of a short period in 1926. He spoke of the customs inquiry and said that now, in 1930, the Premier was asking the members of the House to do what he (Mr. King) had promised to do four years ago. It was legislation, he observed, which the opposition as such had not been able to introduce.

He said the government was talking about saving Canada from a war with people who had never thought of such a matter.

SAYS TOTAL IS BIG

Since the ratification of the 1924 treaty for the prevention of smuggling, Mr. Bennett claimed, more than $100,000,000 worth of liquor had been exported to the United States. This, he said, had gone on notwithstanding representations made by the United States. They had asked for a new treaty prohibiting clearances, he said, and it had been refused.

Mr. Bennett said he must decline to believe the great and friendly power of the United States was secretly trying to terrorize the Canadian people. Had not Parliament a right to know the seriousness of this matter, and if it was so serious as the Prime Minister suggested why had Parliament not been summoned to deal with it sooner?

The Conservative leader said he believed from the closing statement of the Prime Minister in his speech that the reason for the sudden solicitude was the coming election.

SUPPORTED BY IRVINE

William Irvine, U.F.A., Wetaskiwin, said he would support the bill for the same reason he had given when the matter was under discussion last year, namely, because it removed a stigma from the name of Canada. He wished to remind the House that last year the suggestion had come to the House from the Progressive benches that the government should go farther and actually take over the entire distillery business in the country. If that had been done, the preesnt step would not be necessary, he said.

J. L. Brown, Liberal-Progressive, Liscard, Man., supported the bill. He said he agreed with Mr. Bennett as to the great evil of election contributions from the liquor traffic.

From the Progressive benches John Evans, Rosetown, Sask., said it was a matter of national pride that Canada should refuse clearances. The measure, he said, was a step forwards in Canadian progress and civilization.

Cool . . . Clean Electric Cookery

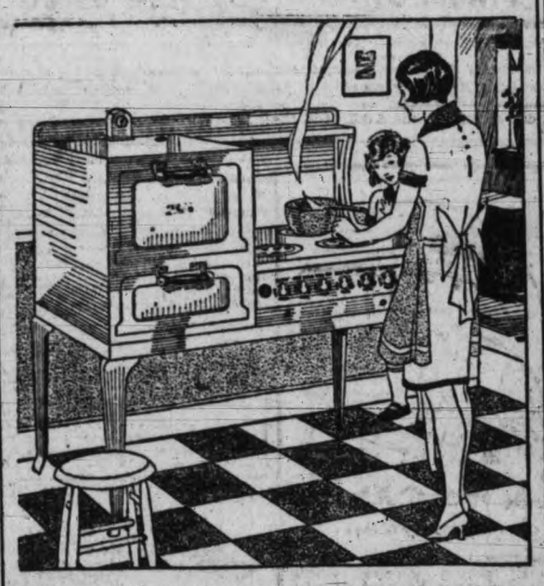

IN MOST HOMES the morning meal must be hastily prepared if the head of the family is to arrive at work on the stroke of the hour. Quick cooking is a simple matter with an Electric Range . . . a mere snap of the switch and a steady glow of clean heat lies flush against the base of the cooking vessel.

And because the heat unit is constructed to exactly fit the bottom of the standard cooking utensil, cooking is not only faster but more economical—all the heat you pay for is used. No pre-heating necessary. No heat wasted in the room . . . leaving the kitchen pleasantly cool and free from stuffy odors.

Get the facts from your neighbor who cooks electrically; also stop in at our store and we'll demonstrate.

B.C. Electric
Douglas Street — Langley Street

Rheumatism, Neuritis, Sciatica
You Can Rent or Buy
I-ON-A-CO
The Results Will Surprise You
Phone 197—Evenings 3859R
H. AUSTIN GOWARD, Sales Manager

WHERE MOST PEOPLE TRADE

Enna-Jettick SHOES

In New Spring Models—Just Arrived.
GET YOURS TO-DAY

Maynard's Shoe Store
649 Yates Street Phone 1232
ESTABLISHED 1885

Phone — DRIVE-YOURSELF CARS — Phone
7075 LOWEST RATES IN CITY ALL NEW CARS 7075
Four and Six-cylinder Cars, all new models, 7c to 10c per mile, no hour charge. Special Rates for Up-Island Trips. Extra Low Evening Party Rates, from $3.00 up, allowing 35 miles and 7 hours. Cheaper to Rent Than Own.
Office and Stand: 742 YATES STREET
BLUE LINE NEW DRIVE-YOURSELF SYSTEM

QUEENSWOOD Offers many very attractive sites in natural surroundings with sea frontage commanding a magnificent view of Haro Straits. It is in close proximity to the centre of the city; about 15 to 20 minutes by motor. It is subdivided into parcels from two to five acres. Services, water, electric light and power and telephone.
Apply to
Swinerton & Musgrave Ltd. Girdwood & Co. Ltd.
Or Any Member of the Real Estate Board

HERMAN'S
Fine Apparel for Women—735 Yates Street
Vancouver—Victoria—Nanaimo and Calgary—At Edmonton Opening Shortly.

HILL'S DRIVE YOURSELF CARS
HIRE BY THE MILE—NO HOUR CHARGE

Fords Chevs. Plymouth	7c 8c Per Mile	De Soto Pontiac Graham Paige	9c Per Mile	De Luxe Durant Chrysler Marquette Roosevelt	10c Per Mile

Special Rates, 8 a.m. to 6 p.m., $3.00. 6 p.m. to 2 a.m., $3.00, Any Car
Phone 5776 721 View Street

Daughters of England—The quarterly meeting of Lodge Primrose No. 32, Daughters of England, was held on Friday evening in the S.O.E. Hall, the worshipful president, Mrs. Bissenden, presiding. The elective officers of Lodge Princess Alexandra No. 18 were present, the occasion being the election of the district deputy grand president, Mrs. McKenzie, by acclamation. Mrs. Garnett gave an excellent report of the dance and card party which proved a financial success, also the rummage sale convened by Mrs. McKenzie. It was decided to hold another dance and card party after the next social meeting on March 28, Mrs. Baron to convene the dance and Mesdames Maysmith and Browning the cards.

A Word About Our Men
who do the actual work of moving, packing, shipping, storing and otherwise handling of your goods. They are carefully selected and trained to give you the best possible service. They receive the highest wages for that purpose.

PACIFIC TRANSFER COMPANY
Phones 248-249

Wood $4.00
Per Cord Load C.O.D.
Lemon Gonnason Co.
LIMITED
Phone 77 2324 Government St.

MOSCO removes CORNS, CALLOUSES AND WARTS. The wonder remedy. 50c jar. For sale by Fawcett's Drug Store, King's and Douglas St.; Shotbolt's Drug Store, Johnson St.
STEWART, THE SHOE MAN.
1221 Douglas Street

Indigestion
And All Stomach and Liver Disorders
TAKE OUR HERBAL REMEDIES
Descriptive pamphlets on Loss of Manhood and Disorders of Men, on Ills of Women, on Skin and Blood Diseases, also one on Herbal Treatment of Chronic Diseases, with advice. In plain envelope, free by mail. Hours of business, 2 to 6 and 7 to 8 daily. Consultation by appointment ONLY. Advice Free.
The English Herbal Dispensary Ltd.
1239 Davie St., Vancouver, B.C.
Canada's Only Qualified Herbalists

St. Patrick's Night Concert
MONDAY, MARCH 17
REX THEATRE, ESQUIMALT
Admission 50 Cents
Irish Songs and Dances, Violin Solos, Recitations

SERVICE
You Are Invited to Attend a
HOME-COOKING DEMONSTRATION
to be Held in the
Concert Room of the Crystal Garden
March 17 to 21
Afternoons, 2.30 o'Clock (Except Wednesday)
Evening, 8 o'Clock
A New Model
Hot-point Electric Range
Will Be Given Away Free
You May be the Lucky Winner!
MURPHY ELECTRIC COMPANY
722 YATES STREET
PHONE 120

Beatty Bros. Limited
Electric Washers
PHONE 8417
Come in and Look These Washers Over
We Will Trade in Your Washers
1609 DOUGLAS STREET

NEWS IN BRIEF

The monthly meeting of Ward Four Liberals will be held Tuesday evening in Liberal headquarters at 8 o'clock.

The Victoria Branch of the B.C. Goat Breeders' Association will meet at the Y.M.C.A. on Monday evening next at 8 o'clock.

J. E. Spencer was fined $20 in the Oak Bay Police Court yesterday for driving an automobile to the common danger. Harold Kitchen was fined $5 for failing to keep a rear light burning on his car.

A St. Patrick's Night concert will be held on Monday evening at 8 o'clock at the Rex Theatre, Esquimalt. Irish songs and dances will be given by well-known artists and Frances Gratten will play violin solos.

The opening dance of the season will be held at Hamsterley-Lakeside this evening, with a five-piece orchestra in attendance. The floors have been refinished and other renovations carried out.

Ward Seven Saanich Conservatives will hold a meeting in St. Martin's Hall, Obed Avenue, next Thursday night at 8 o'clock, to be followed by a dance at 9.30 o'clock. Miss Kershaw's orchestra will supply music for the dancing.

Fire, which was discovered in the basement of the Pemberton Building shortly after 10 o'clock this morning, was quickly extinguished by the fire department. It is believed the blaze originated in some rubbish, spreading to a partition.

F. Farrington will give a lecture on Monday evening at 8 o'clock under the auspices of the Victoria Independent Theosophical Society, taking for his subject, "Labor and Its Reward." The lecture will be given in the rooms of the society, Jones Building, Fort Street.

St. Patrick's Day will be commemorated by Victoria Unit No. 12 of the Army and Navy Veterans at a smoking concert in the clubrooms, 512 Fort Street, to-night. The musical programme has been arranged by Major Harry Watts and will start at 8 o'clock.

The Hustlers' Club held its monthly banquet in Temple Hall last evening. There was a good attendance. During supper the orchestra played a number of selections. Harold Beckwith was the guest speaker. After a very interesting address the members listened to several musical numbers, by local talent.

Herman Melville, writer of "Moby Dick," and many other romantic tales, will be the subject of a lecture by Prof. F. H. Wilcox, Ph.D., before the University Extension Association on Thursday evening at Victoria College. The lecture will commence at 8.15 o'clock and will be open to the public.

The meeting of W.A. No. 65 to Victoria Typographical Union was held on Thursday afternoon in Eagles' Hall, Mrs. A. E. Johnson presiding. Good reports were brought in by various committees. The next social affair will be a card party at the home of Mr. and Mrs. F. A. Griffiths, 2323 Quadra Street, on Saturday, April 5. Further announcement of this will be made later.

Officers on the reserve of officers and retired list, Canadian Militia, are notified that in order to have their names retained on these lists it is necessary for them to report in writing to the District Officer Commanding, Military Headquarters No. 11, Esquimalt, B.C., on or before April 1, giving their address for the current year. Those failing to report will be struck off the list in question.

Electric light service to Sooke district is not expected to be in readiness before the end of next week, S. J. Halls announced this morning for the British Columbia Electric Railway Company Limited. Installation of the transformer apparatus has been delayed by lack of essential parts and suspension of preparation of the concrete base because of weather conditions.

NOT GUILTY SAYS WINTERS

Orrick Winters, charged in the Esquimalt Police Court with retaining stolen goods in his possession, elected summary trial this morning and pleaded not guilty. On request of the prosecution the case was remanded till Monday afternoon at 2.30 o'clock.

R. C. Lowe appeared for the defence. Winters is alleged to have had in his possession a leather satchel belonging to Mrs. F. A. Cable, taken from an automobile parked at the rear of an Esquimalt beer parlor.

Krishnamurti Subject of Talk

"The progress of the era of reconstruction in which we are living is being hastened by the appearance of a great world teacher," said Elaine Scribner, theosophical lecturer, last night in speaking on "Krishnamurti and His Message" at the Pemberton Building. "He is the same teacher who brought the Christian religion to the western world 2,000 years ago. "The special message of Christianity has been the note of self-sacrifice with an emphasis on the value of the individual. The present message stresses brotherhood with an emphasis on the value of the individual's mind."

YOUR BUTCHER
CROSS CROSS
5 STORES
Victoria West, James Bay, Oak Bay, Burnside and 727 Yates Street

SWEET PEA SEED
DIRECT FROM THE GROWER
FRED COUSINS
Public Market, Victoria

LOCAL KINSMEN LINK IN NOVEL BIRTHDAY FETE

Will Take Part in Transcontinental Anniversary Programme Thursday

All Clubs of Canada to Have Synchronizing Dinner Entertainments

A synchronizing programme all over Canada will join the Kinsmen Clubs of the nation in the celebration of the organization's tenth birthday on Tuesday evening. The Victoria body will meet at 6 o'clock in the Empress Hotel, while mountain districts will open the programme at 7, central divisions at 8 o'clock and eastern groups an hour later. Thus every club across the continent will be carrying on the programme in exactly the same manner, at exactly the same time.

The first forty minutes of all meetings will be taken up by grace and the dinner. Ten minutes is apportioned to the toast to the King, the singing of "O Canada, the "Kinsmen Song" and three other favorites. This will be followed by the club president's opening remarks and three cheers for brother Kinsmen. Five minutes will be given to the introduction of guests, while eight minutes will be taken up by the club president as he reads the message from the national president. Following this, five minutes will be devoted to musical selections, after which the club's vice-president will read the message from the founder. Another five minutes will be allotted to the reading of the district governor's message, while half an hour will be given to the guest speaker of the evening.

Reports will then be read by the different executive members of the club and the meetings will close with the singing of the National Anthem.

In Victoria the clubmen will gather at the Empress Hotel as usual for their meeting, and will carry through their part of the transcontinental programme. This will be the first time this club or any other has welded itself into a complete chain for such a programme, and is being anticipated with great interest by the local Kinsmen.

BUILDING SHOWS UPWARD TREND

New Work Released Since January 1 Valued at $900,800 in City

March Shows Decided Upward Trend in Building Contracts

Parfitt Bros. have acquired two lots on Vining Street, near Fernwood Road, to add to other property here for the purpose of the erection of a shed for contractors' supplies. The building is to be proceeded with at once, and will occupy a ground of 45 to 20 feet, according to a permit taken out at the City Hall to-day.

Over $900,800 worth of building construction has been ordered in Victoria since the first of the current year, it was stated to-day by James Barr, chief building inspector for the city. The number of permits involved is given as 148. March contracts to date accounts for 37 permits, valued at $639,035.

Permits issued at the City Hall for week ending to-day were thirteen in number, valued at $20,135. One public garage extension and several buildings were placed on order this week.

PYTHIAN KNIGHT HONORED HERE

Past Grand Chancellor J. M. Hughes Holds All Honors in British Columbia

Past Grand Chancellor Commander J. M. Hughes, who joined the Knights of Pythias in New Brunswick in 1887 and who has the distinction of holding all the honors that a Pythian can have bestowed upon him in British Columbia, was the guest of honor at a social given by Far West Victoria Lodge No. 1 following the business meeting Thursday night at the Temple Hall, North Park Street.

Speeches of a suitable nature were made by Bros. Past Grand Chancellor Commander Chris. Behnsen of Vancouver Lodge No. 3, District Deputy Grand Chancellor Commander George W. Allison of Victoria Lodge No. 1, and Bro. George Wragg, Halifax Lodge No. 12. Past Grand Chancellor Commander Hughes responded, telling the many members some of his experiences during his forty-three years as a member of the Knights of Pythias.

Bro. Harry Richmond presided at the piano and rendered selections appropriate to the occasion. Interested visitors present were P.G.C.C. Behnsen, Vancouver Lodge No. 3; Bros. George Wragg, Halifax Lodge No. 12; A. Haines, Rathbone Lodge No. 54, Vancouver, and J. Gibbons, Ladysmith Lodge.

The entertainment committee of the D.O.K.K. reported progress for the big frolic to be held Thursday, April 17, at Temple Hall at 8 p.m.

The winners of the court whist drive held jointly with Pythian Sisters were: Ladies' first, Sister Dodd; second, Miss Dodd; gentlemen's first, Bro. George Wragg; second, Bro. George Allison; specials, Sister Hockley and Bro. H. Richmond.

The social committee served refreshments in the banquet hall, which was beautifully decorated with flowers and flags, the work of a special committee under the chairmanship of Sister McDowell. The music was provided by Bro. Clark's orchestra.

PROBATES GRANTED

In probates and administrations issued out of the Supreme Court this week probate is given to the estate of the late Joshua Edler Umbach, former surveyor-general for British Columbia, who died on February 2, 1930. The estate is admitted to probate at a value of $5,856.

Other estates included:

Geraldine Emma Hoffman, late of Thetis Island, who died at Victoria on November 10, 1929; estate $39,900.

Alfred Reed, late of Victoria, who died on January 30, 1930; estate $17,018.

Malcolm McKechnie, late of Victoria, who died on February 2, 1930; estate $7,672.

Samuel McCullough, late of Prospect Lake, who died on July 23, 1929; estate $6,100.

John Henry Hornibrook, presumed to have died after January 1, 1893; estate $2,000.

RANGERS TO TOUR CANADA

Vancouver, March 15.—With the sanction of the Dominion Football Association, but under the auspices of L. A. Peto, Montreal, president of the National Football League, the Glasgow Rangers, semi-finalists of the Scottish Cup, and with a five-point lead over Aberdeen in the Scottish First Division, will make a tour of Canada this summer, according to word from Peto to-day.

It is planned to play a game or two in Vancouver and one on Vancouver Island. The games in this province will be played early in June.

GOV.-GENERAL IN BUSY ITINERARY ON TRIP WEST

Numerous Engagements For Their Excellencies During Stay in Victoria

Canadian Press

Ottawa, Ont., March 15.—The western itinerary of Their Excellencies the Governor-General and Lady Willingdon has been announced. The Vice-Regal party will leave Ottawa shortly after midnight, March 27, and will spend the following day in various engagements in Toronto.

Vancouver will be reached April 2, after a break in the journey at Fort Frances, Ont., on Sunday, March 30, where Their Excellencies will attend church service in the morning, and at Humboldt, Sask., March 31, where an official visit will be paid in the afternoon.

The party will arrive at Victoria on April 3. Viscount Willingdon will address the Victoria Canadian Club at luncheon. In the early evening he will open the new headquarters of the Boy Scouts Association and will inspect the Sea Cadets Corps.

Her Excellency will attend the Women's Canadian Club for tea. The following Sunday morning, church service will be attended at the cathedral. On Tuesday, April 8, Her Excellency will open the loan exhibition of Gonzales Chapter, I.O.D.E. The party will return to Vancouver the same night, remaining until April 20, with a visit to Chilliwack during the stay.

They arrive at Quesnel on April 21, and spend the following day at Lillooet. Returning to Quesnel on March 23 They leave for Stuart Lake on March 27 and will attend church at Prince George and leave in the evening for Edmonton.

The party arrives at Edmonton on April 28, and the following day will pay an official visit to Wetaskiwin. An official visit to Yorkton will be paid on April 30.

Arriving in Winnipeg on May 1, His Excellency will make a presentation to A. C. Will, of the Boy Scouts Association. Their Excellencies lunch at Government House and leave in the afternoon to return to Ottawa.

BAKERS GET NO BENEFIT FROM CUTS IN FLOUR

Bread bakers of Victoria, last November protected themselves against soaring flour prices by signed contracts for flour supplies for six months, at a price of $.20 a barrel, the Victoria manager of one of the leading flour mills this morning explained, when asked what the effect would be of the cuts in flour prices which have been announced since the New Year. Flour subsequently rose to $9.40 a barrell and after three reductions, is to-day quoted at $8.20 to householders.

"There can be little reflection of the drop in flour for some time. The bakers signed contracts for six months which have some considerable time yet to run.

"The fourth reduction on household flour this year is expected early next week, and when it becomes effective it will bring the price to the householder below that enjoyed by the bakers this year."

FALL DEVELOPS

The upward trend in prices for household flour ceased in December last year, when a forty-cent increase brought prices to $9.40 a barrel, compared to the bakers' price of $8.20 which had been effective for one month. In January the first decrease took place, the forty-cent cut then made being followed by similar reductions in February and March.

Owing to the recent drastic fall in wheat prices, a second March cut is expected next week.

R. J. CROMIE TO SPEAK AT JOINT LUNCH

Editor of Vancouver Sun to Be Chamber of Commerce and Kiwanis Guest

He Will Talk on World Tour With Reference to Economic Strength of Canada

R. J. CROMIE

Robert J. Cromie, editor and owner of the Vancouver Sun, world traveler and business man, will be the feature guest at a joint luncheon of the Chamber of Commerce and Kiwanis Club at the Empress Hotel on Tuesday noon, when he will speak on his observations gathered on a recent world tour. He will deal particularly with the economic comparisons of Canada and other world countries, including Japan, China, Java, India and European nations.

He has recently completed a trip to the interior of the Provinces and has impressed many audiences with the address he will repeat here. Mr. Cromie is a dynamic and forceful speaker and combines with his interesting material a fine gift of presentation which promises to make his talk here of exceptional value to the gatherings.

He is intensely a Canadian and has all his interests centred on the Pacific Northwest. The tour he has just completed was made in the interests of the Province and Canadian overseas trade generally.

GYROS TO HEAR DR. THOMAS

Two programmes of unusual interest are being anticipated by members of the Gyro Club for their next two meetings. On Monday they will hear Dr. Ernest Thomas, field secretary of the Social Service Department of the United Church of Canada, who is here in connection with the New Educational Fellowship. Dr. Thomas will address them during their regular weekly meeting in the Empress Hotel at 12.10 o'clock.

The following week they will suspend their luncheon gathering for a dinner meeting at which they will welcome Gordon Stovel, international president of the organization.

On Thursday afternoon C. I. Dowman and Dr. Varon Smith will give classification talks to the Rotary Club at its regular luncheon in the Empress Hotel.

CLUB BUSINESS DISCUSSION

General business of the club will be discussed by the Knights of the Round Table at their supper gathering in the private dining-room of the hotel on Tuesday evening. The meeting will commence at 6.15 o'clock.

An executive meeting, literary circle gathering and glee club practice will be held by the Kumtuks next week. The executives will meet in the club rooms at 7 o'clock Wednesday evening, while an hour later the literary circle will commence its activities. The song practice will be held in the home of Miss A. Russell, Boyd Street, on Thursday evening at 8 o'clock.

The Kinsmen Club will celebrate the tenth birthday of the organization at a special function in the Empress Hotel Thursday evening.

The Victoria group of Toc H will meet on Wednesday evening, March 26 at 8 o'clock, in the Toc H O Pip, 521 Bastion St.

SEEK C.P.R. AID FOR AUDITORIUM

D. C. Coleman, vice-president of western lines, Canadian Pacific Railway, will confer with members of the Chamber of Commerce auditorium committee on Monday morning regarding the proposal to erect a combined arena and auditorium in this city.

It has been suggested that the C.P.R. would be interested in the scheme as a further development in its programme for attraction of tourists to this city. Members of the committee will advance arguments to Mr. Coleman in favor of the company taking a hand in the matter.

Alfred Carmichael is chairman of the Chamber committee.

The meeting will take place at 11 o'clock Monday morning.

Charged With Theft of Boxes Of Donations

Theft of donation boxes installed in public places by the Anti-Vivisection Society and the Society for the Prevention of Cruelty to Animals resulted in the arraignment in the City Police Court this morning of James Ross, twenty, charged with stealing the boxes and their contents.

On his request for an opportunity to secure counsel, Ross was remanded till Monday.

The accused was arrested by Detective William Stark.

When You Buy a Reconditioned Piano From Fletcher's
---It is guaranteed for 5 years

Fletcher Bros. offer you a selection of many of the most reliable makes. Every instrument as perfect as it is possible to make them . . . all of them having been reconditioned in our own workshops by expert piano renovators. Prices from $150—on easy terms.

FLETCHER BROS. (VICTORIA) LTD.
1110 Douglas Street

Canadian Anti-vivisection Society
VICTORIA, B.C.
Canada's first Anti-vivisection Society will celebrate its ninth birthday with a Birthday Party
New Thought Hall, 720½ Fort Street
Thursday, April 3, 8 p.m.
Speaker: ERNEST FEWSTER, M.D., Vancouver
ALL WELCOME; ENTERTAINMENT; REFRESHMENTS; COLLECTION

THE CRAFTSMEN COMPANY LIMITED
Specialize in Modernizing
We have a series of four, five and six room Bungalow Plans with specifications and details complete, which can be had at a moderate cost.
311 Bank of Toronto Building Phone 3450

Overnight Entries at Agua Caliente

First race—One Mile:
Clyde C. 107
Ida Fitzpatrick 95
Nation Wide 107
Brown Hawk 112
Little Asbestos 115
Private Seth 107
Roodles 107
Ferrona Seth 110
Miss Souribe 105
Parisette 112
Flying Torch 112
The One 95
Alloy 112
Vagabond 103
Hawes 112

Second race—One mile:
Ritter 120
Lamkin 112
Anna Dan 112
Nama Rolling 112
Star 112
Fourteen-sixty 112
Capt. Guard 107
Miss Witticism 95
Ella May 110
June Star 97
Ilston Whittier 97
Bolo Dora 105
Ramona S. 110
Howard Lee 107

Third race—Mile and one-sixteenth:
Mint Toddy 105
Fairlark 98
Deposition 101
Silly Basil 103
Shasta Falls 103
Galloping Jo 103
War Salaam 103
Fonimol 103
Pagasus 103
Carlos Maid 103

Fourth race—Six furlongs:
Listo 112
Eskimo 115
Trieze 106
Shasta Bullet 115
Dowagiac 115
Brown Wisdom 122
Double Heart 103
Zacawelsta 116
Morsun 116

Fifth race—Five furlongs:
Sundot 115
Flying Ace 118
Martha Mae 115
Siskin 118
Don Alvaro 118
Bright Hopes 103
Judge Austin 118
Princess Diablo 112
College Inn 117
Oaten 112
Miss Noah 115
Warlight 118
Red Chill 115
My Shot 115
Justice 115
Shasta Broom 118
Miss Baggage 113
Sun Thorn 118

Sixth race—Mile and one-eight:
Wirt G. Bowman 111
Wizardry 92
Victorian 122
My Dandy 112
Seth's Hope 104
Jim Dandy 115
Hatrick 95
Naishapur 115
Dr. Wilson 102
Dowagiac 115
Alex Pantages 111
Calt Roper 103

Seventh race—Mile and one-quarter:
Little Captain 106
Willbank 106
Elizabeth 106
Fair Girl 94
Gallaroo 107
Ted Healey 101

Eighth race—One mile:
Baby Blue 105
Volt Meter 98
Deep River 110
Altavar 98
Flying Express 95
Paul Hirtenstein 111
Star Mistress 101
Brooksie 93
Torch 108
Fetching 103
Windjammer 105
Buckeye Belle 109
Broomoney 113
Amelia May 93

Prowlers Enter Service Station

Hawkes Bros.' service station at "Five Points," the intersection of Moss Street and Fairfield Road, was entered by burglars yesterday evening, but beyond a few tools and some loose change in the till, nothing was taken.

Entry to the place was gained by the smashing of a window. Several articles were disturbed by the prowlers in their search for money, but the loss was slight.

Detective Marcus Phipps is investigating.

Use An Electric Percolator
For serving delicious coffee, made right at the table.
Connect to any lamp socket—are protected from overheating by fuse or automatic switch.
We Have Splendid Values
Hawkins & Hayward
Electrical Quality and Service Store
1121 Douglas Street
Corner View
Phone 643

YOUR FEET
Do you enjoy walking, dancing, or won't your feet let you? Relief for weak, aching, swollen, distorted feet at
B.C. Foot Hospital
Free Examination
Phone 397 745 Yates St.

Deep Sea and Coastwise Transportation

Fishing Bill Gives Autocratic Powers Legislators Claim

Order-in-Council Form of Government Under Criticism; Hanna Wants Orientals Out of Canneries and Provincial License Fees for Fishermen Canceled; Cannery Limitation Perpetuating Monopoly, Says Pattullo; Pearson Hopes Proposed Regulations Will Be Scrapped.

Taxation by the Lieutenant-Governor in Council provided for in the fisheries bill of Hon. S. L. Howe, and other features of orders-in-council the government provided for in the bill, came in for criticism during the second reading of the bill in the Legislature yesterday.

L. A. Hanna, Liberal, Alberni, led the criticism on the bill, and was followed by T. D. Pattullo, leader of the opposition, and George S. Pearson, Liberal, Nanaimo.

UNCERTAINTY

Mr. Hanna complained that the Commissioner of Fisheries had not been in close contact with the fishermen, and the operating interests had predominated the discussions. He complained the industry had been misled by the receipt of a communication from Mr. Howe in January, stating that regulations were then in effect. He also protested that for years the industry had complained of uncertainty and was still left "up in the air." In this connection he protested against sweeping orders-in-council powers in a section which gave the government powers to make regulations for carrying out the provisions of the act as it saw fit. The industry was big enough to have these matters defined in the act. The power was also too great which permitted a minister to suspend a license at any time and not reissue it. The clause was also unfair, he claimed, that in case of prosecution placed the burden of proof where the fish was caught on the person prosecuted. Mr. Hanna asked that Orientals be kept out of canneries, and the cancellation of the provincial license on fishermen. They already paid a Dominion license, he pointed out.

Mr. Pattullo claimed the limitation of canneries had nothing to do with the conservation of fish. It was merely perpetuating a canners' monopoly. The canners would go along as ever conserving the fish. The canners had built up an inflated overhead by holding leases where no canneries were established, and the tendency was to keep out the young men of to-day engaged in the business who eventually might want to branch out as canners. Not having been able to determine a policy the government sought blanket powers to pass regulations as it liked. By orders-in-council it was proposed to usurp the Legislature's right of taxation, and that was a vicious policy that should not be tolerated for a moment.

Premier Tolmie proclaimed that it had been shown that those engaged in the cannery industry were receiving a poor return on their investment. It was better to place the business on a basis where they go an assured and reasonable profit for their investment so that new capital would be encouraged. Limitation of licenses was a safe and sane policy.

Mr. Pearson, Nanaimo, hoped no attempt would be made to change the regulation regarding fishermen, or that the general regulations previously considered would not be put into effect. In laying down a rule of limitation of canneries he hoped consideration would be given to those who had reasonable reason to believe that they could proceed with plans to establish canneries.

SALVAGE FIRM PAYS UNUSUAL EXPENSE BILL

Thirty Whales Are Cleaned at Akutan Harbor and Local Company Billed For $225

What is probably the most unusual salvage bill ever paid in the world is now in the office of the Pacific Salvage Company here. It is for $225 for bathing thirty whales with gasoline, soap and water.

Last August the steamer Salvage King of Victoria was called to Akutan harbor, in the Aleutian Islands, to salvage the United States freighter Golden Forest, which went ashore near there. The salvage workers were given every assistance by the American Pacific Whaling Company at Akutan. Men were loaned from the station, fresh water provided freely and every possible aid cheerfully extended.

All the time the Salvage King was there the whalers were bringing in dead whales from sea and mooring them at the station wharf for processing. Thirty lay moored, side by side, awaiting conversion to everything from hair tonic to perfume, when the oil tanks of the Golden Forest burst. The oil spread over a large area, thickly coating the moored whales with an ugly black scum. The whaling station crew had to hand-scrub every whale before they could be sent through the factory.

The manager of the whaling company thought that the salvage company should pay the actual labor cost of this usually unnecessary function, and A. C. Burdick, managing director of the salvage firm, taking into consideration the splendid treatment meted out by the station, thought so, too. Accordingly, the bill was paid.

The bill was itemized as follows: "Thirty whales at twenty minutes per whale, or ten hours at $22.50 per hour. Total, $225."

Rheumatic Pains

are relieved in a few days by taking Seigel's Syrup after meals. It dissolves the lime and acid accumulation and relieves the pain and soreness. Seigel's Syrup is an extract of roots, herbs and leaves, which does not drug the pain but removes its cause. 50c and $1 bottles.

9-28

CANADIAN PACIFIC RAILWAY LINES

Through the Scenic Canadian Rockies

THE IMPERIAL — Train No. 2 — Leaves at 9 p.m. Daily

for MONTREAL, Direct, carrying Through Standard Sleeper to Chicago

(Via Minneapolis and St. Paul)

STANDARD EQUIPMENT

Making Connections for Vernon, Kelowna, Penticton and intermediate points daily except Sunday

THE DOMINION — Train No. 4 — Leaves at 9 a.m. Daily

for TORONTO

Compartment Observation Cars, Standard and Tourist Sleepers, Dining Cars and Day Coaches

(Making Connection for Montreal)

The Imperial now arrives at Vancouver at 10.00 p.m., and the Dominion at 9.50 a.m.

LOCAL TRAIN SERVICE
Kootenay Express - - 7.20 p.m. Daily
Fraser Valley Local - 5.15 p.m. Daily
Vancouver-Huntingdon - - 7.30 a.m. (Daily Except Sunday)

See all information and reservations apply at Ticket Offices—

City Office, 1102 Government St. Wharf Office, Belleville St.

Travel CANADIAN PACIFIC

C.P.R. PAYS $502,000 FOR SEATTLE PIER

B.C. Coast Service Leases New Dock For Fifteen Years at $33,500 a Year

Seattle, March 15.—Commissioners of the port of Seattle were advised Thursday afternoon in a telegram from Montreal that the deal with the Canadian Pacific Railway Company for lease of Pier 11-A and a portion of Pier 11-B, at the foot of Virginia Street, for a period of fifteen years, at a total rental of $502,500, had been signed.

Pier 11-A and Pier 11-B were purchased recently from the Pacific Coast Company for $150,000. C.P.R. passenger ships and the new ferry steamship Princess Victoria will berth at the terminals. Two berths will be provided for the C.P.R., one at the south side of the terminals an done at the face or west end of the piers. Marine elevators will be provided at each berth for the loading and unloading of automobiles.

J. R. West, port engineer, has completed plans for alterations to the terminals to prepare them for use by the C.P.R. and the port. The structure at Pier 11-A will be torn down and a wharf and transit shed built for the C.P.R.

ATTRACTIVE ROOMS PLANNED

The outer end of the transit shed will be one story high and the inner half two stories high. A waiting room and a rest room for women will be constructed. The passenger waiting room will be one of the most attractive on the waterfront and will have windows facing the bay. Adjustable landing stages for passengers will be constructed at both ship berths, leading to the second floor of the dockhouse.

A viaduct of reinforced concrete extending along Lenora Street from the west margin of Railroad Avenue to the west margin of Armory Way, connecting the terminals with the business section of the city, will be constructed. Work on the alterations to the terminals will be started next week, Mr. West said, and will cost about $175,000. It will be done by the port and not by contract.

ANNUAL RENTALS TOTAL $70,000

The C.P.R. is now berthing its ships at the Bell Street terminal and will move to the new piers as soon as alterations are completed. The space vacated at Bell Street by the C.P.R. will be used for cargo handling and storage.

The annual rental from the C.P.R. will be $33,500 and other revenues now assured for the terminals will increase this amount to between $60,000 and $70,000 a year.

Around the Docks

Several hours ahead of schedule, the Canadian National freighter Canadian Importer docked at the Ogden Point piers this morning at 9 o'clock from Halifax. After discharging 100 tons of general cargo here the ship proceeded to Vancouver at 11 o'clock with a fair parcel of freight.

* * *

The C.P.R. steamer Princess Mary arrived in Victoria this morning from Vancouver, upon the completion of a trip to Alaska. She will tie up in the inner harbor for several weeks, during which time she will be given her annual spring overhaul.

* * *

The next outbound Japanese liner from this port will be the Siberia Maru of the N.Y.K., which will sail from the Rithet piers next Wednesday afternoon for ports in China and Japan. It is her second outbound voyage from this port.

* * *

The freighter Melville Dollar is at present loading a lumber cargo at Port Alberni for ports in the Orient.

* * *

Well ahead of her original schedule, the Holland-America freighter Grootendyk sailed from San Francisco to-day and is expected here about Tuesday, A. P. Moffatt, local agent, was advised this morning. For Victoria the ship has 200 tons of general cargo from Europe and California ports.

* * *

The Princess Norah will be floated out of the Government drydock at Esquimalt this evening and to-morrow morning will leave for Vancouver to take the sailing to-morrow night from the mainland port to Alaska. The Norah has been in dock for several days undergoing repairs to damages suifered when she struck Colt Island, near Ketchikan, on her last northern voyage.

* * *

The N.Y.K. liner Shidzuoka Maru is now steaming across the Pacific from Japan, bound for Victoria and Seattle. She sailed from Yokohama last Tuesday and will dock here on March 25.

* * *

After being idle all winter at the Evans, Coleman and Evans piers in the inner harbor, Capt. J. W. Troup's pleasure vessel "Cruiser" this morning began to take on appearances of life with workmen getting the ship ready for her spring and summer cruising.

GREAT ATLANTIC LINER GREETED AT HAVANA

The Cunard liner Mauretania is shown above as she berthed at Havana last month during the course of a special cruise from New York to Cuba. The big four-stacker, former holder of the transatlantic speed honor, made the voyage from New York to Havan in forty-four hours and twenty-six minutes, the fastest time ever made by a steamer on this route. In the picture the crowds lining the waterfront of the Cuban capital to welcome the Mauretania are shown.

NEW SCHEDULE FOR AMERICAN MAIL VESSELS

President Liners Will Dock Here in Future Every Second Friday Night at 9 o'Clock

The inbound schedule of the American Mail Line has again been change and commencing with the arrival of the liner President Madison from the Orient next week, ships of the "President" fleet will arrive at Victoria every second Friday night at 9 o'clock from ports in China, Japan and the Philippine Islands. Word to this effect was received this morning by W. M. Allan, local agent, from company headquarters in Seattle. Only recently the schedule was changed from an arrival every second Monday morning to an arval every second Friday morning.

The reason for the latest change is that officials of the American Mail Line wish their inbound liners to dock at Seattle at 8 o'clock every second Saturday morning. The ships will arrive at William Head for quarantine inspection about 7 o'clock and will be alongside the Rithet Piers by 9 o'clock. They will sail for Seattle about midnight and after a leisurely trip down the Sound will berth at Seattle at 8 o'clock in the morning.

The sailing time from Yokohama will be changed also, it was announced. Instead of leaving the Japanese port on alternate Monday nights at midnight the steamers will now sail at 9 o'clock every second Tuesday. This is a more convenient sailing time for Japanese shippers, it is stated.

The President Madison is now on the ocean, bound here from the Orient. She will dock next Friday night at 9 o'clock. For Victoria she has 400 tons of general cargo and several passengers from the cabin and steerage classes. Capt. David Austin is in command of the liner.

FREIGHTER WITH LOCAL CARGO IS BADLY DAMAGED

Panama, March 15.—The steamship General Sherman of the Arrow Line, bound from Victoria and Port Alberni, B.C., to Philadelphia was rammed to-day by the steamship Silver Yew of the Kerr Line, bound from England for the Orient. The General Sherman was believed to be extensively damaged and may need drydocking. Divers were examining the extent of the damage to-day. The Silver Yew was only slightly damaged.

Emma Alexander Sailing South With Fair List

With a fair list and a capacity cargo, the Pacific Steamship Company's liner Emma Alexander will sail from the Rithet piers to-morrow morning at 9 o'clock for San Francisco, Los Angeles and San Diego.

The ship will leave Seattle at midnight to-night and will arrive here at 7 o'clock in the morning. Two hours later she will sail for San Francisco, which port she will reach on Tuesday at noon.

Among the passengers who will board the liner here will be: Mr. and Mrs. A. Inglis, A. Turnbull, E. Younge, Miss Cicily Cox, Miss M. Elliott, T. A. Spurston, Mr. and Mrs. R. J. Monds, Mr. and Mrs. J. Biscoe, Miss S. Bowhill, Mr. and Mrs. E. Thormiburt, John Thormiburt and D. N. Campbell.

Honolulu Mail

Close: March 9, 11, 12, 13, 16, 18, 23, 24, 25, 28, April 2, 6, 7, 8, 9 4 p.m. via San Francisco; March 17, 4 p.m., via Portland, Ore.; March 4, 5 p.m., Sa. Empress of Russia; April 2, 5 p.m., Sa. Aorangi.

VALUABLE POSTOFFICE STAMP

A Mauritius stamp, printed "Post Office" instead of "Post Paid," commanded $20,000 at a stamp sale.

Jordan River Wharf Will Be Ready Soon

Reconstruction of the wharf at Jordan River is expected to be completed by the end of next week. About twenty men are employed on it.

The work is necessary for handling steel pipe and machinery to be built into the 18,000 horsepower hydro-electric generator to be installed this summer by the Vancouver Island Power Company Limited.

More than 100 scow loads of steel pipe are expected to be delivered at the wharf in the course of the next few weeks. The heavy machinery will not arrive until well into the summer months.

HEAVY RAINS DELAY SHIP

Pacific Reliance Unable to Sail From Los Angeles For Victoria Until To-day

Despite the fact that Los Angeles and its surrounding municipalities are noted for sunny weather and smiling skies at all times of the year, the Furness motor liner Pacific Reliance has been held up at Wilmington, the port of Los Angeles, by heavy rains, which prohibited loading of the ship, King Brothers, local agents, were advised this morning. The Reliance has been at the southern port for several days waiting for the weather to clear. She is now at sea, however, en route to Victoria and Vancouver, having sailed at noon to-day. She will omit San Francisco as a port of all this voyage, and will arrive here late Tuesday night or early Wednesday morning.

The Reliance has narly 200 tons of general cargo from the United Kingdom for discharge here. Before sailing she will take on seventy tons of general cargo for the return voyage, including several tons of whale oil for England. There are only three passengers aboard the liner now, although the ship had a capaicty list when she left England. Most of the passengers left at Los Angeles. The three now aboard are Mrs. Fleet Robertson of Victoria, returning from an extended visit to England, and Mr. and Mrs. W. G. Willimore of Vancouver.

The Furness schedule has been disrupted for the last several weeks owing to repairs to the Pacific Trader in Scotland. The normal schedule will shortly be resumed however, and the next Furness ship to dock here will be the Pacific Shipper, which will arrive from England on March 29. After that there will be a Furness arrival here from the United Kingdom every second Saturday.

IMPROVEMENTS COST $200,000

Esquimalt and Nanaimo Railway Betterments Programme Announced

Repairs, replacements, and improvements to the railway and wharves of the Esquimalt and Nanaimo Railway will this year cost about $200,000. The permanently employed staff will carry out this programme through the season, with the exception of extensions now being made to the wharf at Nanaimo, which is being undertaken by the Victoria Pile Driving Company Limited at an anticipated cost of $36,000. The extension will be completed in June.

The schedule of improvements authorized for this year includes repairs and improvements to track, including six miles of replacement of light steel by heavier material, costing about $28,300.

Removal of mud slides, etc., $2,000.

Replacement of wood culverts by permanent iron pipe, etc., $21,500.

Tie renewals, approximately similar vote as 1929, $35,000.

Replacement of fencing, $11,000.

Third year vote for weed eradication, $2,000.

Bridges, painting, etc., $6,500.

Betterments on Great Central Lake branch, ballasting, fencing, etc., $7,000.

Station platform, wharves (four places), buildings, etc., $35,000.

New water tank at Tansor, Cowichan Lake line, $3,600.

AUSTRALIA NEW ZEALAND via Honolulu and Suva

The new and well-appointed passenger liners sail from Vancouver, B.C., and Victoria, B.C.

R.M.S. Aorangi ..... April 8 May 23
R.M.S. Niagara ..... April 30 June 25

For fares, etc., apply to all Railway and Steamship Agents or to the Canadian Australasian Line, 999 West Hastings St., Vancouver, B.C.

MILL BAY FERRY

Ferry Leaves BRENTWOOD		Ferry Leaves MILL BAY
9.15 a.m.	Daily including Sundays	10.30 a.m.
11.15 a.m.		12.00 noon
1.30 p.m.		2.30 p.m.
3.15 p.m.		4.00 p.m.
5.00 p.m.		6.00 p.m.

FIRST CLASS FARES LOW To California

Go South on one of the Admiral Line vessels—"Sunshine Specials"—to California. New low fares make this popular service even more attractive.

Victoria Sailings:
SS. RUTH ALEXANDER
or
SS. EMMA ALEXANDER
Every Sunday at 9 A.M.

Ticket Office
909 Government Street
Phone 48

PACIFIC S.S. CO.

Union Steamships Ltd.

to
Alert Bay, Port Hardy, Prince Rupert, Stewart, Anyox, Etc.

GEORGE McGREGOR, Gen. Agent
412 Humboldt St., Belmont Building
Telephone 1925

MAIL SERVICES

Prairie Air Mails

The service will be daily, including Sundays, and the following schedule will be observed:

WINNIPEG-CALGARY (Daily, 770 Miles)

Westbound (Read down)			Eastbound (Read up)
21.00	Lv.	Winnipeg	Ar. 12.15
23.20	Ar.	Regina	Lv. 9.90
23.40	Lv.	Regina	Ar. 7.25
24.10	Ar.	Moose Jaw	Lv. 6.55
24.30	Lv.	Moose Jaw	Ar. 6.35
2.55	Ar.	Medicine Hat	Lv. 4.15
3.15	Lv.	Medicine Hat	Ar. 3.55
5.00	Ar.	Calgary	Lv. 2.15

REGINA-EDMONTON (Daily, 456 Miles)

Westbound (Read down)			Eastbound (Read up)
8.00	Lv.	Regina	Ar. 18.00
9.35	Ar.	Saskatoon	Lv. 16.25
9.50	Lv.	Saskatoon	Ar. 16.05
10.40	Ar.	North Battleford	Lv. 15.15
Ar. North Battleford		10.40 a.m.	Wed.
11.30	Ar.	Edmonton	Lv. 12.15

Connection will be made by mails leaving Victoria at 2 p.m. daily, closing at 1.15 p.m. Train and aeroplane arrivals will be as shown in the following schedule, indicating gains in transmission to the places shown:

BY TRAIN ALL THE WAY

Lv. Victoria (boat)	1.15 p.m.	Mon.
Ar. Calgary	1.45 a.m.	Wed.
Ar. Medicine Hat	7.15 a.m.	Wed.
Ar. Moose Jaw	4.45 p.m.	Wed.
Ar. Regina	7.15 p.m.	Wed.
Ar. Saskatoon	6.15 a.m.	Thur.
Ar. North Battleford	7.40 a.m.	Thur.
Ar. Winnipeg	8.15 a.m.	Thur.
Ar. Toronto	7.20 a.m.	Sat.

BY TRAIN AND PLANE

Lv. Victoria (boat)	1.15 a.m.	Mon.
Train		
Ar. Calgary	1.45 a.m.	Wed.
Plane		
Ar. Medicine Hat	3.55 a.m.	Wed.
Ar. Moose Jaw	6.33 a.m.	Wed.
Ar. Regina	7.35 a.m.	Wed.
Ar. Saskatoon	9.35 a.m.	Wed.
Ar. North Battleford	12.15 p.m.	Wed.
Ar. Winnipeg	12.15 p.m.	Wed.
Train		
Ar. Toronto	7.20 a.m.	Fri.

The postage rates by the new service will be five cents for the first ounce and ten cents for each additional ounce.

When air mail stamps are not used, letters should be plainly marked "By Air Mail."

Queen Charlotte Islands Mails

Mails close at 11 p.m. February 14, 28; March 14, 28; April 11, 25, via Vancouver; 1.15 p.m., February 20; March 6, 20; April 3, 17, via Prince Rupert.

Due 7 a.m., February 28; March 14, 28; April 11, 25.

British Mails

Close: 4 p.m., March 15, Sa. Paris via New York; 1.15 p.m., March 17, Ss. Lancastria; 1.15 p.m., March 18, Ss. Nova Scotia; 4 p.m., March 19, Ss. Statendam via New York; 1.15 p.m., March 20, Ss. Montrose; 1.15 p.m., March 21, Ss. Duchess of Atholl; 4 p.m., March 22, Ss. Olympic via New York; 4 p.m., March 23, Ss. Europa via New York.

Mail intended for transmission via New York must be so marked.

Yukon and Atlin Mails

MARCH, 1930

Mails close March 6, 17 and 27 at 1.15 p.m., via Vancouver.

Mails close March 12, 14, 17 and 28 at 4 p.m., via Seattle.

Gulf Islands Mails

GANGES

Mails close at Victoria Wednesday, Friday, Sunday, 11 p.m.; Tuesday, 10.30 a.m.; Wednesday, Thursday, 6.45 a.m.

Mails due at Victoria, Monday, Tuesday, Wednesday, Saturday p.m.; Friday, Saturday, 7 a.m.

SALT SPRING ISLAND

Mails close at Victoria, Sunday, Wednesday, Friday, 11 p.m.; Tuesday, 10.30 a.m.; Wednesday, 6.45 a.m.

Mails due at Victoria, Monday, Wednesday, Saturday, Friday, 7 a.m.

FULFORD HARBOR—BEAVER POINT

Mails close at Victoria, Monday, Thursday, 6.45 a.m.; Friday, 11 p.m.

Mails due at Victoria, Tuesday, Saturday p.m.; Saturday, 7 a.m.

FORT WASHINGTON

Mails close at Victoria, Sunday, Thursday, Friday, 11 p.m.; Tuesday, 10.30 a.m.

Mails due at Victoria, Monday, Saturday p.m.; Wednesday, Friday a.m.

MAYNE ISLAND

Mails close at Victoria, Sunday, Wednesday, Friday, 11 p.m.; Tuesday, 10.30 a.m.

Mails due at Victoria, Monday, Tuesday, Saturday p.m.; Friday Saturday, 7 a.m.

GALIANO ISLAND

Mails close at Victoria, Sunday, Wednesday, Friday, 11 p.m.; Tuesday, 10.30 a.m.

Mails due at Victoria, Monday, Saturday p.m.; Friday Saturday p.m.

SATURNA-SOUTH PENDER

Mails close at Victoria, Monday, Thursday, 6.45 a.m.

Mails due at Victoria, Tuesday p.m., Saturday a.m.

MUSGRAVE-NORTH GALIANO

Mails close at Victoria, Monday, 6.45 a.m.

Mails due at Victoria, Tuesday p.m.

PENDER ISLAND

Mails close at Victoria, Sunday, Friday, 11 p.m.; Tuesday, 10.30 a.m.; Thursday, 6.45 a.m.

Mails due at Victoria, Monday, Tuesday, Saturday p.m.; Saturday, 7 a.m.

Transpacific Mails

CHINA AND JAPAN

Mails close March 3, 4 p.m.: President Jefferson; due Yokohama, March 21; Shanghai, March 25; Honkong, March 28.

Mails close March 6, 5 p.m.: Empress of Russia; due Yokohama, March 23; Shanghai, March 27; Hongkong March 30.

*Mails close March 10, 1.15 p.m.: Ixion, via Vancouver; due Yokohama March 26; Honkong, April 8.

†Mails close March 12, 4 p.m.: Arizona Maru; due Yokohama March 28; Shanghai, April 7.

Mails close March 19, 4 p.m.: Siberia Maru; due Yokohama April 1.

Mails close March 22, 4 p.m.: President Lincoln; due Yokohama April 4; Shanghai, April 8; Honkong, April 11.

Mails close March 29, 5 p.m.: Empress of Asia; due Yokohama April 10; Shanghai, April 14, Honkong, April 17.

*Mails close March 31, 1.15 p.m.: Tyndareus, via Vancouver; due Yokohama April 16; Honkong, April 27.

‡Mails close March 31, 11 p.m.: Paris Maru, via Vancouver; due Yokohama April 16.

*Japan, Hongkong and Canton only.
†Japan, Shanghai only.
‡Japan only.

AUSTRALIA AND NEW ZEALAND

*Mails close March 3, 4 p.m.: Ventura; due Sydney, March 27.

Mails close March 5, 5 p.m.; Niagara; due Auckland, March 24; Sydney, March 28.

Mails close March 16, 4 p.m.: Tahiti; due Wellington, April 7; Sydney, April 12.

*Mails close March 24, 4 p.m.: Sierra; due Sydney, April 17.

Mails close April 2, 5 p.m.: Aorangi; due Auckland, April 21; Sydney, April 26.

*Australia only.

MARINE INTELLIGENCE

Deep Sea Movements

TO ARRIVE

MARCH

PACIFIC RELIANCE, England March 17.
PRESIDENT MADISON, Orient, March 21.
EMPRESS OF ASIA, Orient, March 22.
SULAIRIA, England, March 23.
SHIDZUOKA MARU, Orient, March 25.
AORANGI, Honolulu and Antipodes, March 28.
PACIFIC SHIPPER, England, March 29.
ALABAMA MARU, Orient, March 30.

APRIL

TEUCER, Orient, April 3.
EMPRESS OF CANADA, Orient, April 4.
GREGALIA, England, April 5.
PRESIDENT JACKSON, Orient, April 4.
YOKOHAMA MARU, Orient, April 5.
TOYAMA MARU, Orient, April 12.
PACIFIC EXPORTER, England, April 12.
PRESIDENT McKINLEY, Orient, April 16.
ARABIA MARU, Orient, April 20.
TALTHYBIUS, Orient, April 22.
NIAGARA, Honolulu and Antipodes, April 25.
PACIFIC PIONEER, England, April 26.
EMPRESS OF RUSSIA, Orient, April 26.
MISHIMA MARU, Orient, April 28.

MAY

PRESIDENT GRANT, Orient May 2.
PARTHENIA, England, May 3.
ARIZONA MARU, Orient, May 5.
SIBERIA MARU, Orient, May 10.
PRESIDENT CLEVELAND, Orient, May 16.
EMPRESS OF ASIA, Orient, May 17.
GRACIA, England, May 18.
AFRICA MARU, Orient, May 19.
AORANGI, Honolulu and Antipodes, May 23.
PACIFIC ENTERPRISE, England, May 24.
HIKAWA MARU, Orient May 28 (1st trip).
PRESIDENT PIERCE, Orient, May 30.
EMPRESS OF CANADA, Orient, May 30.

TO SAIL

MARCH

AFRICA MARU, Orient, March 18.
SIBERIA MARU, Orient, March 19.
PRESIDENT LINCOLN, Orient, March 22.
EMPRESS OF ASIA, Honolulu and Orient, March 29.

APRIL

AORANGI, Honolulu and Antipodes, April 2.
PRESIDENT MADISON, Orient, April 3.
SHIDZUOKA MARU, Orient, April 5.
EMPRESS OF CANADA, Honolulu and Orient, April 17.
ALABAMA MARU, Orient, April 14.
PRESIDENT JACKSON, Orient, April 18.
YOKOHAMA MARU, Orient, April 19.
NIAGARA, Honolulu and Antipodes, April 20.

MAY

PRESIDENT McKINLEY, Orient, May 3.
ARABIA MARU, Orient, May 4.
EMPRESS OF RUSSIA, Honolulu and Orient, May 8.
MISHIMA MARU, Orient, May 13.
PRESIDENT GRANT, Orient, May 17.
ARIZONA MARU, Orient, May 19.
SIBERIA MARU, Orient, May 28.
EMPRESS OF ASIA, Honolulu and Orient, May 29.
PRESIDENT CLEVELAND, Orient, May 31.

Sunrise and Sunset

Time of sunrise and sunset (Pacific standard time) at Victoria, B.C., for the month of March, 1930:

Day	Sunrise Hour	Sunrise Min.	Sunset Hour	Sunset Min.
15	6	27	6	18
16	6	25	6	19
17	6	23	6	20
18	6	23	6	21
19	6	18	6	23
20	6	16	6	24
21	6	14	6	26
22	6	12	6	27
23	6	10	6	29
24	6	08	6	31
25	6	06	6	32
26	6	04	6	34
27	6	02	6	35
28	6	00	6	36
29	5	59	6	37
30	5	57	6	38
31	5	55	6	39

Note—These times are correct to within one or two minutes.

Moonrise and Moonset

Time of moonrise and moonset (Pacific standard time) at Victoria for the month of March, 1930:

Day	Rises	Sets	Phases
15	7.45 p.m.	7.00 a.m.	
16	8.56 p.m.	7.39 a.m.	
17	10.21 p.m.	7.39 a.m.	
18	11.38 p.m.	8.00 a.m.	
19	....	8.25 a.m.	
20	0.51 a.m.	8.53 a.m.	
21	1.59 a.m.	9.27 a.m.	
22	2.56 a.m.	10.28 a.m.	Last qtr. 22d
23	3.43 a.m.	11.25 a.m.	
24	4.20 a.m.	12.20 p.m.	
25	4.48 a.m.	1.37 p.m.	
26	5.11 a.m.	2.48 p.m.	
27	5.30 a.m.	3.58 p.m.	
28	5.46 a.m.	5.04 p.m.	
29	6.01 a.m.	6.13 p.m.	
30	6.17 a.m.	7.25 p.m.	New on 30th
31	6.35 a.m.	8.33 p.m.	

Tide Table

MARCH

Day	Time	Ht.	Time	Ht.	Time	Ht.	Time	Ht.
	h. m.	ft.	h. m.	ft.	h. m.	ft.	h. m.	ft.
15	1.49	7.9	9.28	4.9	14.49	7.7	21.34	3.6
16	4.01	8.1	10.14	4.3	16.05	7.3	22.19	4.6
17	4.18	8.1	11.05	3.5	17.41	6.9	22.44	5.6
18	4.38	8.2	11.57	2.1	19.51	6.8	23.08	6.4
19	4.55	8.2	12.53	0.8	....	....	....	....
20	5.11	8.4	13.50	0.7	....	....	....	....
21	5.14	8.3	14.46	0.6	....	....	....	....
22	4.07	8.2	15.40	0.6	....	....	....	....
23	3.13	8.4	16.44	0.7	....	....	....	....
24	2.21	8.5	17.38	0.8	....	....	....	....
25	1.31	8.3	18.28	0.8	....	....	....	....
26	0.25	8.1	8.24	7.0	11.06	7.2	19.08	2.8
27	3.25	7.9	8.35	6.6	12.09	7.3	19.42	3.1
28	3.19	7.6	8.36	5.5	13.05	7.2	20.16	3.3
29	3.06	7.0	8.28	5.2	14.00	7.1	20.46	3.8
30	3.11	6.6	8.32	4.5	14.59	7.1	21.14	4.5
31	3.30	7.7	10.01	3.8	16.05	6.9	21.39	5.2

The Meteorological Observatory, Gonzales Heights, Victoria, B.C.

Vessel Movements

Seattle, March 14. — Arrived: President Lincoln, Tacoma; Trave, Hamburg; Deroche, Los Angeles; Hegira, New York; Taihei Maru, Yokohama; Tyndareus, Honkong. Sailed: Olympic, San Francisco; Maiki, Honolulu; Cuneo, Chile; Claremont, Santa Inez, Los Angeles; Port Armstrong, New York; Emma Alexander, Tacoma; Everett, Yokohama; Griffin, Eagle Harbor.

Portland, Ore., March 14.—Arrived: Tejon, Los Angeles; Ms. Bonneville, Honokong; Richmond, Los Angeles; Saginaw, Daisy Gadsby, San Francisco; Dio, Mobile; Fukyo Maru, Mike. Sailed; Ecendak, Antwerp; Ms. Loch Monar, Rotterdam; Ms. San Francisco, Antwerp; Marion O. Chandler, New York.

Tacoma, March 14.—Arrived: Bornite, Britannia Beach, BC.; Jacox, Seattle; Emma Alexander, San Francisco. Sailed: Providencia, Santa Rosalia; President Lincoln, Manila; Santa Inez, San Deigo; Jacox, Seattle.

San Francisco, March 14.—Arrived: Cadaretta, Santa Barbara; Munami, Portland; Oakland, Antwerp; Batoe, Bellingham; Los Angeles, Elwood; Samoa, Admiral Peary, San Pedro. Sailed: Solano, Aberdeen; President Grant, Manila; Ecuaria, Port Limon; J. B. Stetson, Grays Harbor; Walruna, Melbourne; American, Boston.

Arrived

Kobe, March 12.—Dryden, Los Angeles.
New York, March 14.—Maine, Los Angeles.

Sailed

New York, March 14.—Henry S. Grove, Los Angeles.

Panama Canal, March 13.—Passed, bound west: Lozmar, Philadelphia for Los Angeles.

Spoken By Wireless

March 14, 8 p.m.—Shipping:

KOSHUN MARU, Mike to Vancouver, 1,900 miles from Estevan.

TAIBUN MARU, Mike to Portland, 1,300 miles from Estevan.

PACIFIC MARU, Yokohama to Seattle, 1,273 miles from Seattle.

QUEBEC CITY, Japan to Vancouver, 965 miles from Race Rocks.

March 15, 12 noon.—Weather:

Estevan.—Clear: north; light; 29.94; 33; sea, light swell.

Pachena.—Clear: west; light; 29.90; 30; sea, light swell.

SEATTLE SHIPPING

Seattle, March 15.—Marking the start of the annual spring and summer movement of supplies through Seattle for Soviet enterprises, which last year was valued at 12,000,000, the Amtorg Trading Corporation opened offices here yesterday.

A. A. Bogdanoff, manager, who also represents the Kamchatka Company Limited, which holds trading and fishing rights in the Kamchatka district, said it was planned to make the office here permanent instead of seasonal.

Six carriers are listed by the Canadian-American Shipping Company to list cargoes on Puget Sound and Grays Harbor for Savoya during the last half of March and the month of April, the heaviest schedule in some months. Cargoes will be principally wheat and lumber.

PIERCE ARROW MODELS SEEN IN VICTORIA

Handsome Car of Beautiful Lines Now Handled By The Motor House

Local Dealer Tells Interesting Facts Regarding Sale of Car in North America

The Pierce-Arrow Motor Company entered 1930 with three groups of straight eights, the third being of smaller dimensions and somewhat lower price. This was a further step in the company's announced intention to cover all brackets of the fine car field, according to Dick Wilson, manager of the Motor House.

Mr. Wilson yesterday pointed out that the progress made by this motor car manufacturing organization towards a dominant position in the fine car field was one of the outstanding developments in the automobile industry last year.

PRODUCTION SHORT

"With the introduction of a new straight eight model early in the year, national sales developed so rapidly that for a number of months the company's production was between 2,000 and 3,000 cars short of meeting the demand," Mr. Wilson said.

"Large sums were expended during the year in the rearrangement of the Pierce-Arrow factory. New precision machinery to safeguard accuracy of workmanship was installed and greater areas were provided for added inspection and hand-grooming operations," he continued.

INCREASE IN SALES

"Pierce-Arrow's net sales in 1929 amounted to $27,692,857.31 as compared with $19,436,672.07 in 1928, a gain of 43.8 per cent and a record for the company.

"Other factory statistics just released regarding important events last year include:

"In 1929 there were sold 9,840 passenger cars against 5,492 in 1928. The old line of commercial cars and trucks was liquidated and the development of a new line begun.

"Pierce-Arrow distributors expended $3,000,000 in buildings and equipment to handle their growing business; the number of distributors in the United States was increased from 217 to 525 and foreign connections were established on a broad scale."

P. E. BAILEY & SON
LIMITED
AUTO REPAIR SHOP
Phone 228 720 View Street
Best in Auto and Truck Repairs

Choked Radiators

It is most important to have the whole cooling system free of foreign matter after using ANTI-FREEZE. We have installed special equipment for handling this work.

Burgess Bros.
Auto Radiator, Body and Fender Specialists
1209 QUADRA STREET PHONE 2237

FIRST DODGE BUILT IN 1914 STILL RUNNING

First of Many Million Cars Built By Firm Still in Good Condition

Dodge Production in 1913 Was 249 Cars; Last Year Output Over 2,500,000

The first Dodge car shipped to the first Dodge dealer is still in active service. It was shipped in 1914 to John Clarke of Nashville, Tennessee.

In addition to being the first car shipped to the first dealer, this venerable vehicle also has the distinction of being the first Dodge car delivered by a dealer to an owner. Still in the daily service of the owner, the car has a proud history of long tours through the eastern States and Canada among its recent accomplishments.

John Cheek, "dean" of the Dodge Brothers dealer organization, is still the active head of the Cumberland Motor Car Company, and still holds the Dodge franchise for the Nashville territory.

Part of the fifteenth anniversary activity of the factory sales organization has been the search for first Dodge cars and the establishment of their fifteen years' service record. To date these efforts have been rewarded with the discovery that in addition to the first one delivered to the Cumberland Motor Car Company, cars No. 5, 7 and 12 are also still in daily service. No. 5 is the proud possession of T. J. O'Brien & Son, Dodge dealer in Omaha, Neb.; No. 7 has been reported at Lincoln, Neb., and No. 12 is running in San Francisco.

Dodge car No. 7 is also a touring car. The body has required no refinish since it left the factory and mechanically, it appears ready for a great many more years of service. No one knows how many thousands of miles the car has traveled, since speedometers installed in cars fifteen years ago would register only 10,000 miles.

Dodge production in 1914 totaled only 249 cars, but the next year it jumped to 45,033 units, and to-day the total number of shipments since 1914 is approaching the 2,500,000 mark.

Back to Earth

ENGLAND HAS MIDGET FRONT-WHEEL DRIVE

London, March 15.—While front-wheel drive automobiles are being built in the United States in the high-priced car class, England is making one in the low-price car field. Furthermore, the car has only three wheels.

The B. S. A., as it is known, is a midget car. It includes, in addition to the front-wheel drive feature, such modern items as all-wheel braking, a twin-cylinder engine and convertible body.

In road performance the little car operates with as much efficiency as the large ones do. With three forward speeds and one reverse, it can travel along as fast as its larger relations, often hitting 60 miles an hour. It has a short wheel base and weighs 800 pounds.

CHEVROLET

» » » *matches* Six-cylinder Performance *with* Striking Economy

FROM the standpoint of dollar-for-dollar value, no other car can match the new Chevrolet Six. For Chevrolet combines the smooth, quiet, powerful performance, which nothing less than a six can give, with low first cost and the keenest economy.

Its sturdy, six-cylinder engine has been stepped up to 50 horsepower » » with correspondingly improved acceleration and hill-climbing ability. Yet this increase in power is accompanied by no increase in fuel consumption. Definite new advancements in carburetion and manifolding » » and new cylinder-head design » » ensure unsurpassed economy.

Chevrolet's greater power is under easy, instant control — because of the new, improved steering unit and the fully-enclosed, weather-proof, four-wheel brakes. And a heavier, stronger power transmission system throughout makes it a more dependable and long-lived car.

The new Chevrolet Six offers, too, the beauty and luxury characteristic of high-priced cars. Its fine appearance is distinguished by the long, low lines and beautiful colorings of its new Fisher bodies » » by larger balloon tires » » distinctive radiator design » » and chromium-plated bright-work, inside and out. Wide, deeply-cushioned seats with form-fitting backs give unusual riding comfort » » intensified by Delco-Lovejoy shock absorbers, front and rear. The driver's seat is adjustable. The Fisher non-glare windshield is but one of many safety features.

Before you buy your next car, drive the new Chevrolet Six » » and weigh its assurance of greater beauty, finer performance, economy and long life against all that any other car in its price field can offer you. Eight beautiful new models to choose from » » *at extremely low prices* » » and all available on the G.M.A.C. Deferred Payment Plan.

for Economical Transportation

BEGG MOTOR COMPANY LTD.
865 Yates Street, Victoria, B.C. Phones 2058-2059
THOS. PITT LTD., DUNCAN, B.C.
CHEVROLET
C-730X
IT'S BETTER BECAUSE IT'S CANADIAN

MULTI-RANGE
CHRYSLER

CHRYSLER "77" CROWN COUPE, $2315
F. O. B. Windsor (Special Equipment Extra)

Chrysler's PROVED performance gauges all performance

Get into the driver's seat of a new Multi-Range Chrysler—try for yourself this time-proved performance that is today's yardstick for gauging all other motor car performance.

Feel how much more smoothness there is in Chrysler speed—how much more quickly and easily Chrysler glides up the steepest hills.

Feel the snap in pick-up which the Acceleration Range of Chrysler's new four-speed transmission gives you, combining the best features of ordinary "second" and "high"—and as you shift into the Speed Range notice how *faster* car speeds are achieved at *slower* engine speeds, producing a floating, coasting sensation.

Feel the added power Chrysler has developed by larger and more powerful engines combined with the new fuel \ ed principles of Down-Draft carburetion, a \ pted from the latest practices in aviation.

MULTI-RANGE CHRYSLER ENGINEERING ADVANCEMENTS
Large, Powerful Engines... 7-Bearing Counter-Weighted Crankshaft ... Multi-Range 4-Speed Transmission and Gear Shift... Down-Draft Carburetion... Rubber Spring Shackles... Weatherproof 4-Wheel Hydraulic Brakes... Larger Bodies.

Chrysler superiority is definite—proved on the road—open to any test and closed to all argument. And nothing can alter the fact that it brings a pride of ownership all its own.

CHRYSLER INSPIRES A PRIDE ALL ITS OWN 671

THOMAS PLIMLEY LIMITED
1010 Yates Street Chrysler Sales and Service Phone 697
THE CANADIAN-BUILT CHRYSLER FOR CANADIANS

Many Improvements in New Ford Truck

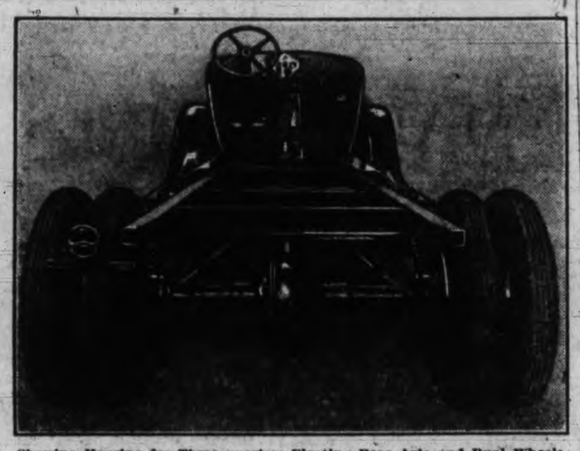

Showing Housing for Three-quarters Floating Rear Axle and Dual Wheels of New Ford Truck.

Automobile shows in Montreal, Ottawa, Quebec and Vancouver this year have witnessed universally an increased interest in the commercial exhibits. Visitors appear to have become more alert to the possibilities for greater utilization of motor transportation in business and agricultural activities.

In each city, attention has centered about the improved Model AA one-and-one-half ton Ford truck chassis.

Improvements in the Ford truck include, among others, the new four-speed transmission, the spiral bevel gear rear axle which is of the three-quarters floating type, larger and stronger front axle and larger brake drums. The entire chassis also has been strengthened.

The four-speed transmission gives drivers of the Ford truck ample road speed for rapid, efficient transportation, together with an improved low-speed pulling power sufficient for moving capacity loads out of pits or on soft ground.

The new transmission is of the standard, selective sliding-gear type, providing four speeds forward and one reverse. Ball and roller bearings on both shafts reduce wear and friction and add greatly to the life of the transmission. There is a large size outlet on the right side of the transmission case for power take-off.

The new rear axle is of improved construction and has a spiral bevel gear. It is of Ford truck design with straddle-mounted pinion. Entire weight of truck and load is carried on the housing. This means that axle shafts serve only to turn the rear wheels.

The new front axle is nearly twice as strong as formerly. The front spring is heavier with wider leaves. The centre cross member of the frame, which takes the driving thrust transmitted from the rear wheels, also has been made stronger.

Another major change is to be found in improved braking power. Brakes are larger, the braking surface having been increased to 474⅞ square inches. All brakes are fully enclosed.

An improvement that will prove of considerable economy and convenience to the truck driver is the dual rear wheel feature, designed to make the steel disc wheels interchangeable.

The principle of the famous torque tube drive used on the Ford chassis is that all strains and drive are taken up by the tube that surrounds the driving shaft.

Chassis dimensions are over-all width across rear hubs, 66½ inches; over-all width across dual wheel tires, 74¾ inches and over-all length, 183½ inches. The wheel base measures 131½ inches. The turning circle of the truck is forty-six feet. Fuel tank has a capacity of eight Imperial gallons.

Manitoba Invites Tourist Increase

Winnipeg, March 15.—Manitoba is extending open arms this year to tourists, because last year the visitors left the province nearly $6,000,000. Figures just released for 1929 show the tourist business is the fourth industry in Manitoba. Value of its returns were exceeded only by agriculture, manufactures and construction.

Income to Manitoba residents last year from the tourist traffic is estimated at $5,820,508. The figure was $2,389,788 greater than that of the previous twelve months. As a means of increasing tourist traffic, Manitobans are endeavoring to beat 1929's record as the province's greatest convention year and are encouraging development of good roads to all parts of the province.

For All KIDNEY DISORDERS take
DODD'S KIDNEY PILLS
FOR ALL KIDNEY DISEASE
BACKACHE BLADDER TROUBLES RHEUMATISM
4087 THE PROPRIETOR

Goldstream

The Goldstream School basketball team defeated North Sooke, 13-7, on Monday afternoon, to tie with Colwood for the silver challenge cup donated by the Colwood Women's Institute. Each team has won four games. C. Storch of Sooke School refereed, and the teams were: North Sooke—Aymer and Kenneth Shepherd, Jimmie and Billie Nell, Malcolm and George Lorimer. Goldstream—Tommie, Buster and Gordon Mackenzie, Edgar Blake and Clarence Woodruff.

VANCOUVER ISLAND COACH LINES LTD.
"We Cover the Island"

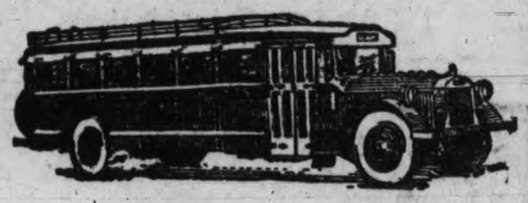

"All Our Routes Are Scenic"

We Are Specialists

Let Us Solve Your Transportation Troubles

LET US SHOW YOU REAL HIGHWAY LUXURY
Don't wear you car out on these long, Up-Island, business trips.

MAKE IT LAST—AT OUR EXPENSE!
Long, rush trips are hard on you and the car. Try one of the big cream-and-orange super-safety-coaches. Relax! Get away from eyestrain and tedious backache caused by long, tense hours behind the steering wheel. Take a look at the scenery for a change!

AND REMEMBER!
Every time you ride with us instead of in your own car you make a clear 75% profit.

We Operate on the Following Routes

Victoria-West Saanich
Victoria-Sidney, Resthaven
Victoria-Cordova and Cadboro Bays
Victoria-Colwood-Langford Lake
Victoria-Sooke-Jordan River
Victoria-Duncan-Ladysmith-Nanaimo
Duncan-Cowichan Lake
Nanaimo-Courtenay-Cumberland
Nanaimo-Alberni-Port Alberni
Courtenay-Cambell River
Port Alberni-Great Central and Sproat Lakes

For Prices and Information Phone 9280 or 9281

WE ARE INTERNATIONAL AND YELLOWAY AGENTS

BORDER TO BORDER
Seattle to Portland
Seattle to Los Angeles (via Sacramento)

COAST TO COAST
Seattle to San Francisco
Seattle to Los Angeles (via San Francisco)

Tickets to Any Yelloway Points on Sale at Our Offices

VANCOUVER ISLAND COACH LINES LTD.
Depot: Broughton and Broad Phones 9280-9281

LARGEST MOTOR TRUCK IN B.C. IS A HAYES-ANDERSON

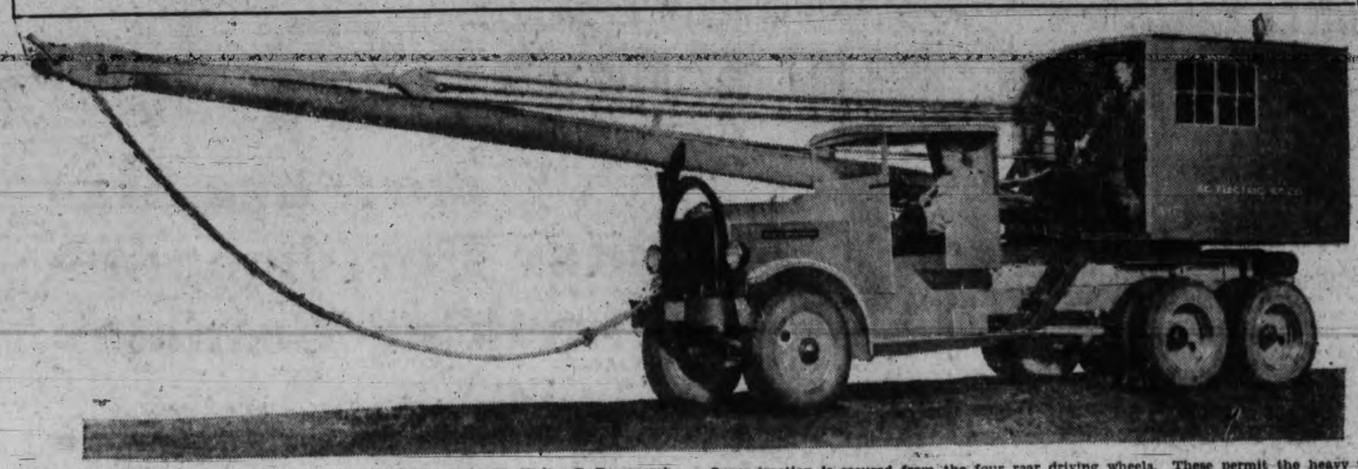

The B.C. Electric Railway Company, Victoria, has placed its order with Walter B. Revercomb for a HAYES-ANDERSON 1½-ton chassis, on which it is going to mount its tower for overhead line work. The truck was delivered to the company last week and will be seen on the streets of Victoria equipped with elevator tower.

The company operates several of these built-in-B.C. motor trucks in various parts of the Province. A recent acquisition is a giant 8-ton HAYES-ANDERSON six-wheel chassis, with gasoline driven crane. The crane is used for setting the heaviest type of poles for carrying power lines. The truck referred to is the largest motor truck in British Columbia, and is shown in the accompanying picture.

Super-traction is secured from the four rear driving wheels. These permit the heavy unit (which weighs 30,000 pounds gross) to operate practically anywhere, as is necessary in power line construction.

A further accessory to improved traction are the two caterpillar tracks which are supplied with the HAYES-ANDERSON six-wheeler. These fit on over the two rear wheels on each side, giving tractor-like effect when operating in unusually soft places.

Walter B. Revercomb, 845 Yates Street, is the Victoria distributor for HAYES-ANDERSON Motor Trucks.

HAYES-ANDERSON DUMP TRUCKS HELP BUILD BETTER B.C. ROADS

This 5-yard job has lots of power and speed. Is also pleasant to handle and has good turning radius. Send for catalogue.

Throughout Western Canada you may see these sturdy built-in-B.C. trucks hauling sand, gravel, rock and ready-mixed concrete for busy contractors; also, enterprising municipalities and cities that are developing far-sighted good-roads programmes.

In other lines of development work, such as hauling logs, ties and poles, HAYES-ANDERSON trucks have established remarkable reputations for economy and dependability.

The reason is that HAYES-ANDERSON trucks are properly designed for our Western Canadian conditions. Built to stand up in severe service, they are modern in every respect.

Motor truck operators who demand the best and latest in motor truck equipment are invited to come and inspect our factory and see for themselves how thoroughly HAYES-ANDERSON trucks are built; or write for illustrated specification folders.

SIX-WHEEL TRUCKS MOST EFFICIENT FOR VERY BIG LOADS

HAYES-ANDERSON 6-wheel trucks, with the two famous Timken dual drive rear axles, are built in capacities up to 10 tons. These 6-wheel models give exceptional tire mileage. They possess great traction power and are the most efficient means of heavy-duty transportation, either long or short distances.

Walter B. Revercomb

845 Yates Street, Victoria — Phone 144

HAYES ANDERSON

PLANS TO KEEP PRISONERS BUSY ARE TOLD HOUSE

Farm Purchased to Employ Women Inmates of Oakalla

Attorney-General Pooley announced to the Legislature yesterday that he had purchased an additional seven and a half acres adjacent to Oakalla Prison Farm for the use of women prisoners. The land cost $3,500.

He revealed changes in administration of the prison that he was in process of carrying out. The purchase of equipment for the manufacture of motor licenses in the prison, he said, was with a view to providing employment for the prisoners.

T. D. Pattullo, while not approving that particular transaction, expressed his sympathy with the Attorney-General's problem of keeping the prisoners busy. Mr. Pooley said he was considering the wisdom of putting a proper fence around the place, which would provide work for the men for some time. Preparation of the women's grounds would also provide work, he said.

SUGGESTIONS WANTED

He was in search of other work also and would welcome any suggestions. In other provinces the prisoners made furniture, conducted an abbatoir, canned fruit and vegetables for other government institutions, and these matters were being investigated. It was not desired that the prisoners should engage in any highly competitive activity. There were 500 men to employ and the motor licenses would give work to about twenty-five men for ten months.

Mr. Pooley said the new superintendent, Walter Owen, had improved the discipline in the institution and was putting into effect recommendations of Inspector Jackson of the penitentiaries department, who had been loaned by the Dominion Government for two weeks to give advice.

T. Uphill paid a tribute to Inspector Jackson, and said there would be less trouble in United States prisons if they had such officials as he in charge.

There is an alabaster mine in Italy that has been worked continuously since it was opened by the Etruscans more than 2,000 years ago.

SAYS CHIEF IN SOLE CONTROL

Pooley Will Resign If Shown He Hires or Fires Policemen

Kergin Says Game Head Gets More Than Police Superintendent

"Does the Attorney-General consider the control of criminals less important than the control of beavers and pheasants?" asked H. F. Kergin in the Legislature Thursday, to draw attention to the fact that the chief game warden receives a higher salary than the superintendent of police.

T. D. Pattullo suggested that the superintendent had a vastly more responsible office than the game warden brought into the service by Attorney-General Pooley at $5,000 a year, and than Dr. W. J. Caddes as superintendent of the declining Land Settlement Board, at the same salary.

Mr. Pooley announced that the superintendent of police was being raised from $4,500 to $4,800 this year, and was to be given the rank of commissioner. Mr. Pooley also stated that the superintendent had complete control of the force, free from his own or any political interference, and offered to resign if anybody could prove that he had suggested any appointment or dismissal.

"Methinks he doth protest too much," commented Mr. Pattullo. "We have seen his rabid partisanship in every other phase of his activity and his statement regarding the police is naturally somewhat unconvincing."

Dr. J. J. Gillis, Yale, said the superintendent had disclaimed responsibility for one dismissal, and said the Attorney-General had dismissed this man. That was technically correct, said Mr. Pooley, but the superintendent had recommended it.

Both Mr. Pooley and Hon. S. L. Howe said it was difficult under the Superannuation Act to increase the grant to Miss Margaret Bayne, former superintendent of the Girls' Industrial School.

JAPANESE ARTIST SHOWS PICTURES

Masani Ishii Giving Display of Paintings To-morrow at K. of P. Hall

Masani Ishii, Japanese artist, better known in the art world as "Kowhoo" Ishii, who for the last four years has been studying in Europe, will give an exhibition of paintings in the K. of P. Hall to-morrow afternoon.

Mr. Ishii has over 400 pictures for display here and they will be on view between the hours of 1 and 5 o'clock.

Scenes in various parts of Europe besides a number of local views are included in the paintings by this Oriental artist which will be shown. During the last few years Mr. Ishii has exhibited his products in London, Berlin, Hamburg, Paris and other art centres in Europe where he has met with considerable success and established a good reputation.

Mr. Ishii last visited Victoria four years ago when he passed through en route from Japan to Europe. Since that time he has studied at the Salon De Societe Des Artistes Francais, the Salon de Societe Des National Des Beaux Art, the Salon D'Autumne, the Salon Des Independent and the Salon Nautique.

One of his pictures, entitled "Afternoon on the Seine" sold for 2,000 gold francs in Paris. Another sold to the Brooklyn Museum for $300.

After visiting various cities on the North American continent, Mr. Ishii expects to return to Europe in May.

Statisticians Battle Over Wheat Figures Halts in Armistice

Canadian Press

Winnipeg, March 15.—The battle of statistics between Andrew Cairns, Canadian Wheat Pool exporter, and W. Sanford Evans, Winnipeg commutator, to-day appeared to have reached a close.

Mr. Cairns, on offering a final answer to the most recent of several statements by Mr. Evans, suggests that several months must elapse before opinions become facts. At that time, a further response from the pool is promised.

Mr. Cairns, however, reiterates his contention that the Independent Conservative member of the Manitoba Legislature has presented only the darker side of the world wheat panorama. Compared to last year, mentions Mr. Cairns, competition from other countries is greatly reduced: European crops during the last few months have been used up; and there is much to claim that Canada will ship a greater proportion of wheat during the remainder of the crop year.

"A number of other important factors favorable to the market might be mentioned," says Mr. Cairns, "such as the outlook for the spring wheat crops in the United States and Canada in view of the serious lack of moisture reserves, or the fact that 'on passage' stocks are only one-half as great as at this time last year."

Referring to the two authorities' debate on probable carry-overs in the four great exporting countries, Mr. Cairns admits that if Mr. Evans's figures on carry-over are correct, then his deduction of available export wheat is probably correct.

"That is a matter of opinion," he stated. "Figures are quoted intended to show that the pool statistician's calculations were not, as suggested by Mr. Evans, incorrect and incomplete."

Smooth and Vibrationless *beyond your highest expectations*

THE name Pontiac has long been identified with a combination of big car features unique in a car of such low price. That is why, when you drive the Pontiac Big Six you will naturally expect unusual smoothness. As you experience Pontiac's extraordinary freedom from vibration your highest expectations will be more than realized.

This greater smoothness is due not only to the inherent balance of the big 60-horsepower engine . . . but even more directly to the new type rubber engine supports which insulate the engine from the frame. And this smoothness, of course, results in longer life.

And not only smoothness, but beauty, comfort and safety as well, have been made more apparent in the Pontiac Big Six. Come to our showroom and see this finer car with a famous name . . . take the wheel and let Pontiac speak for itself. We will gladly arrange a demonstration. In no other way can you appraise the true high value of Pontiac Big Six. And the G.M.A.C. Plan enables you to become an owner conveniently and economically.

PONTIAC BIG SIX

PRODUCT OF GENERAL MOTORS OF CANADA, LIMITED

McRAE, MELDRAM MOTORS LTD.

933 Yates Street — VICTORIA, B.C. — Phone 1693

P-730X

IT'S BETTER BECAUSE IT'S CANADIAN

DE SOTO SIX *had* to excel . . to capture such popularity

There is no royal road to success. It must be earned by outstanding achievement . . . To capture public favor so decisively, the Chrysler-built De Soto Six had to *prove* itself superior to its field. To sweep past so many other sixes in such an incredibly short time, it had to excel in all elements of style, luxury and performance and prove that it offered more than had ever before been offered by any Six so low in price. The public has seen the De Soto Six come up like a meteor—breaking all sales records for a first-year motor car. There is only one answer to a success like this—and the answer is dominant quality, dominant performance and dominant value. Everybody is invited to make comparisons.

$1075

AND UP AT THE FACTORY

The De Soto Six Sedans—both four-door and two-door models—enjoy a steadily growing popularity. Their roominess and comfort have delighted thousands of buyers to whom these attributes are of the first importance. And when they are linked with the kind of performance that the De Soto gives, pride of ownership is inevitable and permanent.

CHRYSLER MOTORS PRODUCT

DE SOTO . . . SIX

COMPANION CAR TO THE DE SOTO STRAIGHT EIGHT

674

The Motor House (Victoria) Limited

Corner Yates and Vancouver Streets — Phone 443

"WHERE BETTER CARS COST LESS"

THE CANADIAN-BUILT DE SOTO FOR CANADIANS

IMPORTANT HIGHWAY AND FERRY EXTENSIONS NEEDED ON ISLAND

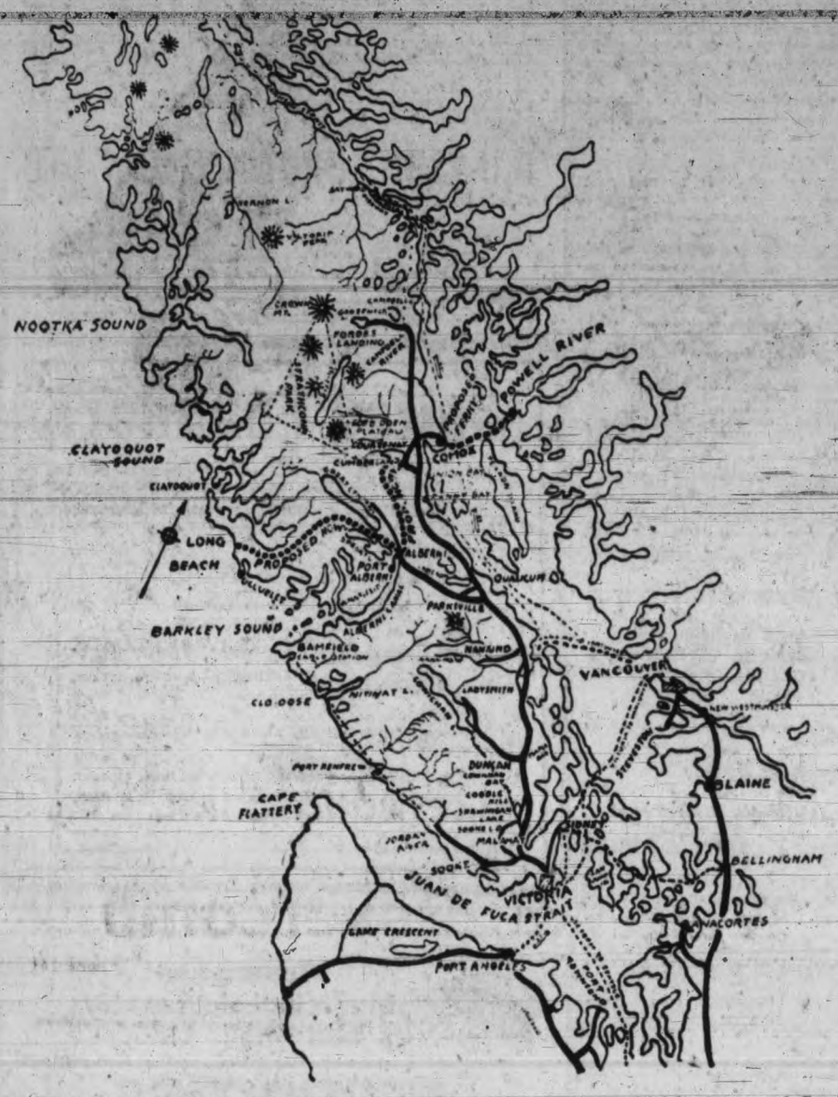

The above map illustrates the urgent ferry and road requirements of Vancouver Island. Comox and Powell River are separated by approximately twenty miles, and a ferry service between these points would give an outlet for 600 cars from Powell River and open a new market for produce and stock from the farms of Comox Valley. The dark lines show the fine roads which would be made available to Powell River people until the Vancouver-Powell River road is built. The ferry would be inexpensive, and when the Powell River road to Vancouver is built would give new belt lines as follows: Victoria to Comox across to Powell River; Powell River to Vancouver; Vancouver to Nanaimo to Victoria to Seattle, with return either to Vancouver or to Port Angeles and across to Victoria. Road requirements shown include the proposed Sproat Lake-Tofino-Long Beach road and the proposed cut-off between Alberni and Cumberland. The Ocean Highway beyond Jordan River already commenced is also indicated. There is also the road to Sayward to be considered. There are over 200 miles of roads to be built on Vancouver Island, besides ferry connections between various gulf islands and Vancouver Island, which should be done before commencement of the Alaska Highway. Vancouver Island's claim to very much larger road extension and ferry expenditures is based on the large revenue the government receives from the natural resources of Vancouver Island.

VICTORIAN GAVE FINANCE KING HIS FIRST JOB

R. M. Byrne Found Paper Route For Obrstrom, Now Wall St. Banker

From newsboy to one of the youngest and most influential bankers of New York City, was the Horatio Alger route taken by George L. Ohrstrom, president of the eastern financial firm bearing his name, who has been out on the coast to visit the men who gave him his start.

Robert M. Byrne, for fifteen years prominent in newspaper circles in Victoria, gave Mr. Ohrstrom his first job in 1910 when he found him a job in the circulation department of the Tacoma Tribune as a carrier boy, delivering a daily route. Ohrstrom paid his way through high school by carrying this route and afterwards worked his way through the University of Michigan. He then sold bonds and at the age of twenty-six became a vice-president of Chapman and Company, a financial house of Chicago.

He left Chicago to create the firm of G. L. Ohrstrom, Inc., and to-day with offices at 44 Wall Street and branches in half a dozen cities on this continent and in England, he is financing the world's tallest structure, the seventy-story Bank of Manhattan building, which will cost $21,000,000. During the war he served in the aviation corps and is down in the records as having the distinction of having brought down the last enemy plane on the American front.

Mr. Byrne after retiring from the newspaper business here has gone to Los Angeles to live.

Sooke

The monthly meeting of the Women's Auxiliary to Holy Trinity Church, Sooke, was held on Wednesday at the home of Mrs. Glintz, Woodside Farm. The president, Hon. Mrs. Bowen Colthurst, was in the chair, and the others present were Mesdames Cooke, honorary secretary; Locke, McBride, Stacey and Throup. Two new members, Mrs. Duke and Mrs. Schreiber, were welcomed.

Arrangements were made for distribution of miscellaneous for the summer sale of work.

The vicar visited the meeting and tea was served by the hostess.

Holy Communion will be held at Holy Trinity Church, Sooke, on Sunday morning at 11 o'clock.

The monthly meeting of the Ladies' Aid Society, Knox Presbyterian Church, was held on Wednesday afternoon at the home of Mrs. S. Lundie, on Sooke Road, with a good attendance. The chief business discussed was the St. Patrick's concert and social arranged for March 17, when an address will be given by John Hosie, provincial librarian. Songs and recitations will also be included in the programme and refreshments will be served during the evening.

Luxton

Mr. and Mrs. Horace Coldicott, who have resided on the Glen Lake Road for over a year, have left to reside in Nanaimo district.

Miss Margaret Dale was a week-end visitor of Mr. and Mrs. David Welch.

Oswald Green-Emmott, who has resided for some time on the Hudson property on the Sooke Road, has left the district.

Alan J. Browning was a week-end visitor in Victoria.

W. Froggatt of Esquimalt is now engineer at the Clark mill.

Residents of the Luxton and Happy Valley districts are invited to attend a court whist card party at the home of Mr. and Mrs. Robert Brown, "Mandalay," Saturday, March 22, to be held under the auspices of the Luxton and Happy Valley Women's Institute.

Mrs. David Welch has received word from Winnipeg that her brother, R. J. Staples of Grenfell, Sask., arts '31 student, University of Manitoba, has been elected "student stick," thereby representing his student body of 800 at public functions and the head of the student activities.

WILL OPEN NEW SHOWROOM FOR REFRIGERATORS

Jameson Motor House Will Devote Special Department to General Electric Product

Formal opening of a special showroom in which to demonstrate the General Electric refrigerator will be held Monday morning at 9 o'clock in the Jameson Motor Building at 740 Broughton Street. The Jameson Motors Limited has been local dealers for the last two years for this popular electric refrigerator, and now pressure of business has made imperative the opening of a special showroom to handle this extra product.

The showroom in the older building on Broughton Street has been renovated and enlarged and is specially constructed to display the refrigerator. E. J. Diespecker will be in charge of this department. Since the General Electric refrigerator was first introduced in Victoria two years ago, the business has grown by leaps and bounds until now numerous households in Victoria have their pantries equipped with these refrigerators. This improvement on the old ice-box has all its machinery hermetically sealed in one casing. The running cost is extremely low, only a few cents being added daily to the electric light bill. The cabinet is in pleasing design and is all-steel warp-proof. The interior apartments are compact and neat, and all perishables from crispy lettuce and vegetables to milk and delicate foodstuffs can be handled on the easily-cleaned shelves.

To-day's kitchen is modernized. It contains all the labor-saving equipment which enables the modern woman to be active and interested in things outside the home. She may spend as little or as much time in her kitchen as she chooses. Ever since the flat-iron and hand-turned washing machines have been discarded, there has been a decided trend to more and more equip the kitchen with those labor-saving devices which have so revolutionized housekeeping methods, and the electric refrigerator is among the outstanding of newer developments.

In discussing refrigeration, Mr. Diespecker stated that it is well that preservation of food by electricity was developed in this electrical age.

"It is no wonder at all," he said, "that the same electric power which provides a hot pad for grandfather's rheumatics is made to produce ice cubes for convalescing grandmother's ice pack. The electric refrigerator had to be. It is the ultimate in food preservation because it automatically maintains a steady, dry temperature below fifty degrees Fahrenheit. This is the proper temperature to keep foods from spoiling. At this temperature milk will keep fresh for several days. Butter will be sweet. And then there is an endless variety of cold, appetizing desserts that can be added to the daily menu.

"Keeping foods fresh so they will not spoil, and buying in larger quantities because they are easily stored in an electric refrigerator is economical." Mr. Diespecker said, "and the electric refrigerator will pay for itself in a few years' time."

Modern Newspaper Is Theme of Address

Dean C. S. Quainton will deliver a public lecture in the Memorial Hall on Monday evening on "The Modern Newspaper."

The Dean will deal with the following questions: The influence of the press, its need of independence, its defects and difficulties, the service it confers and the church and the press.

There will be a collection for the funds of the cathedral women's parish guild.

B. C. Nicholas will preside. The lecture will begin punctually at 8 o'clock.

Coughs...

Ask your Doctor

For 25 years Doctors have recommended and prescribed PERTUSSIN as a safer and quicker remedy for coughs. Pertussin gets at the *immediate cause* of the cough and helps Nature by clearing the throat of irritating phlegm.

Your druggist sells Pertussin. Write for free sample bottle to Pertussin Limited, Montreal.

Pertussin Limited,
182 Atlantic Ave., Montreal.
Send that free sample of Pertussin to
Name
Address

Pertussin

Regimental Activities

Battalion orders by Lieut.-Col. D. B. Martyn, D.S.O., M.C., commanding 1st Battalion (16th C.E.F.), the Canadian Scottish Regiment.

Duties for the week ending March 24: Orderly officer, Lieut. W. Pollard; next for duty, Lieut. T. Woolison; orderly sergeant, Sgt. B. Drysdale; next for duty, Sgt. H. Warburton; orderly corporal, Cpl. E. H. Pooley; next for duty, Cpl. J. Kingsbury.

Parades.—The battalion will parade this week as follows: Monday, March 17, at the Armories. Fall in at 8 p.m. Dress, drill order. Thursday, March 20, regimental class, specialists and sports. Dress, mufti.

Training.—Monday, March 17, 8 p.m. Fall in and inspection by O.C's companies; 8.05-9 p.m., company officers will supervise instruction of their platoon officers and sergeants in platoon drill. Regimental class under R.S.M. Lisney. Vickers' gun, signalling and stretcher bearer classes under their respective instructors, 9-10 p.m. C. Co. miniature range and musketry, remainder Lewis gun.

Notice.—"A" Company will meet at the corner of Yates and Douglas Streets, in front of Bank of Nova Scotia Building, on March 23, at 9.50 a.m., and proceed to Fort Macaulay for Lewis gun range practice. All members of the company are required to attend. Dress, civilian.

An important sergeants' mess meeting will be held on Thursday, March 20, at 8 p.m. All W.O's and sergeants are warned to attend.

Attestations. — The following men having been duly attested are taken on the strength of the battalion and posted to companies from the dates shown opposite their names: 1117, Pte. J. W. Parr, A. Co.; 1118, Pte. D. R. Philbrick, H.Q. Co. (sigs.); 1119, Pte. P. Heal, H.Q. Co. (sigs.); 1120 Pte. W. R. V. Courtney, C. Co.

Reattestations.—The following W.O. and N.C.O. have been reattested from this date: 447, C.S.M., J. R. Green, D. Co.; 528, Cpl. E. C. McIntyre, C. Co.

Erratum. — Orders No. 9-31, dated March 3, 1930, for 994, Pte. J. S. Henderson, road 994, Cpl. J. S. Henderson.

Transfers.—893, Pte. W. Herbert, from signallers to M.G. section; 894, Pte. A. Webster, from signallers to M.G. section.

Promotions.—To be Acting Corporals: 1016, L.Cpl. G. C. Shepherd, D. Co.; 851, L.-Cpl. A. Strugnell, D. Co.; 780, L.-Cpl. H. Skinner, D. Co.; 1092, Pte. D. A. Howard, B. Co.

A. J. GRAY,
Major and Adjutant.

For Officer Commanding 1st Bn. (16th C.E.F.), the Canadian Scottish Regiment.

5th (B.C.) Coast Brigade, C.A., Major T. B. Monk Commanding

Brigade Parade—All batteries of the brigade will parade on Tuesday, March 18; fall in 7.55 p.m.; dress, drill order. The band will attend. This is the commanding officer's parade; leave will be granted by battery commanders, in exceptional cases only.

Duties—Brigade orderly officer, Lieut. T. M. Ross; brigade orderly sergeant, L.-Sergt. Eaton; next for duty, Lieut. A. T. Fell, L.-Sergt. W. E. McIntyre.

Leave—The undermentioned W.O. Class 1 is granted leave of absence as from 25-2-3, Brigade Sergt.-Major F. Hatcher, pending retirement.

Transfer—No. 3002, Battery Sergt.-Major H. P. Hooper, 56th Heavy Battery, is transferred to headquarters, 25-2-30.

Appointments—The commanding officer has been pleased to approve of the following appointment: To be acting brigade sergt.-major, No. 3002, Battery Sergt.-Major H. P. Hooper, 25-2-30.

Strength increases—The following having been duly attested are taken on strength and posted to batteries opposite their names: No. 75, Gunner S. A. Benwell, Headquarters; No. 3119, Gunner C. F. Swannell, 56th Battery; No. 534, Gunner M. Connor, 2nd A.A. Section.

Board of Officers—The following officers will constitute a board to examine clothing: President, Major J. B. Clearihue, M.C.; members, Capt. A. MacLean, M.C., Lieut. T. M. Ross.

Rifle Association—Annual meeting of the Rifle Association will be held after parade on Tuesday, March 18.

Regimental Association—Annual meeting of the Regimental Association will be held after parade on April 1.

Annual Training—The 55th and 56th Heavy Batteries will go into training at Fort Macaulay from June 14 to 27; 2nd Anti-aircraft Section, June 20 to July 4. Battle practices on June 20 and 21.

All specialists must complete examinations before going to camp. Dates for examinations are as follows: June 2, 4, 6, 8.

S. R. BOWDEN,
Captain and Adjutant.
5th B.C. Coast Brigade, C.A.

YOU have often been impressed with the apparently inexhaustible energy of certain men. See them at the office—active, intense, efficient. And at night quite as keen and tireless. "Physical fitness" is the explanation. And many of these fortunate men have learned the secret of abounding health from Andrews, the British effervescent saline.

Andrews, by gently eliminating bodily poisons, so often changes depression to optimism, revitalizes a sluggish brain and banishes lethargy from the entire system.

4-Oz. Tin--35c
8-Oz. Tin--60c

ANDREWS LIVER SALT

Canadian Selling Agents - John A. Huston Co., Ltd., Toronto

719

PLYMOUTH

SENSATIONAL NEW LOW PRICES

$735

AND UP F.O.B. FACTORY

	NEW PRICES	OLD PRICES	SAVINGS
4-DOOR SEDAN (3-window)	$775	$890	$115
COUPE	735	820	85
ROADSTER (with rumble seat)	760	850	90
DE LUXE COUPE (with rumble seat)	775	870	95
2-DOOR SEDAN	755	860	105

THESE NEW LOWER PRICES EFFECTIVE MIDNIGHT, MARCH 9th.

All prices f. o. b. Windsor, Ontario, including standard factory equipment (freight and taxes extra)

FULL SIZE PLYMOUTH

NOW, *for the first time at such low prices*, you are able to obtain a motor car that has *full* size.

That has weatherproof internal-expanding 4-wheel hydraulic brakes.

That has 45-horsepower high-compression engine with full force-feed lubrication and rubber engine mountings.

That has a low-swung, perfectly-balanced chassis with 5-inch frame.

That has long semi-elliptic springs with self-adjusting spring shackles.

That has the scientific engineering principles and the precision workmanship which is characteristic of Chrysler Standardized Quality.

Come in. See and ride in the *full*-size Plymouth. Learn for yourself *today* that your motor car dollar can buy in the Plymouth at these new sensational low prices more in performance, comfort, style, economy, safety, quality, value and prestige than has ever been possible before.

THOMAS PLIMLEY LIMITED

Chrysler Sales and Service

1010 YATES STREET PHONE 697

CANADA'S LOWEST-PRICED *FULL*-SIZE CAR

TO-DAY'S GRAIN MARKETS

(By Branson, Brown & Co. Limited)

Winnipeg, March 15.—Wheat: The local wheat market gave a better account of itself to-day, and prices after declining about one cent, during the first period, reacted about 2½ cents from the early low market. There was some buying of good early, which was said to be for seaboard account, the trade was largely local, with considerable short covering.

However, pit sentiment was more bullish than it has been for some time and the crowd appeared to have taken the attitude that prices were too low and were working for an upturn of a few cents.

Export business was again small, the pool having worked a small quantity from the Pacific Coast, while the trade reported some fair sales of durums in eastern positions. The demand for cash wheat continued quiet with offerings light and spreads unchanged.

Exporters did a little business yesterday, including some rye and barley, the latter going to the eastern states. This seems to be the first export of coarse grains in many weeks. There was no change in the flour situation.

Rains were reported in parts of the winter wheat belt. The local market closed strong, but had no help from Chicago, which finished unchanged to fractionally lower.

Coarse grains: These markets were all higher, largely in sympathy with the upturn in wheat. Shorts were covering, and some buying of barley against sales of Minneapolis barley was going on. Offerings light.

	Open	High	Low	Close
Wheat—				
May	103-6	105-1	102-6	104-7
July	105-2	107	104-6	107
Oct.	106-2	108-1	106	108
Oats—				
May	46	46-3	46	46-1
July	47	48-7	46-4	48-7
Oct.	47-4	47-6	41-3	47-5
Rye—				
May	55	57-1	55	57-1
Oct.	62	63	62	63
July	58-3	59-6	58-2	59-6
Barley—				
May	44-2	46	44-2	46
Oct.	50-4	51-5	50-4	51-5
July	46-2	48-2	46-2	48-1
Flax—				
July	236-6	241	238	239-4

Cash Grain Close

Wheat—1 n., 102⅝; 2 n., 99⅝; 3 n., 95⅝; 4 w., 90⅝; 5 w., 84⅝; 6 w., 65⅝; feed, 54⅝; track, 102⅞.

Oats—2 cw., 51⅝; 3 cw., 43⅝; extra 1 feed, 43⅝; 1 feed, 41⅝; 2 feed, 39⅝; rejected, 35⅝; track, 46⅝.

Barley—3 cw., 48⅝; 4 cw., 38⅝; 6 cw., 36; track, 44⅝.

Rye—1 cw. and 2 cw., 54⅝; rejected, 42⅝; track, 58⅝.

Flax—1 nwc., 236; 2 cw., 232; 3 cw. and rejected, 194; track, 236⅝.

Liverpool

Open: ⅝ to 1 higher.
Close: ⅛ to ⅝ lower.

(By Branson, Brown & Co. Limited)

Chicago, March 15.—Wheat: After an early setback, the prices showing a tendency to firm, a good rally at Winnipeg, the Canadian market advancing to about 1c over the previous close, also helped.

Foreign news was mostly bearish, but for the most part a rehash of all features, which have all been accounted for in present prices. Broomhall intimated that importers would resume buying being assured that the Farm Board in this country will not dump its holdings on the other side.

Rains in the southwest disposed of drought complaints, but had little effect. Receipts were small at primary points which suggests the government may have been too generous in its estimate of farm reserves. The export trade continues slow.

Liverpool closed ⅛ to ⅝ lower, and Buenos Ayres was ⅛ lower. A more two-sided market is indicated pending crop developments.

	Open	High	Low	Close
Wheat—				
March	101-8	102-7	101-6	102-6
July	103-7	104-6	103-5	104-5
May	106	107	105-6	106-7
Sept.	106-4	106-5	105-3	106-4
Corn—				
March	75-1	78	75-1	77-7
July	81	82-1	80-6	82
May	79-4	81-5	79-1	81-1
Sept.	81	82-1	80-6	82-1
Oats—				
July	40-7	41-7	40-7	41-6
May	40-7	41-6	40-7	41-5
Sept.	40-7	42	40-7	41-5
Rye—				
July	62	63	61-6	62-6
May	58-4	59-4	57-6	59-3
Sept.	65-4	66	64-6	65-6

Cash Grain Close

Wheat—2 hard, 102 to 102½; 3 h., 98.

Corn—4 m., 72½ to 73½; 5 m., 72½ to 72½; 3 y., 75 to 77; 4 y., 73 to 75; 5 y., 71½ to 73½; 6 y., 70; 4 w., 74 to 76; 5 w., 73 to 75; sz., 42 to 66.

Oats—2 w., 41 to 41½; 3 w., 40⅝ to 41; 4 w., 40½.

INDEMNITIES FOR MONDAY
(By Branson, Brown & Co. Limited)
Chicago

Wheat—	Bid	Offer
July	102-2	107-1
May	104-3	109-2
Sept.	104-5	108-6
Corn—		
July	80-3	83-2
May	80-1	82-6
Sept.	80-4	83
Oats—		
July	42-2	..
May	41-3	42-3
Rye—		
July	61-2	64-4
May	56	61-4

Winnipeg

Wheat—		
May	102-5	107-4
July	104-5	109-5

CANADIAN BONDS

Government

	Price	Yield
C.N.R. (Dom. Gtd.), 4½	93:45	4.80
C.N.R. (Dom. Gtd.), 5	102.00	4.89
G.T.P. (Dom. Gtd.), 3	70.00	4.87
G.T.P. (Dom. Gtd.), 4	86.00	4.87
Prov. of Alberta, 5	100.00	5.00
Prov. of Alberta, 6	104.64	5.15
Prov. of British Columbia, 4½	94.25	4.95
Prov. of British Columbia, 6	107.50	5.10
Prov. of Manitoba, 4½	95.00	4.95
Prov. of New Brunswick, 5	100.50	4.96
Prov. of Nova Scotia, 5	100.75	4.95
Prov. of Ontario, 4½	95.75	4.90
Prov. of Ontario, 5	101.25	4.89
Prov. of Ontario, 6	104.50	5.12
Prov. of Saskatchewan, 5	100.75	4.96

Municipal

	Price	Yield
City of Edmonton, 5	98.00	5.20
City of Montreal, 4½	94.50	4.93
City of Regina, 4½	93.50	5.15
City of Saskatoon, 5	98.94	5.10
City of Toronto, 4½	96.41	5.00
City of Vancouver, 5	100.00	5.00
Dtr. Winnipeg—Water District, 5	99.75	5.02

Corporation

	Price	Yield
Abitibi Pulp and Paper, 5	85.00	6.25
Alberta Pacific Gran, 6	100.00	6.00
Beauharnois Power, 6	100.00	6.00
Canada Cement, 5½	99.50	5.55
Canada Northern Power, 5	92.25	5.60
Canada Ss. Lines, 6	97.00	6.35
Davies, Wm., 6	98.00	6.25
Eaton Realty, 5	95.31	5.40
Gatineau Power, 5	92.00	5.51
Gatineau Power, 6	97.00	6.23
General Steel Wares, 6	98.00	6.15
Great Lakes Paper, 6	85.00	7.45
Massey Harris, 5	94.25	5.52
Minnesota & Ontario Paper, 6	88.50	7.25
Montreal Tramways, 5	93.00	5.53

CLOSING BANK STOCKS

(By Branson, Brown & Co. Limited)

Chase	161
Commerce	255
Dominion	228
First National	5610
Imperial	272
Montreal	304-1
National City	239
Nova Scotia	321
Royal	304
Toronto	250

France, With Surplus, To Export More Wheat

Wheat prices held and firmed slightly in the short week-end session to-day.

FRENCH BECOME EXPORTERS

Paris, March 15.—Trade estimates indicate 18,000,000 to 40,000,000 bushels of wheat in France over normal home needs, with the extreme estimates larger still, Russell's News says.

Leading merchants here estimate the new surplus and excess carry-over at nearly 75,000,000 bushels.

The government authorized early in the season an exportation of 7,300,000 bushels and has under consideration similar additional exports and also the possibility of an appropriation of 110,000,000 francs for wheat reserves to help the situation.

The change in the French wheat position from that of an important importer last year, to a material exporter has been reflected in the serious decline in prices to farmers and also in materially reducing European needs.

EUROPEAN BUYING BELOW NORMAL

Liverpool, March 15.—The world wheat situation continues very heavy. Argentine is underselling Canada and is only doing half of normal business. It is now confirmed that the French crop is much larger than previously stated and that the country now has from twenty to forty million bushels to export and is getting ready to do so. At the same time European buying is far below normal and times are hard.

EXPECT PRICE UNDER DOLLAR

Winnipeg, March 15.—Clark and Martin announce to-day that they look for wheat prices to decline under the dollar mark.

WORLD ACREAGE LESS

Washington, March 15.—The 1930 winter wheat acreage estimate, as reported by twelve countries, is 116,156,000 acres, a decrease of .6 per cent from the 1929 acreage of the same countries.

EXPECT EARLY END OF RECEIVERSHIP ON DOMINION IRON

Canadian Press

Montreal, March 15.—The opening slump in power stocks on the Montreal Stock Exchange to-day was not continued to the end, most of these issues recovering the greater part of their early loss. The market as a whole, however, lost ground to-day, only a few issues showing small gains.

Shawinigan showed the widest loss, being off 1⅛ to 72⅝. Montreal Power recovered to close unchanged at 132. Power Corporation, Quebec Power and B.C. Power "A" were off fractionally.

Brompton slid down 1¾ to 25. Canada Power and Paper gained ⅝ to 13⅝.

Brazilian held steady at 38⅞ in fairly heavy trading. International Nickel dropped ¼ to 39.

National Breweries was up ½ at 28, on buying.

Famous Players voting trust gained 1¼ to 53¾.

Dominion Bridge was below the 70 mark for the first time in some weeks, selling at 69½, off ⅝.

Canadian Industrial Alcohol, McColl Frotenac and Canada Car showed small losses. Smelters and National Steel Car each dropped a point.

(By B.C. Bond Corporation Limited)
High, low range and close for week:

	High	Low	Close
Abitibi	30-2	29	29-4
Asbestos, com.	3-2	2-6	3
Do., pref.	14-8	10	14
Atlantic Sugar	8-4	8	8
Alberta Pac. Grain, com.	21-6	21	21-6
Do., pref.	90	90	90
B.C. Packers	7-6	7	7
Brazilian Traction	40-4	38-5	38-7
British American Oil	36-6	35-4	36
Brompton Pulp & Paper	26-4	25	25-4
Bronze	52	50-4	50-4
Canada Cement, com.	18-2	16	17
Canada Paper & Power	14	13	13-4
Canada S.S. Lines, com.	16	15-6	15-6
Do., pref.	70	69	69
Canadian Car	26-6	26	26
Canadian Converters	76	73	73
Can. Indus. Alcohol	8-4	7	8-3
Cellanese	15-4	13	13
Con. Mining & Smelting	246-1	224	225
Cosmos Imperial, com.	20	20	20
Dominion Bridge	73	69-2	69-4
Dominion Glass	136-4	131	136
Dominion Textile	66-2	64	64
Dryden Paper	11	11	11
Famous Players	55	50-4	53-6
Fraser, com.	15	14-4	14-4
General Electric	285	283	285
Hiram Walker	9-4	9	9
Imperial Tobacco	10	9-4	9-6
Massey, Harris, com.	35-7	32-6	33
McColl Frontenac	24	23	23-6
Montreal Power	135-4	132	132
National Breweries	129	127-4	128
National Steel Car	67-4	62	62
Ottawa Light, H. & P.	90	90	90
Page Hersey	95-4	94-6	95
Penmans	68-6	63	63
Power Corpo.	73	70	70-4
Price Bros.	79	79	79
Quebec Power	64-4	62	62
So. Can. Power	35	34	34
Shawinigan	73	72-4	72-4
Steel of Canada, com.	47	44	44-3
Wayagamack	65-4	65-4	65-4
Winnipeg Electric, com.	43-4	39-6	39-6
Western Grocers, com.	21	21	21

BANKS

Can. Bank of Commerce	260	255	255
Bank of Nova Scotia	325	321	321
Royal Bank of Canada	309	304	304
Bank of Montreal	308	303	304

CLOSING NEW YORK CURB LIST
(By B.C. Bond Corporation Limited)

Assd. Gas and Elec.	42-2
Amur. Maracaibo	2-2
Amn. Solvents and Chem.	18-2
Do., pref.	28-4
Amn. Super Power	22-6
Amn. Cyan. "B"	27-3
Cities Service	38-3
Do., pref.	69-4
Detroit Aviation Corp.	5-4
Eisler Electric	19-6
Elec. Bond and Share	97-2
Engineers Gold	1-4
Fokker Aero.	22
Ford Motors Canada	32-4
Ford Motors England	10-4
Fox Theatres "A"	7-5
Central States Electric	32-3
Humble Oil	100
U.S. Electric Power Corpn.	18-5
U.S. Verde	13
Int'l Utilities "A"	42-4
Int'l Utilities "B"	15-1
Interstate Equities	13
Newmont Mining	135-2
Niagara Hudson Power	14-6
Shattuck Denn	7-2
Standard Oil Of Indiana	53-4
Trans America Corp. (new)	44-4
United Gas Texas	38-7
Vacuum Oil	95
Penroad	14-1
N. Amer. Aviation	9-1
Imperial Oil	25-3
Midland Royalties, pref.	17-4
Do., com.	20
United Light and Power "A"	38-5
Niles, Bement, Pond	38-3
Arkansas Nat. Gas	13-6
United Founders	39-7
Pub. Utilities Holding Corp.	22
Oil Stocks "A"	10-1

Esquimalt Boy Scouts to Give Concert Thursday

A very attractive concert and vaudeville show will be held in the Chamber of Commerce Hall on Thursday night in which many popular artists will take part. The proceeds from this concert are to go to the St. Paul's troop and pack of Esquimalt Boy Scouts, for the building of their new clubhouse in Esquimalt. Tickets may be had from The Toggery Shop and Fox's Cutlery Store. The concert will commence at 8 o'clock sharp; doors open at 7.30 o'clock.

NEW DIRECTORS ELECTED TO BOARD OF BOND HOUSE

Seven new directors were to-day appointed to the board of the B.C. Bond Corporation in connection with plans for expansion of the business this year under H. E. Boorman as managing director.

The new directors are all old officials of the corporation and have been chosen because of their length of service and experience.

They are: J. Craig, R. Cran, H. F. Hepburn, George Macbeth, N. W. Pirrie, W. M. Sparks and R. J. Waterhouse.

INDUSTRIAL LIST SAGS IN TORONTO; FORD PROFITS SOON

(By Branson, Brown & Co. Limited)

Toronto, March 15.—Out of fifty-five active issues on the Toronto Stock Exchange during the last week, nineteen advanced and twenty-seven declined.

For some weeks past the adverse influence on stock market sentiment has been caused by the conditions existing in the wheat market and during the last week things have gone from bad to worse. Buying power of public in general or the return of buying power, is an essential condition.

Many companies whose shares are listed on the Canadian markets are directly affected and most of them indirectly affected by what has happened in the wheat market.

In view of the fact that Canadian stocks have lagged behind New York in the process of recovery from the crash, the opinion here appears to be that the list is not likely to decline appreciably, but until conditions take a definite turn for the better, brokers do not anticipate much market activity.

(By A. E. Ames & Co. Limited)
11 a.m. Quotations

	Bid	Asked
Abitibi Power & Paper, pref.	70	..
Beatty Bros., com.	29¾	..
Do., pref.	90	92½
Bell Telephone	155	..
Brazilian T.L. & P.	39	..
B.A. Oil	86	..
B.C. Packers	7	..
B.C. Power "A"	37½	..
Building Products "A"	23	..
Canadian Bakeries "A"	..	30
Canada Gypsum	23¾	..
Can. Ind. Alcohol	8½	..
Canadian Hydro Electric	82½	..
Canadian Pacific (N.Y.)	203½	..
City Dairy, com.	46¼	..
Cockshutt Plough	18¾	..
Con. Smelters	223	..
Cosmos Imp., com.	..	17½
Dominion Bridge	70	..
Dominion Glass	130	..
Ford of Canada "A"	32	..
Frost, Steel & Wire, com.	13¾	14
Do., pref.	95	96½
General Steel Wares	12	..
Hamilton Bridge	30	..
Hinde & Dauch., com.	..	15
Home Oil	..	300
Imperial Oil	25	..
International Nickel	38½	..
International Petroleum	20	20½
International Utilities "A"	44	45
Lake of the Woods, com.	40	..
Massey-Harris, com.	33	34
McColl Frontenac	23¼	24½
Montreal Power	131¾	..
Noranda	3950	4000
Page-Hersey Tubes	95	..
Poe Crworporation	70¼	..
Quebec Power	63	..
Riverside "A"	19½	20½
Service Station "A"	43¾	..
Do., pref. "A"	109	..
Shawinigan W. & P.	73	..
Sherritt Gordon	265	270
Steel of Canada, com.	44	..
Sudbury Basin	325	330
Ventures	..	175
Walker's G. & W.	8¾	9
Western Steel Products	33	..
Winnipeg Electric, com.	40	..

UNLISTED

(By A. J. Pattison Jr., Toronto)

	Bid	Asked
Border Cities Hotel, pref.	16.25	21.00
B.C. Packers, pref.	44.00	..
Canada Biscuit, pref.	36.00	39.00
Canada Machinery, pref.	26.00	32.00
Canadian Industries, com. "A"	205.00	225.00
Canadian Westinghouse	53.00	58.00
Copeland Flour Mills, pref.	15.00	20.00
Dom. Alloy Steel, com.	..	.25
Dom. Manufacturers, pref.	74.50	..
Eastern Car, pref.	70.50	..
Goderich Elevator & Transit	16.00	22.00
Harding Carpet, pref.	..	68.00
Internat. Paperietaries "A"	32.50	35.00
King Edward Hotel "A" 8%	57.00	63.00
King Edward Hotel "B" 8%	..	60.00
Kingston Shipbuilding, pref.	14.50	..
Loew's London, com.	2.25	3.25
Loew's London, pref.	4.00	5.50
Mansfield Theatre, pref.	72.00	..
Mount Royal Hotel Script	3.50	..
Mount Royal Hotel, com.	8.00	..
Mount Royal Hotel 6% pref.	54.00	60.00
National Grocers, com.	1.15	1.75
National Grocers, 2nd pref.	28.00	32.00
Port Hope Sanitary	..	50.00
Simpson's, Robt., 6% pref.	102.25	..
Standard Fuel, pref.	86.00	..
Toronto Brick, pref.	69.00	..
Toronto Carpet, com.	123.00	..
Willards Chocolates, pref.	70.00	..

SILVER

New York, March 15.—Bar silver, 41⅝; Mexican dollars, 31¼.

London, March 15.—Bar silver, 19¼d per ounce. Money, 3 per cent. Discount rates: Short bills, 3 per cent.; three months, 2 13-16 to 2⅞ per cent.

VANCOUVER STOCK EXCHANGE

(By M. E. Guinness & Co. Limited)

MINES—	High	Low	Close
Big Missouri	52	52	52
Bayview	1½	1½	1½
Dalhousie	15¾	12	13
Georgia River	8½	8	8
Golconda	58	55	55
Independence	3	3	3
Kootenay Florence	3	3	3
L. and L.	1	1	1
Marmot Metals	1½	1½	1½
Nat. Silver G.S.	7	5½	5½
Noble Five	14½	14½	14½
Oregon Copper	12	12	12
Pend Oreille	280	280	280
Premier	124	124	123
Reeves McDonald	75	72	72
Topley Richfield	2½	2½	2½
OILS—			
A.P. Consolidated	189	187	188
C. and E. Corporation	182	179	180
Calmont	137	131	131
Commonwealth	47	46	46
Dalhousie Oil	150	150	150
Devenish	18	16	18
East Crest	61	61	61
Freehold	75	70	70
Fabyan Oil	7	6	7
Hargal	117	115	115
Home Oil	900	890	890
Illinois Alberta	29	28	28
Mayland	145	145	145
Merland	24	22	22
Mercury	46	46	46
McLeod	222	215	215
Mill City	89	89	89
Royalite	3050	3050	3050
Southwest Pete.	80	80	80
Spooner	97	97	97
Sterling Pacific	33	32	32
United (new)	73	72	72
Vanalta	85	85	85
		Bid	Asked
Whitewater	..	..	12
McDougall Segur X.		21	..

VANCOUVER SALES

Vancouver, May 15.—Sales to-day on the Vancouver Stock Exchange were:

Oils—900 A.P. Con. at 185, 900 at 186, 150 at 187, 400 at 188, 560 at 189; 100 Assoc. Oil at 110; 1,600 Baltac at 50; 100 British Dominion at 50; 550 Calmont at 131, 300 at 132, 850 at 133; 200 C. and E. Corp. at 177, 300 at 178, 155 at 180, 30 at 182; 300 Commonwealth at 46, 700 at 47; 200 Dalhousie at 150; 145 Devenish Pete. at 16, 600 at 18; 1,500 East Crest at 61, 100 at 63; 3,700 Fabyan Pete. at 7; 1,000 Freehold at 70, 500 at 71, 750 at 72; 675 Hargal Oil at 115, 100 at 117; 100 Home at 890, 200 at 895, 50 at 900; 20 Ill. Alta. at 28, 600 at 29, 100 at 30; 100 Mayland at 140, 500 at 145; 4,050 Merland at 22, 4,900 at 22½, 4,800 at 23, 1,100 at 23½, 1,700 at 24, 100 at 25; 200 Mercury at 46, 100 at 47; 100 McLeod at 215, 50 at 222; 900 Mill City at 69; 700 Model at 31; 10 Mc-Donald (new) at 21; 100 Okalta (new) at 78; 10 Royalite at 29.50, 2 at 30.00, 15 at 30.50; 400 Southwest Pete. at 80; 100 Spooner at 57, 200 at 58; 400 Sterling Pacific at 31, 1,450 at 32, 1,800 at 33, 50 at 35; 250 United Oil at 70, 300 at 72, 200 at 73; 300 Van. Alta. at 85.

Mines—4,000 Big Missouri at 52; 3,000 Dalhousie at 12, 1,000 at 13, 3,000 at 13½, 4,000 at 13¾; 5,000 at 14, 8,000 at 14¼, 6,000 at 14½, 4,000 at 15, 500 at 15¼; 3,000 Georgia River at 8, 300 at 8½; 2,500 Golconda at 54, 5,700 at 55½, 500 at 56½, 400 at 58; 4,300 Grandview at 8, 1,300 at 8½, 5,100 at 9; 200 Independence at 3, 2,000 at 4; 3,500 National Silver at 5½, 1,000 at 6, 100 at 7; 600 Noble Five at 14, 1,500 at 14½; 1,400 Oregon Copper at 12, 500 at 12½; 100 Pend Oreille at 280; 200 Planet Mines at 38; 250 Premier Gold at 124, 1,550 at 125; 400 Reeves McDonald at 72, 200 at 74, 900 at 75; 300 Topley Richfield at 2½.

Vancouver Curb Exchange

1,000 Bayview at 1½; 200 Kootenay Flo. at 3; 2,000 L. and L. at 1; 10,000 Marmot Metals at 1½; 3,000 Silver Cup at 1, 1,000 at 1½.

Friday Afternoon Sales: Oils—85 A.P.C. at 185, 100 at 187, 420 at 188, 100 at 189, 450 at 190; 500 Baltac Oils at 52; 2,600 Associated Oils at 100, 1,700 at 102, 200 at 108; 200 Calmont Oils at 132, 600 at 133; 200 C. and E. Corporation at 177, 100 at 178; 100 Dalhousie at 152; 300 Devenish Pete. at 17; Dom. Alloy Steel, ex-div. at .25; 200 Freehold Oil at 64, 500 at 65; 100 Hargal Oil at 117; 150 Home Oil at 885, 120 at 890, 10 at 900; 2,800 Merland Oil at 24; 100 Mill City at 84, 100 at 85; 200 Southwest Pete. at 80; 200 Mercury Oil at 45, 800 at 46; 1,000 Sterling Pacific at 30, 2,500 at 32, 400 at 32½, 3,900 at 33, 1,000 at 34; 100 United Oil at 72, 400 at 73; 600 Vanalta Oil at 85, 500 at 86½.

Mines—500 Dalhousie at 10, 1,000 at 11, 12,000 at 11¼, 12,000 at 11½, 1,000 at 11¾, 4,500 at 12; 200 George Copper at 220; 200 Georgia River at 8, 500 at 8½; 500 Golconda at 58, 300 at 62; 900 Grandview at 9; 500 National Silver at 5½; 100 Noble Five at 15; 10 Pend Oreille at 280; 100 Premier Gold at 125; 500 Reeves McDonald at 78, 3,300 at 80; 500 Snowflake at 12.

Curb Exchange

2,000 Bayview at 1¾; 500 Kootenay King at 3½.

MORE BONDS SELL UP TO NEW HIGHS

By John L. Cooley, Associated Press Financial Writer.

New York, March 15.—Buying of his grade investment bonds was only a little less aggressive in to-day's two-hour market session than yesterday, and prices displayed considerable strength. The rails were firm, which a number of utilities easily made higher ground.

Western Pacific Firsts 4s, Virginia 5s, St. Louis, San Francisco prior lien 4s, Missouri, Kansas, Texas 4s, New York Central 4½s, New Haven 4½s, Pennsylvania 4¾s, Wabash 5s and Union Pacific first 4s were leaders in their division.

Consolidated Gas of New York 5½s, American Telephone 5s, North American Edison 5½s, and Utah Power and Light 5s cold at highs for the year. Standard Oil of New Jersey 5s and International Paper 4s were among the firmer industrials, the latter bond rising a point.

German securities made further progress, with the Republic 7s holding above 103.

Stock feature obligations turned heavy, but later rallied. International Telephone 4½s met with offerings which cut a point off the price.

United States Governments were quiet.

TO-DAY'S EXCHANGE

New York, March 15.—Foreign exchanges easy. Quotations in cents:

Great Britain—Demand 4.85¾, cables 4.86 3-16, 60-day bills on banks 4.83.

France — Demand 3.91¼, cables 3.91¼.

Italy—Demand 5.23¼, cables 5.23¾.

Belgium—Demand 13.92½.

Germany—Demand 23.83.

Norway—Demand 26.73.

Sweden—Demand 26.83.

Denmark—Demand 26.74.

Switzerland—Demand 19.34½.

Spain—Demand 12.48.

Greece—Demand 1.29⅝.

Poland—Demand 11.25.

Czechoslovakia—Demand 2.96½.

Jugoslavia—Demand 1.76½.

Austria—Demand 14.08.

Roumania—Demand .59⅝.

Argentina—Demand 37.50.

Brazil—Demand 11.45.

Tokio—Demand 49.35.

Shanghai—Demand 48.18.

Montreal—Demand 99.75.

Alaska Juneau Earnings Higher

New York, March 15.—Alaska Juneau Gold Mining Company in 1929 earned 68 cents a share, compared with 52 cents a share in 1928.

PREMIER AT 1.20 ON TORONTO BOARD ON DULL MARKET

Canadian Press

Toronto, March 15.—Though price action was slightly broader than it was during the last week, there were no really important movements on the mining market to-day, the list closing with an irregular lower appearance.

Sudbury Basin receded 5 to 3.25; Falconbridge moved up 30 to 4.75 on fair demand. Sherritt-Gordon, at 2.75, was 10 above last night's close, and Ventures firmed a point to 1.74.

International Nickel gained 15 to 39.00, and Noranda dropped 10 to 39.60. Kirkland Lake Gold and Wright Hargreaves were down 3 and 4, respectively. Vipond was quiet, but managed to sell up a point at 98.

Premier Gold sold off 4 to a low of 1.20. Big Missouri, Pend Oreille and Base Metals were all down 5 to close at 50, 2.40 and 2.75, respectively.

Mining Corporation held unchanged. Nipissing was down 8 to 1.52. Cobalt Contact dropped another 2½ to 10.

Abana was off 3 to 17, and Amulet, Barry Hollinger and Newbec lost a point each.

Chemical Research recovered to close up to 4.75. Mayland gained another 7 to 1.45, and Alberta Pacific closed up 5 at 1.80. Baltac and Dalhousie were slightly easier.

(By H. E. Hunnings & Co. Limited)

	High	Low	Close
Abana	109	107	107
Amulet	145	144	144
Arno	13	13	13
Barry Hollinger	21	21	21
Big Missouri	53	53	53
Chemical Research	475	475	475
Falconbridge	465	460	465
Granada	10½	10½	10½
Hollinger	570	570	570
Howey	83	83	83
International Nickel	3900	3850	3885
Manitoba Basin	8	8	8
McIntyre	1800	1800	1800
Newbec	17	17	17
Noranda	3980	3955	3960
Pend Oreille	275	275	275
Peterson Cobalt	15	14¾	15
Premier	122	120	120
San Antonio	30	28	28
Sherritt Gordon	275	269	275
Stadacona	4	3¾	3¾
Sudbury Basin	325	325	325
Teck Hughes	620	620	620
Ventures	176	174	176
Wright Hargreaves	183	181	181
OILS—			
Alax	96	96	96
Associated	110	110	110
A.P. Cons.	195	194	195
Calmont	141	135	135
Dalhousie	150	148	148
Home Oil	900	900	900
Imperial	2530	2525	2530
Wainwell	7	7	7
			Bid
C. and E. Corporation			170
Sterling Pacific			35

Silver Cup Mine Acquired By New Company in Deal

The Silver Cup (Hazelton) Mining Co. Limited to-day sold the Silver Cup mine and mill at Hazelton, B.C., to the Omineca Mining and Milling Co. Limited, which company proposes to commence active mining operations immediately. The 70-ton flotation mill at the Silver Cup was completed a few months ago at a cost of almost $100,000, and the expenditure ran the company into financial difficulties so that it was unable to develop the mine fast enough to keep the mill supplied with feed.

Several prominent Vancouver men are on the board of directors of the Omineca Mining and Milling Co. Limited, including Alexin Harvey, managing director of Hudson Harvey Limited; Louis M. Diether, managing director, Continental Securities Corporation Limited; J. Edward Sears, barrister; John Dunsmuir, managing director, McKenzie, White & Dunsmuir Limited, and Thomas B. Lewis, formerly with the Federal Mining and Smelting Co., who will be in charge of the mine.

The new company has undertaken to pay off the debts of the Silver Cup and continue development. Most of the debts have already been liquidated and as soon as ore blocked out is mined the new owners intend to reopen the mill. They have a fleet of six motor trucks and a tractor to haul concentrates from the mill to the railway at Hazelton.

The Silver Cup mine is fully equipped with a modern power, lighting and milling plant. The former owners had hardly completed the mill before it had to shut down on account of financial difficulties, but during the short time it operated over 135,000 was received for concentrates shipped to the smelter at Trail. This amount was not sufficient to pay off the indebtedness incurred in building the mill, but had it been able to run a while longer the Silver Cup would have made a success for its shareholders. Realizing this, the Omineca Mining and Milling Company Limited complied with the terms of the Silver Cup directors to permit its shareholders to obtain shares in the Omineca by trading in their Silver Cup shares with a small cash payment for every share exchanged. This exchange privilege lasts for thirty days only. The Omineca Mining and Milling Co. Limited is capitalized at 3,000,000 shares of no par value and has every prospect of paying dividends very shortly as the mine is one of the few in the Province that can operate profitably at the present low price of metals.

VANCOUVER WHEAT

Vancouver, March 15.—Futures quotations:

Wheat—	Open	High	Low	Close
March	101⅝	103	101¾	103
May	103½	104¾	103½	104¾

Cash: No. 1 Northern, 101¾; No. 2 Northern, 199¾; No. 3 Northern, 96¾; No. 4 wheat, 91¾; No. 5 wheat, 85¾; No. 6 wheat, 77¾; feed, 75¾.

METAL MARKETS

New York, March 15.—Metals nominally unchanged.

BRITISH WOMEN MAKE APPEAL FOR NAVAL REDUCTION

Canadian Press

London, March 15.—British women, through the Women's International League, to-day appealed to Premier MacDonald, Secretary Stimson and other delegates to put the Naval Limitation Conference on the broad field of creative statesmanship.

In a letter to the delegates the women said they believed Mr. MacDonald had expressed opinion accurately when, at the opening of the conference, he declared:

"The whole world begs the statesmen at the conference to lift our programme or of the narrow scrutiny of technical experts and put it on the broader field of creative statesmanship."

The women said they were convinced that in taking a bold step in this direction the Government could rely on support of the country.

TO-DAY'S REPORTS ON CALGARY OILS

Calgary, March 15 (Miller, Court special service)—Baltac No. 1, on a production test at

STOCKS OFF AGAIN; EASY MONEY LOSES EFFECT ON MARKET

New York, March 15 (By Associated Press) — Simms Petroleum to-day crossed 32 to a new 1930 high. Pierce Oil preferred moved up more than three points to 40, practically doubling the low price of the year.

J. I. Case dropped four points to 265, and then rebounded to 276½. A. M. Byers was marked up more than four points to a new high at 97. Other stocks to move into new high ground were Atlas Power, up five points, and International salt. Electric Autolite was hammered down four points, Western Union 3¼, and Westinghouse Electric, Safeway Stores, Eastman Kodak, Gimbel Bros., Federal Light and Traction and International Business Machines sold down two points or more, although some of them made partial recoveries. American Locomotive sold at a new low price for the year.

New York, March 15. (B.C. Bond)—Week-end trade reviews rather confirmed the Wall Street opinion that business recovery was slow and as a result the bearish element sold stocks again to-day.

Copper shares were offered freely in the expectation that the crisis in the copper metal price situation is drawing nearer and nearer.

The list, in general, displayed a heavy tone.

The turnover became somewhat smaller in the second hour, with the market almost trendless.

GAS MERGER REPORTED

Some interest was aroused by the report that the southwestern natural gas merger was on the point of consummation and good buying was reported in the issues likely to be concerned.

It was reported that the Bonbright interests were heavy buyers of United Gas and that an agreement had been reached for formation of a jointly-owned holding company, merging Electric Bond and Share's natural gas properties in Texas and Louisiana with United Gas Company holdings.

LEADERS LOSE GROUND

Auburn Motor lost a few points to sell down to 237 despite the announcement of the vice-president of the company that Auburn had entered March with unfilled orders totaling twice the number standing on the books at the beginning of February.

Consolidated Gas fell off two points to 118.

P.S. Steel common held between 178 and 180¾.

Radio Corporation was under 50 most of the morning.

Standard Oil of New Jersey was off two to three points as a result of the general ease.

EASY MONEY LOSES EFFECT

General discussion in Wall Street to-day was whether a further general recovery could be expected on the strength of easy money rates alone. The belief is growing that constructive business news is needed if the present phase of the recovery is to be extended. Indications point to a confusion and irregularity, H. P. Bliss commented.

AVERAGES OFF

At the close of the market the Dow Jones average of 30 industrials stood at 270.25, off 1.09 points for the day; for 20 rails at 151.36, off 0.72 points, and for 20 utilities at 98.36, off 1.14 points.

Sales for the day totaled 1,526,800 shares.

CASH REGISTER EARNINGS

New York, March 15.—National Cash Register earnings for 1929 were $5.23 a share on 1,129,000 class A and 400,000 class B common shares, compared with $3.21 a share on 1,000,000 class A and 400,000 class B shares in 1928.

COLUMBIA CARBON EARNS MORE

New York, March 15.—Columbia Carbon in 1929 earned $7.83 a share on 467,929 shares, compared with $6.39 on 442,344 shares in 1928.

TITANIUM BENEFITS VANADIUM

New York, March 15. — Vanadium Steel, according to current reports, is obtaining surprisingly large earnings from its Titanium holdings and the stock is being bought chiefly on this reported development, Tobey & Kirk to-day pointed out.

WHITNEY LETTER

(By Branson, Brown & Co. Limited)

New York, March 15.—Whitney of Wall Street Financial Bureau says today:

TEMPORARY HALT

"Those who felt disappointed that the overnight news of a lowering in the New York rediscount rate did not immediately electrify the market into a sharp advance should not overlook the fact that when a development of this type has been thoroughly discounted by the universal expectation that it had to come sooner or later, it would not have any great effect insofar as the short swing is concerned.

"On the other hand, it should not be overlooked that a rediscount rate such as we have, and money practically unloanable at the 3 per cent official rate and a 2¾ per cent—outside—rate as 'too good to be true,' to become convinced by not only the stabilization of money at these rates, and for that matter at still lower ones, to realize that precedent will again repeat itself, this precedent being that such rates have never at any time in the past failed to stimulate business activities, and, as a result, market operations on the upside.

"Combined with this reluctance to accept low money as a permanent feature, one more element is operating as a temporary interruption to advance in prices, this being a fine combing of stocks by large banking interests.

"We have seen many instances in the past where an advance in the general market had to stop and to await the completion of a process whereby these interests shook out substantial quantities of the issues which they had believed would not participate in the next phase of advance. I believe a sufficient number of business indices are new available to such interests to enable them to pass on what companies they are going to associate themselves with large blocks of stock in the next few months, and that when they have completed the combined processes of accumulating the right ones and dropping the others, we will soon see the type of market which will prove that the present money situation is a mighty powerful influence on the longer term aspect of the market, even if it fails to affect it from day to day.

COMMENT

"I believe a sufficient number of business indices show that yesterday brought the expected turn in the utilities, and the first steps of actual advance in the oils into the class of developments districtly favoring the market. Mid-continent Petroleum is an outstanding issue in the latter group, and a buy on any dip under 30.

"Continue to buy Union Carbide around 95, and American Can, Consolidated Gas, Dupont, Timken and Famous Players, especially, on all minor dips.

"General Asphalt, about which we had so much to say in the 50s, is at a new high now in the 60s, and is another one. It is still cheap on a yield of over 6 per cent, and 1930 earnings, which will radically outrun those of 1929. I believe it is a matter of only a short time before it will pass out of the 60s and into the 70s."

NEW YORK STOCK EXCHANGE

MARCH 15

(By B.C. Bond Corporation Limited)

	High	Low	Close
Air Reduction	134-1	133-4	134-1
Allied Chemical	267-4	..	267-4
Allis Chalmers	64	62-4	63-4
Amn. Can	141-2	140-1	140-6
Amn. and For. Power	86-6	84-4	86
Amn. Radiator	35-2	34-4	34-7
Amn. Smelters	71	70-1	70-7
Amn. Sugar and Ref.	63-4	..	63-4
Amn. Tel. and Tel.	237-6	236	236
Alleghany Steel	31	30-2	30-7
Anaconda Copper	70-5	69-4	70-4
Atch. Topeka and S.	234	232-4	232-4
Atlantic Refining	47-1	46	46-4
Auburn Motors	241	237	237
Amer. Metals	44	..	44
A. M. Byers	97	92	96
Balto. and Ohio	117-7	117	117
Bethlehem Steel	101	99-6	99-6
Cities Service	38-7	38	38-2
Cont'l Oil of Del.	23-4	24-3	23-4
Canada Dry	72-5	71-4	72
Calumet and Hecla	26-4	26	26-2
Columbia Carbon	190	187-4	189-6
Calumet and Arizona	78	77-5	77-6
Canadian Pacific	203-4	203-2	203-4
Cerro De Pasco	58-4	58-1	58-4
Chesapeake and Ohio	226-4	225-4	225-4
Chic., Mil. and S. Paul	23-4	22-7	23-4
Do. Pfd.	40	39-5	39-5
Chicago N'western	84-4	..	84-4
Chicago R.I. and Pac.	118-4	118	118
Chrysler Motors	37-6	37-1	37-5
Coco-Cola	158-4	157-4	157-4
Col. Fuel and Iron	58	57-2	57-2
Columbia Gas	91	90-1	90-3
Congoleum	17-4	..	17-4
Consolidated Cigars	58-6	57-4	58-3
Consolidated Gas	119	118	118
Continental Can.	66	65-3	65-6
Continental Motors	7	..	7
Corn Products	93-5	92-6	93-6
Crucible Steel	85	..	85
Davison Chemical	41-1	40-6	40-6
Delaware and Hudson	172-6	170-2	170-2
Delaware Lack.	139-6	..	139-6
Dupont Powder	129-2	128	128-2
Drug Inc.	83-1	82-6	82-7
Elec. Bond and Share	98-3	97-1	97-2
Eng. Pub. Service	55-4	55-2	55-4
Eastman Kodak	225-6	222-5	224
Erie R.R.	57-6	56-4	56-7
Follansbee	42-4	..	42-6
Fox Films	34-6	33-1	34
Famous Players	69-3	68-4	69
Freeport-Texas	45-6	44-4	44-4
General Asphalt	62-1	61-3	61-3
General Electric	76	74-6	75-4
General Motors	45-1	44-4	44-4
Gen. Ry. Signals	93	..	93
Gimbel Bros.	16-4	16-2	16-4
Goodrich Rubber	47-5	47-4	47-5
Gold Dust	42-7	42-4	42-4
Granby Ore	52-4	..	52-4
Great Northern R.R.	97-4	..	97-4
Hahn Stores Com.	16-4	16-1	16-3
Howe Sound	36	35-4	36
Houston Oil	83	80-4	81-3
Hudson Motors	55	53-3	53-4
Hupp Motors	21-1	21-1	21-1
Gen'l Food	50	49-1	50
Gardner Motors	52	51	52
Goodyear	89-6	88	88-3
Illinois Central	128-1	..	128-1
Ind. Oil and Gas	25-6	25-4	25-4
Industrial Alcohol	107	106	107
Inspiration Copper	28	27-3	27-7
Int'l Harvester	89-4	..	89-4
Int'l Nickel	39	38-7	38-6
Int'l Tel. and Tel.	65	63-6	64-5
Int'l Match Pfd.	80	79	80-1
Int'l Comb. Eng.	7-6	7-5	7-5
Johns-Manville	136-4	136-4	136-4
Julius Kayser	79	78-6	79
Kas. City Southern	79	78-6	79
Kennecott	55	54-2	54-6
Kroger Groceries	39-7	39	39
Kolster Radio	5-4	5-2	5-3
Lehigh Valley	73	72	72
Loew's Inc.	75	73-5	74
Lorillard	26	25-6	25-6
Ludlum Steel	42-4	41-5	42
Louisville G. & E.	43-4	..	43-4
Marmon Motors	27-1	..	27-1
Mack Trucks	81	80-3	80-5
Manhattan Elec. Supply	36	35	35
May Dept. Stores	54-4	..	54-4
Miami Copper	28-6	28	28-6
Mid-Cont. Oil	29-4	29	29-2
Missouri Pacific	93-4	93	93
Do. pref.	141	140-6	140
Mo., Kas. & Texas	54-4	53-5	54-4
Montgomery Ward	43-3	43	43-3
Nat'l Power & Light	46	44-7	44-3
Nat'l Dairy Prods.	49-6	49-1	49-3
Nevada Cons.	27-2	26-7	27-2
Nash Motors	48-2	48-1	48-2
National Cash Register	78-3	77-4	78-1
New York Central	182-4	181-4	181-4
N.Y., New Haven & H.	122-4	121-5	122
Norfolk & Western	250-2	..	250-2
North American Co.	116-5	115-2	116
Pacific Light	90-3	89-4	90-3
Pacific Gas & Elec.	85-6	85	85
Pathe, com.	5-2	5	5
Packard Motors	21-2	21	21-2
Pathe Exchange	10-3	9-5	9-6
Pennsylvania R.R.	81-5	80-6	81
People's Gas	284	281	281-2
Phillips Petroleum	36-7	35-4	36-5
Producers & Refiners	10-5	..	10-5
Public Svc. New Jersey	95-2	94-6	94-7
Pullman Company	81	..	81
Pure Oil	24-7	24-3	24-6
Radio Corporation	50-2	49-3	50
Reading Company	123	121-3	121-3
Republic I. & S.	72	..	72
Royal Dutch	50-5	50-2	50-5
Sem. Rand.	39	38-4	38-7
Schulte Stores	9-3	9	9
Sears-Roebuck	88-6	87-5	88-6
Shell Union	23	22-6	22-6
Sinclair Oil	27-2	26-6	27-1
Skelly Oil	33-4	33-1	33-2
Stone & Webster	96	95-4	95-4
Southern Pacific	120-4	..	120-4
Southern Railway	126	..	126
Standard Oil Calif.	63	62	62-1
Standard Oil N.J.	65-5	64-6	65-1
Stewart-Warner	39-7	39-4	39-4
Studebaker Corpn.	43-3	42	42
Stan. O. & E.	113-6	112-1	112-1
Stan. Oil of N.Y.	33-7	33-2	33-5
Tidewater Oil	14	13-5	13-5
Texas Company	54-6	53-4	54-4
Texas Gulf Sulphur	60-1	59-4	60
Timken Roller Bearing	82-4	80-4	81-4
United Gas	39-6	38-4	38-7
United Gas & Imp.	36-7	36-5	36-6
Underwood	130	129	129
Union Carbide	94-1	93-1	93-3
Union Oil Calif.	45	..	45
U.S. Cast Iron Pipe	32-1	32	32-1
U.S. Rubber	27-4	25-7	27-4
U.S. Smelting	30-2	29-5	30
U.S. Steel Corpn.	180-4	178-4	179-
Vanadium Steel	92-4	89-5	91
Warner Bros.	70	68-2	69
Wabash R.R.	53-4	..	53-4
Western Union	208	205	205
Westinghouse Airbrake	49-6	49-5	49-6
Westinghouse Elec.	184-6	182-2	182-2
White Motors	34-1	..	34-1
Willys-Overland	9-2	9	9
Woolworth	65-4	65-2	64-4
Warren Bros.	187	185-4	185-4
Youngstown Sheet & T.	134-1	..	134-1
Yellow Truck	21-6	21	21

MOUNTAIN GOATS REACH CITY ZOO

(Continued From Page 1)

keepers who since 1928 have been endeavoring to fill the order.

The animals are worth $500 apiece, and are a gift from the Federal authorities to the city, after negotiations begun by Alderman W. T. Straith and carried on with the co-operation of Alderman John Worthington, chairman of the parks committee.

The goats reached Victoria early this morning over the C.P.R. system from Banff, and arrived in excellent condition, though unapproachable, due to their wild state. For a few days they will be kept under observation by park officials, and then will be released to join a third Rocky Mountain goat, the pioneer of the species at the park.

The arrival of the goats was good news for the buffaloes, who made a fine meal off the prairie grasses in the packing litter of the goats' traveling conveyance. The bull buffalo was inclined to be selfish about the delicacy of home-town fodder at first, but park officials hastened to put out another pile for his mate, and peace again reigns at the park.

Nickel and Smelters Join In London Deal In Export Corporation

Canadian Press Cable

London, March 15.—In the course of strengthening the Canadian position in the European market for base metals, the International Nickel Company of Canada, and the Consolidated Mining and Smelting Company of Canada, are exchanging their entire holdings of Henry Gardner and Company shares into those of the Alamgamated Metal Corporation, as provided in the fusion scheme between Gardners and the British Metals Corporation.

It is known the Canadian companies' holdings of Gardner shares were substantial.

For some time past Gardner and Company have acted in the capacity of distributing agents in Europe for International Nickel and Consolidated Mining. The British Metals Corporation handled at least a portion of the output of Noranda Mines. In November last a London cable told of a plan to merge the British Metals and Gardner interests, and this is being carried out in the Amalgamated Metals Corporation, with a capitalization of about $25,000,000.

It is understood Amalgamated Metals will now handle, in the markets of Europe and the Orient, the products of International Nickel, Consolidated Smelters, Noranda Refineries and Canadian Copper Refineries, from their various plants throughout Canada. It is expected also the British Metals Corporation of Canada, a subsidiary of the London Corporation, will shortly bring the Stirling Mine, Nova Scotia, into important production with a view to export and sale of the product in the European market.

Nickel, copper, zinc and tin are included among the metals in which Amalgamated Metal Corporation is extensively interested.

CANADIAN BOND LIST EXPANDING

Weekly Review of Canadian Bonds Over Branson, Brown Wires

Toronto, March 15.—When interest of investors tourned definitely towards bonds last autumn, government issues were selected. Most of the provinces came into the market and their offerings were taken promptly. Dominion Government bonds were also absorbed rapidly. After the government requirements were satisfied, attention turned at once to municipal issues which generally rank second in the circle. Keen demand developed for these and investment bankers report that the various issues that have appeared lately have been sold with ease.

Some corporation bond issue, chiefly utilities, have appeared and were also promptly absorbed, and the market appears to be in a healthy condition to receive any sound industrial flotations that may come into the market.

After the bond circle is completed, the next logical step in the progress in investments should be the high grade stocks.

Ford of France Declares Dividend

New York, March 15.—Ford Motor of France has declared its initial dividend of 10 per cent.

MANY ATTEND FUNERAL OF LATE AIRMAN

(Continued From Page 1)

MINISTERS ATTEND

Representing the Canadian Government were Hon. J. H. King, Minister of Pensions and National Health, and Hon. James Malcolm, Minister of Trade and Commerce. Hon. W. D. Ross, Lieutenant-Governor of Ontario, was present, and the Provincial Government was represented by Premier G. H. Ferguson and a number of other Cabinet Ministers.

Among the groups in the funeral cortege was a little band of Victoria Cross winners, who had come from various parts of the province to pay their respects to one of their fellow heroes—"Bill" Barker.

There were large crowds in the streets as the procession passed.

OLD COUNTRY FOOTBALL

(Continued From Page 1)

SECOND DIVISION

Bradford City 1, Millwall 1.
Bristol City 0, Bradford 0.
Cardiff City 1, Tottenham Hotspurs 0
Charlton Athletic 1, Bury 2.
Hull City 1, Chelsea 3.
Notts County 3, Barnsley 0.
Preston North End 2, West Bromwich Albian 2.
Reading 1, Blackpool 1.
Stoke City 6, Nottingham Forest 0.
Swansea Town 2, Soupthampton 2.
Wolverhampton Wanderers 1, Oldham Athletic 1.

THIRD DIVISION

Southern Section

Bournemouth and Boscombe 4, Merthyr Town 2.
Crystal Palace 3, Clapton Orient 0.
Exeter City 1, Brighton and Hove 4.
Fulham 6, Watford 1.
Gillingham 1, Brentwood 3.
Luton Town 5, Plymouth Argyle 2.
Northampton Town 6, Bristol Rovers 1.
Norwich City 10, Coventry City 2.
Queen's Park Rangers 4, Newport County 1.
Southend United 3, Swindon Town 1.
Walsall-Torquay United, postponed.

Northern Section

Accrington Stanley 0, Port Vale 2.
Chesterfield 3, Carlisle United 1.
Darlington 4, Barrow 0.
Doncaster Rovers 4, Wiganborough 2.
Halifax Town 1, Crewe Alexandra 3.
Hartlepoof United 5, Wrexham 0.
Lincoln City 5, Nelson 1.
Rotherham United 2, York City 5.
South Shields 1, New Brighton 2.
Tranmere Rovers 3, Southport 1.
Rochdale 3, Stockport County 1.

SCOTTISH LEAGUE—FIRST DIVISION

Celtic 0, Motherwell 4.
Cowdenbeath 0, Aberdeen 1.
Dundee 3, Morton 2.
Falkirk 1, St. Mirren 0.
Hamilton Academicals 1, Rangers 1.
Hearts 1, Ayr United 2.
Kilmarnock 7, Airdrieonians 1.
Partick Thistle 1, Dundee United 1.
Queen's Park-Clyde not played.
St. Johnstone , Hibernians 3.

SECOND DIVISION

Albion Rovers 3, Dunfermline Athletic 5.
Alloa 2, Raith Rovers 3.
Arbroath 2, King's Park 1.
Armadale 3, Forfar Athletic 2.
Brechin City 1, Dumbarton 0.
Clydebank 3, Bo'ness 1.
East Fife 2, Third Lanark 0.
East Stirlingshire 5, Stenhousemuir 0.
Leith Athletic 2, Montrose 2.
Queen of South 2, St. Bernard's 1.

IRISH LEAGUE

Belfast City Cup

Glentoran 1, Portadown 0.
Derby City 5, Larne 0.
Glenavon 1, Bangor 1.
Newry Town 0, Distillery 5.
Belfast Celtic 1, Cliftonville 1.
Ballymena 2, Linfield 2.
Ards 2, Coleraine 1.

Quebec Broker Able To Pay All

Quebec, March 15.—The firm of Lamber de Lottinvale & Co., which made a voluntary assignment, have assets of $250,000, exceeding their liabilities of $232,000 by $18,000, according to a statement handed the registrar of bankruptcy.

The failure of the firm is attributed to the recent failure in Toronto of a mining brokerage house which was heavily indebted to the assignee.

WARRANT OF ALBERTA RULED OUT IN B.C.

(Continued From Page 1)

ON TWO GROUNDS

On two grounds the Chief Justice ruled Mr. Locke's application failed. Both turned on the validity of the search warrants, one of which had been issued by a Calgary magistrate and had been endorsed by a Vancouver justice of the peace, and the other of which had been issued in Vancouver by a local justice of the peace. The Chief Justice decided there was not sufficient material to justify the issuing of the warrants; and he also held there was no authority under Section 629 of the Criminal Code to back a warrant from outside the Province or to issue a warrant here for a charge in another jurisdiction.

"With all due deference to Mr. Justice Middleton, I cannot follow his judgment," said the Chief when discussing a divergent view recently expressed by the Ontario Appeal Court judge in a similar matter.

NOT INTENDED

He pointed out the grounds advanced for the warrants were that Kenneth J. Morrison of Calgary, after investigating records of Solloway, Mills & Co. in Calgary and Toronto, believed that documents sought under the warrants would afford evidence to substantiate a charge of conspiracy to defraud against Solloway and Mills in Calgary.

"If Solloway and Mills had been charged with forgery of stock certificates then I think the Code has sufficient vigor to extend the arm of the law from one part of the Dominion to another," he commented. The code and Parliament, in his opinion, did not intend an extension of jurisdiction such as was attempted in the present case.

The charge was conspiracy to defraud, he pointed out. After two months had elapsed warrants were issued to search in another province and to take documents out of that province. It might well be that the documents would not afford a scintilla of evidence to help them, he remarked.

FUNDAMENTAL OBJECTION

Dealing with another phase of the case, he stated he was quite sure there was a fundamental objection territorially. The province's jurisdiction was clearly defined, he said. If Parliament meant otherwise it would have so stated in specific language and would not have left the matter as a "species of problem play" and the courts would not have to guess what Parliament intended.

It was paying too high a tribute to credulity, in his opinion, if magistrates could issue search warrants on such off-hand phraseology. The result would be that it would tend to breaches of the peace, and the Code would not sanction that, he remarked. He added that the Code, no doubt, required up-to-date amendments.

The chief justice was prepared to quash the warrants, but there was no motion before him with that object. He therefore continued the injunction; previously granted Solloway-Mills, on the ground that the warrants were invalid.

APPEAL PLANNED

Prepared for that eventuality, Mr. Locke stated he had been instructed by the Attorney-General of Alberta to appeal. After J. W. de B. Farris, K.C., counsel with Gordon Sloan for Solloway-Mills, had stated he was informed another search warrant had arrived from Alberta, Mr. Locke agreed everything should remain in statu quo, pending further orders of the court with liberty to the parties to apply.

Mr. Farris undertook to facilitate hearing of the appeal at the present sitting of the Court of Appeal here.

Mr. Frawley, who is also special agent under the Security Frauds Prevention Act of Alberta, is a defendant with Detectives Robert Knox and A. G. McNeill, Vancouver police, to an action at the suit of Solloway, Mills & Co. Limited, which claims damages for trespass and an injunction. On the eve of seizing the plaintiff's records on March 3, the defendants were enjoined by an injunction granted by Chief Justice Morrison.

TORONTO DECISION

Toronto, March 15.—Mr. Justice Garrow refused to-day to quash a search warrant against Solloway, Mills and Company Limited under which the books of the company were taken to Alberta for use in the prosecution of the company heads by the Alberta Government.

After argument by A. R. Rogers for the crown and R. H. Greer for the company, the judge decided to follow the reasoning of Mr. Justice Middleton, who after sitting on one of the previous motions brought by Solloway-Mills refused to disturb the warrant. "Any decision will be appealed and both parties want to get on with the appeal as soon as possible, so I dismiss the action," said Mr. Justice Garrow.

Bank Clearings

Canadian weekly bank clearings for this week, compared with the corresponding week of last year:

	March 13, 1930.	March 13, 1929
Halifax	$ 2,797,636	$ 3,899,725
St. John	2,386,237	2,867,247
Moncton	754,230	810,566
Quebec	6,176,684	6,293,488
Sherbrooke	853,805	984,800
Montreal	130,097,250	122,978,576
Ottawa	6,397,316	6,846,649
Kingston	643,675	861,860
Peterborough	804,367	1,006,723
Toronto	114,563,651	134,219,851
Hamilton	4,373,445	6,013,443
Brantford	839,045	1,489,844
Kitchener	1,623,621	2,185,391
London	3,117,828	3,313,680
Chatham	532,654	1,072,904
Windsor	4,185,181	5,068,719
Sarnia	544,438	713,537
Sudbury	1,211,825	.....
Fort William	686,148	725,885
Winnipeg	41,997,772	37,698,042
Brandon	386,282	517,500
Regina	3,935,334	5,499,910
Moose Jaw	.....	1,199,678
Saskatoon	1,799,978	2,383,336
Prince Albert	385,443	.....
Edmonton	5,448,395	8,516,357
Calgary	8,580,880	19,306,250
Medicine Hat	275,378	445,485
Lethbridge	503,063	678,163
New Westminster	761,728	795,625
Vancouver	18,462,625	26,202,940
Victoria	2,202,519	2,048,786

MUCH DEPENDS ON NAVAL CONFERENCE LEADERS' NEW MOVE

(Continued From Page 1)

States-Japanese agreement were not divulged, it was understood that when analyzed they would indicate virtually a compromise between the Japanese demand for a seventy per cent ratio with the United States and the American offer of sixty per cent.

FRANCE AND ITALY

Meanwhile, in the hope of gaining a five-power pact through another possible loop-hole, possibilities of a Franco-Italian non-aggression pact were being investigated by the conference delegation. It was said France might look favorably upon such a treaty, and might even find it the basis for cutting her tonnage figures.

Aristide Briand, French Foreign Minister and delegation head, and Dino Grandi, who functions similarly for Italy, held an hour-long conference last night. Although no announcement was made regarding their discussion, it was stated by those in touch with both countries that they had talked about an understanding which would "save" the conference.

POSITION DECLARED UNCHANGED

Meanwhile French circles insist to the press that their attitude is unchanged and that they see little chance of a treaty embodying limitation and reduction of armaments except some sort of a provisional pact between Great Britain, the United States and Japan. They freely predict the conference will end within ten days or two weeks.

Associated Press

London, March 15.—A 100 per cent agreement among Great Britain, the United States and Japan was said in Naval Limitation Conference circles today to be an accomplished fact as far as the delegations are concerned.

Approval by the home governments of the United States-Japanese settlement was said to be the only thing remaining to enable the three delegations to write finis to their naval conference difficulties.

By C. P. WILLIAMSON

Associated Press Staff Writer

London, March 15. — Secretary of State Henry L. Stimson has sought the opinions of two of the most eminent jurists of the United States on the proposal to put the so-called "piracy" clause in the naval conference treaty for the humanization of submarine warfare.

It was learned the Secretary had cabled Elihu Root and John Bassett Moore, asking their opinions of the value of this clause, which was contained in a similar treaty drafted at Washington but never ratified by the French.

Mr. Stimson feels the clause should be retained in the new treaty being discussed and so far as possible drafted.

The United States delegation, after receiving jurists' advice, will be asked to shape a definite policy toward this clause.

VIEWS OF POWERS

In addition to certain United States delegates opposing it, the French delegation and the British Admiralty are also understood to object to it. The Japanese would approve it, and the Italians, though non-committal, would probably follow the lead of the Americans.

Under the piracy clause, a neutral nation would be permitted, and indeed almost obligated, to try for piracy and severely punish a submarine captain who had attacked one of its ships and then been forced to seek refuge in one of its ports.

STORES DESTROYED BY FIRE IN CHILLIWACK

(Continued From Page 1)

$15,000; insurance $1,000; R. G. Skelton, building $13,000, stock $12,000, total insurance $11,000; Alexander Wilson, building $15,000, stock and furnishings $8,000, insurance $4,000; Miss Clarke, stock $25,000, insurance unknown. A. E. Wiltshire suffered loss on stock from smoke and water and Max S. Wilson $3,000 loss on property.

PLATEGLASS LOSSES

Plateglass losses include all fronts in the Hart Block, facing Wellington Avenue, owned by Dr. G. H. Worthington of Vancouver, and occupied by the Vancouver Drug Company; E. A. B. Nelema, men's furnishings; the Barber Bootery and also the stores owned and occupied by Jubb and Stallard, meat market; Turpin's confectionery and Menzie's hardware store.

Exceptionally good work by the Chilliwack volunteer fire brigade prevented a much greater loss.

The building was erected by the late Hunter Henderson. Later it was owned by the Sun Life Insurance Company. Subsequently it was sold to Hugh Mercer, who later sold it to the present owners, who made extensive improvements.

BANK TO REBUILD FORMER HOME ON GOVERNMENT STREET

(Continued From Page 1)

Victoria office at Douglas and Yates Streets. The new Government Street branch is planned to relieve the pressure of business on the Douglas Street office.

Plans of the B.C. Bond Corporation to acquire a new brokerage offices on Government Street was announced some time ago.

The old Bank of Montreal building is of stone construction and was erected at the beginning of the century. It was the head Victoria office of the bank until a few years ago when the large banking building at Yates and Douglas Streets was completed.

Beauharnois Power Corporation Limited

6% Collateral Trust Sinking Fund Bonds, Due October 1, 1959

Stock Bonus Delivery Warrant and Stock Purchase Warrant are attached to each bond.

PRICE: 100 and Accrued Interest To Yield 6%

(Complete circular will be mailed upon request. Orders may be telegraphed or telephoned at our expense).

Business Established 1889 — A. E. Ames & Co. LIMITED — Phones 9080, 9081 and 9082

310-315 Belmont House, Victoria

Montreal New York Toronto Vancouver London, Eng.

HIGH-GRADE BONDS ADVANCE

Lowering commodity prices always spell low interest rates. The higher grade bond issues already reflect the tendency with "stiffening" of prices on the best securities.

Institutions always sensitive to changing conditions are accumulating first rate bonds at this time.

Clients are advised to anticipate their investments to take advantage of the favorable condition while it exists.

PEMBERTON & SON

INVESTMENT BANKERS

Phone 344 — Established 1887 — 1014 Broad St.

MILL CITY PETROLEUMS LTD.

Speculative possibilities of Mill City Petroleums compare favorably with any independent company in Alberta.

Prospects of early production appear highly encouraging.

No royalty obligations are attached to the company's 300 acres in Turner Valley.

Royalty income of twenty per cent on Mercury's 260 acres in Turner Valley could easily become a substantial source of revenue.

Resources are sufficient to assure as active development as is warranted.

Nearly a thousand valuable assets.

Solloway, Mills & Co., Ltd.

"Use the air mail"

D. WARNOCK, Manager
629 Fort St., Victoria, B.C.
Phones 2361-2362

Offices Connected by Nation-wide Private Wire System

NEW SHELLY YACHT HERE FOR VISIT

(Continued From Page 1)

B.C. PRODUCT

The Cora Marie is the product of British Columbia workmen, and as nearly as possible is of British Columbia material. The last word in comfort and roominess, the ship is luxuriously fitted as the most magnificent of the giant de luxe liners, and has been dubbed the "baby liner" by those who have seen her. The best navigation equipment and life-saving devices are on board, electric winches handle the anchors, the power launch, the workboat and the dinghy. The entire craft is the product of a Vancouver architect, J. B. Hoffar, and of Vancouver ship carpenters and cabinet workers.

The yacht measures 107 feet over all by nineteen feet four inches beam, and seven feet draft. Her navigation equipment includes the latest gyroscope compasses, automatic steering gear and course recorders. With twin screw Eastern Standard Diesel engines giving a normal speed of thirteen knots, she will have a cruising radius of 4,500 miles.

Careful preparations were made by J. B. Hoffar for building the craft. British Columbia cypress being used for frames, beams, knees and part of the planking and housework. Some teak and mahogany also went into her construction. The main backbone consists of heavy fir timbers in full-length pieces.

The engine-room amidships, with watertight bulkheads, separates the dining saloon, galley and crews' quarters from the guests' staterooms. The dining saloon is immediately forward of the engine-room, and the galley is between it and the forecastle. It is handsomely finished in polished mahogany.

FINE STATEROOMS

In the after part of the vessel, next to the engine-room bulkhead, are two staterooms with dressing rooms and bathroom adjoining. Besides these, there is a large double stateroom aft, and a stateroom on the port side with bathroom and lockers opposite on the starboard side, where the companionway leading on deck is also placed. These cabins are finished in white and cream teak and mahogany trim.

In the nineteen-foot engine-room amidships is a seven and one-half kilowatt 110-volt lighting set, while all pumps are electric driven, including salt and fresh water service pumps, waste and bilge pumps.

The fuel tanks are placed in the engine-room, two 1,250-gallon tanks being in the after part, and the balance of a total of 4,500 gallons being carried in tanks in the forward part of the engine-room. There are also tanks for 2,500 gallons of fresh water.

The fuel oil burner for the hot water system is in the galley, while the galley stove is also fitted to burn fuel oil.

OWN NAVIGATOR

Mr. Shelly does his own navigating, and has a gyroscope compass installed with all the accessories, including the automatic steering gear, known as "Metal Mike," automatic course recorder, repeater compasses on each wing of the bridge for taking bearings, and additional repeater compasses in the saloon and owner's stateroom. There is also the ordinary magnetic compass and binnacle in the pilot house, together with engine-room telegraphs and electric tachometers which indicate the speed of the engines and also whether they are going ahead or astern.

CALMONT OILS LIMITED

Calmont No. 2 is making good progress, preparatory to the resumption of drilling. This well stands 25 feet and cemented in the limestone. All the special Sheldon-Burdon equipment has been installed and the crew is getting ready to run new drill rods. By the time this advertisement appears this well will be drilling to production.

No. 4 well at 3,731 feet is cleaning out the hole prior to running a string of 8¼-inch casing, and then will resume active drilling. No. 7 is at 3,550 feet and No. 10 at 1,335, both drilling.

We urge you to register your shares in your name.

These figures as at March 4

We Advise the purchase of Calmont Oils Outright

Quaker Finance Corporation Ltd.

400 LANCASTER BLDG. CALGARY

The Princess and the Perjurer

Allan Hillgarth

So far I felt fairly sure of my ground, but now I had to explain why Gorko, especially the former, had had to go to Constantinople on the way from Sevastopol to another place in the Black Sea. We hadn't done it because there was no other way or just in order to obtain possession of this caique, as I knew the Bolsheviks had any number of their own craft in these waters, either under their flag or the Turkish. Incidentally, why had Gorko arranged for me to leave again as soon as I arrived? I couldn't see it.

Then suddenly it came to me in heaps. Of course! Hadn't Gorko said, "It's always dangerous to put your head in a wolf's jaws?" The thing was plain. I, although a Bolshevik, was not generally known as one but as an officer of the Volunteer Army, perhaps even holding a staff job and so in a perfect position for betraying staff secrets to my friends, the enemy. It was a well-known fact that the Volunteer ranks were stiff with spies. I, as a titled aristocrat, was probably one of the more important ones, and so it was natural that I should stay on till the last moment, doing as much harm as I could, and coming down to Constantinople in the Volunteer Fleet. At Constantinople Gorko was to meet me and get me away quickly, before I was found out. Besides, my usefulness as a spy in that particular line would be over. Gorko seemed to think I had been found out—caught, perhaps, in the act of desertion, knocked on the head and consigned to the mercy of the current. Pray Heaven Gorko was right! If I were, perforce, to wear my cousin's shoes, I didn't want the rightful owner turning up to claim them.

Unless some of my deductions were woefully at fault, I now had at least a general grasp of the situation. How the girl came into it, I couldn't see, but, whatever her quarrel with Ouspensky, whatever her reasons for hating and fearing him, it was unlikely that she knew of his connection with the Reds and quite possible, if I could judge at all from the reception she accorded me, that she was ignorant of his presence in the fleet. Here, however, I was merely guessing. Better return to more immediate matters. Who the devil was the Jew? We were going to see him, if I could believe Gorko, and evidently it was to be an important interview. More dirty work to be planned—another field for my skill in betrayal to be arranged. Incidentally, where were we going? It must have taken us some time to get through the Bosphorous, and, if we were due at noon to-morrow we couldn't be going very far. Some port on the Turkish coast, most likely. The Kemalists were hand in glove with Lenin. But the Jew? There were so many Jews.

I had long been getting more and more drowsy and now found my thoughts running in a disconnected fashion. The Jew—whoever he was—must be—what? If only I knew why that girl hated me. Funny thing! Amazing girl . . . wonderful eyes . . . where were we going, anyway? Gorko was a queer fish. He seemed to know a lot about me, which was queerer. Oh yes, it wasn't me; it was Stepan—cousin Stepan, the Bolshevik. Wonder where he was? That Jew, now? And Dmitri . . . what had Dmitri got to do with the Jew? Dmitri . . . no, her name was Nadya, and she hated me. Funny thing Nadya . . . nice name . . . had wonderful eyes . . . wonderful . . . eyes . . . Nadya. . . .

I was asleep.

When I woke, it was light again, and Gorko was standing by my bunk.

"Feel better?" he asked pleasantly.

I certainly did. My head hardly hurt at all. But I didn't see why I should admit quite as much as that.

"I think so," I said sleepily and sat up, ostentatiously weak. My hand went to my head. "I'm afraid I'm still very shaken," I added. "My head's throbbing a good deal, and my left shoulder's rather sore."

"Your shoulder's swollen and bruised, but nothing to alarm you," said Gorko, who had been watching me. "As for your head, it's mending. There's no real wound, just the scalp broken. I'll dress it for you."

He pulled a blanket round my shoulders, for I was naked, and began to take the bandage from my head. Bolshevik he might be, but he was a doctor who knew his business. He peeled off my wrappings with the gentle hand of a trained nurse, messed about a bit with water and other things and finally replaced everything without hurting me enough to mention.

"You've slept a good fifteen hours," he remarked, when he had finished. "I expect a little food wouldn't come amiss?"

At once I agreed with him.

"No, indeed!" I said eagerly. "And, if I could have some hot coffee—"

I broke off before his quiet stare. I couldn't see his surprise, but I felt it.

"Coffee?" he repeated. "Of course, but it's the first time I've heard you ask for it, Stepan Vassilievitch. That crack on the head seems to have affected you more than I thought."

"I can still feel it," I grumbled.

"Even so," said he, "you surprise me. But coffee, of course, if you prefer it."

He turned away to look up the ladder, and I seized the respite for a quick think. Clearly, I must never ask for coffee again. What did I drink, then? Vodka?"

Gorko had gone on deck, but he soon returned, followed by a thick-set, rough-looking individual, whom he introduced to me as Comrade Radin. This, I gathered later, was a title never employed in general use, Dmitri serving all ordinary purposes. He had a peasant's face, stupid and brutal, and his voice was as thick as his speech was uncouth. I learnt afterwards that he had been a sailor in the old Black Sea Fleet and was implicated in the atrocious murders at Odessa. He was, of course, completely devoid of education and not remarkably intelligent. Having, in a moment of bloodlust, slain his officers, he had taken almost automatically to murder as a profession and seemed perfectly content to serve his new masters, the captains and lieutenants of Leninism, as abjectly as he had ever served the Tzar.

Food—quite good bread, rounds of mutton roasted on a skewer, and cheese—was brought down by a Turkish sailor, and Gorko and Dmitri took their places at the table. I remained sitting up in my bunk and had my meal on my knees. Gorko handing me with calm attention whatever I wanted, including a large cup of coffee. No one spoke much, since I thought it discreet to be silent, and Gorko, owing perhaps to the presence of Dmitri, showed no inclination to talk. Dmitri himself, while doing every justice to his food, said not one word. Now and then he looked up at me with a dull curiosity, but he evidently thought himself of small account and was, I felt sure, powerfully afraid of his leader.

The meal over, Dmitri went up on deck, and Gorko, rolling a cigarette, addressed himself to me.

"We shall be landed in about two hours now," he said, with positive geniality, "so you'll have to get up soon. Tell me first, though, what happened to you. In what ship did you come from Sevastopol?"

It was an awkward question, but I had to say something.

"Alexeniev," I answered.

It satisfied him. After all, in the confusion of the evacuation, I might well have been obliged to take what ship I could. He couldn't know.

"What was she?" he asked. "A transport? Were you still with the general?"

I had no idea what general he meant but I thought it best to say I wasn't. He nodded.

"I see. You gave him the slip before. Well, it was wisest, since your work was done, and it must have been easy to get lost in the confusion. But what happened on the Alexeniev? Who found you out?"

"No one," I said bodly. "I'm not a fool. It was in a shore boat that I got this."

I touched my head to illustrate.

"Ah! So the boatmen tried to rob you?"

"Tried and succeeded."

"Pools! You can't have looked wealthy. What did they get?"

"Nothing much, except what I had on. I suppose they thought no one would miss—a—refugee."

He laughed.

(To be continued)

ON THE AIR

(Programmes subject to late changes)

SATURDAY, MARCH 15

Columbia Broadcasting System

5 p.m.—Columbia Educational Features—Dr. Arthur Torrance, "Exploring the Jungle for Science"—KLZ, KDYL, KHJ, KFRC, KVI, KFPY.
5.30 p.m.—Dixie Echoes—Spiritual Singers and Taylor Gordon, tenor, directed by Rosamond Johnson—KLZ, KHJ, KVI, KFPY.
6 p.m.—Nit Wit Hour—"Fast Mail," presented by Nit Wit Dramatic Society, Brad Browne directing—KLZ, KDYL, KHJ, KFRC.
6.30 p.m.—Around the Samovar—Peter Biljo's Balalaika Orchestra—KLZ, KDYL, KHJ.
7 p.m.—Paramount Publix Hour—Orchestra with vocal soloists and guest stars—KLZ, KDYL, KHJ, KFRC, KXA, KNX, KOIN, KFPY.
8.15 p.m.—Guy Lombardo and his Royal Canadians—KLZ, KDYL.
8.30 p.m.—Roy Ingraham's Paramount Orchestra—Dance music—KLZ, KDYL.

National Broadcasters' Programme

5-5.30 p.m.—The New Business World (Transcontinental from Washington, D.C.) KGO, KHQ, KOMO, KGW, KECA.
5.30-6 p.m.—Sunset Syncopators—KGO.
6-7 p.m.—General Electric Hour (Transcontinental)—KGO, KHQ, KOMO, KGW, KPO, KFI.
7-8 p.m.—B. A. Rolfe and his Lucky Strike Orchestra (Transcontinental)—KGO, KHQ, KOMO, KGW, KFI.
8-8.30 p.m.—Pacific Serenaders—KGO.
8-8.30 p.m.—Gilmore Circus—Komo, KGW, KPO, KFI.
8.30-8.45 p.m.—The Pengodent programme—Amos 'n' Andy (Transcontinental from Chicago) — KGO, KHQ, KOMO, KGW, KECA.
8.45-9 p.m.—The Saxophonists—KGO.
9 p.m.—Lonsines correct time—KGO, KHQ, KOMO, KGW.
9-9.30 p.m.—"Launderland Lyrics"—KGO, KHQ, KOMO, KGW, KFI.
9.30-10 p.m.—Hill Billy Boys—KGO, KHQ, KGW.
10-10.15 p.m.—Sports Talk—KGO, KHQ, KOMO, KECA.
10.15-11 p.m.—"Tales Never Told"—KGO, KHQ, KOMO, KECA, KOA.
11-12 p.m.—Musical Musketeers—KGO.

KPO (440.9—680 Keys.) San Francisco, Cal.
6-7 p.m.—Reo Masters of Music.
9-9.10 p.m.—Cecil and Sally.
9.10-10 p.m.—Salon Orchestra; soprano.
10-11 p.m.—Orchestra.
11-12 p.m.—Dance orchestra.

KOMO (325.9—920 Keys.) Seattle, Wash.
5 p.m.—Artistic Ensemble; basso.
11 p.m.—Musical Musketeers.
11.30 p.m.—Radio-Keith-Orpheum Frolic.
12 p.m.—Organ recital.

KFOX (399.9—1250 Keys.) Long Beach, Cal.
6.30-6.45 p.m.—Sunset Harmony Boys.
7.15-7.45 p.m.—Vest Pocket Minstrels.
11-11.30 p.m.—Majestic Orchestra.
11.30-3 a.m.—Organ recital.

KLX (310.7—880 Keys.) Oakland, Cal.
6-7 p.m.—Concert trio.
8-9 p.m.—Pianist, mezzo-soprano, baritone.
9-10 p.m.—Dance orchestra.
10-11 p.m.—Dance records.

KSL (265.5—1130 Keys.) Salt Lake City
6.45 p.m.—Male quartette.
9.15 p.m.—Organ recital.
11.15 p.m.—Shell Midnight Review.

KFI (468.5—640 Keys.) Los Angeles, Cal.
9.30 p.m.—Memorial Park programme.
10.30 p.m.—Russian String Quartette.
11 p.m.—Midnight Frolic.

KFRC (491.5—610 Keys.) San Francisco, Cal.
5.15-5.30 p.m.—Studio programme.
5.30-6 p.m.—Pianist.
6.30-6.45 p.m. — Programme by electrical transcription.
6.45-7 p.m.—Novelty programme.
8.30-9 p.m.—Musical Cocktails.
10.10-11.10 p.m.—Orchestra.
11.10-12.10 a.m.—Orchestra.
12.10-1 a.m.—Dance music.

KHQ (508.2—590 Keys.) Spokane, Wash
5.30 p.m.—"Hits and Bits."
8 p.m.—"The Melody Three."
11 p.m.—Frolic.
12 p.m.—Just Another Hour.

KTAB (535.4—560 Keys.) Oakland, Cal.
5-6 p.m.—Frolic Hour.
6-7.30 p.m.—Studio programme; Chapel of Chimes.
7.30-8 p.m.—Master pianist.
8-8.30 p.m.—Organ, 'cello.
8.30-10.30 p.m.—Melody Masters.
10.30-11 p.m.—"Broadway Tunes."
11-12 p.m.—Semi-classic programme.
12-1 a.m.—"Slumber Chaser."

KNX (283.5—1050 Keys.) Los Angeles, Cal.
5-5.15 p.m.—Travelogue.
6-6.30 p.m.—Organ programme.
6.30-7 p.m.—String ensemble.
8.05-9 p.m.—Feature artists.
12-1 a.m.—Dance Hour of records.

CANADIAN NATIONAL NETWORK PROGRAMMES

CNRV (291) VANCOUVER, B.C.

SUNDAY, MARCH 16
2.00 p.m. All-Canada Symphony Hour (network)
7.00 p.m. Imperial Oil Hour of Fine Music (network)

MONDAY, MARCH 17
10.30 a.m. Morning Hour of Music
10.00 p.m. Genesis, Chronicle, Willie and Euphonious, four Continental Limited porters

TUESDAY, MARCH 18
10.30 a.m. Morning Hour of Music
7.00 p.m. Canadian National Railways Transcontinental Network Hour
8.00 p.m. Educational Feature by the Vancouver Schools Principals' Association
8.45 p.m. Safety Topics by Mr. Percy Abell of the B.C. Safety League
9.00 p.m. Helene Ainsworth's Violin Quartette
9.30 p.m. Richard Stanton, tenor; Catherine McEwan, mezzo-contralto, and Jas. Todd, pianist
10.00 p.m. Canadian National Ensemble and the Lyricist of CNRV

WEDNESDAY, MARCH 19
10.30 a.m. Morning Hour of Music
10.00 p.m. Variety Programme

THURSDAY, MARCH 20
10.30 a.m. Morning Hour of Music
6.00 p.m. Wm. Neilson Limited Transcontinental Hour
7.00 p.m. Canadian National Railways Transcontinental Network Hour

FRIDAY, MARCH 21
10.30 a.m. Morning Hour of Music
9.00 p.m. Apollo Quartette
9.30 p.m. Kathleen Macdonald, contralto; Iris Lockwood, soprano; Leonard Hayman, tenor and Jas. Todd, pianist
10.00 p.m. Calvin Winter's Salon Orchestra.

CFCT (475.9—630 Keys.) Victoria, B.C.
6 p.m.—The closing market quotations.
6.15 p.m.—The Sunset Concert Orchestra; "March and Procession of Bacchus," from "Sylvia"; "Pizzicato Bluette"; the hits from "Baby Bunting"; "The Water Bus"; "The Whispering Flowers"; "Punchinello"; grand operatic selection from "Faust."
7.15 p.m.—Dr. Church of Calgary will speak on the new "Vitalorium Health Home"; "What's Doing in Town"; Savory's Garden Bulletin; official weather report and forecast; West Coast Information Service; "Lorie Watch" correct time signal.
11 p.m.—The Crystal Garden Orchestra.

KHJ (333.1—900 Keys.) Los Angeles, Cal.
8-8.30 p.m.—Concert orchestra.
8.30-9 p.m.—Musical Cocktail.
10.05-12 p.m.—Dance orchestra.
12-1 a.m.—Organ recital.

KYA (249.9—1230 Keys.) San Francisco, Cal.
6-6.30 p.m.—Song recital.
6.30-7 p.m.—Popular recordings.
7.45-8 p.m.—Harmonettes.
9.30-10.30 p.m.—Pacific Artists' Trio; soloist.
10.30-1 a.m.—Dance recordings; requests.

KGA (294—1470 Keys.) Spokane, Wash.
5 p.m.—World Bookman.
5.30 p.m.—Dinner Hour.
6 p.m.—Harmony Aces.
7 p.m.—Soprano, tenor, piano.
7.45 p.m.—Violin and piano.
8 p.m.—Tenor.
9 p.m.—Ensemble; baritone.
10 p.m.—Musical Potpourri; recordings.

KOL (236.1—1270 Keys.) Seattle, Wash.
6.15-7 p.m.—Cecil and Sally.
7-8 p.m.—"The Midway."
8-9 p.m.—"Old Timers' Hour."
9-12 p.m.—Dance band.

KFWB (315.6—950 Keys.) Hollywood, Cal.
5-6 p.m.—Radio Varieties.
6-6.30 p.m.—Dinner Ensemble.
6.30-7 p.m.—Entertainers.
7-7.30 p.m.—String quinetette.
7.30-8 p.m.—Dance orchestra; soloist.
8-9 p.m.—Tenor, soprano.
9-9.30 p.m.—Violinist, soprano.
9.30-10 p.m.—Orchestra.
10-10.30 p.m.—Orchestra.
10.30-11 p.m.—Orchestra.

KVI (394.5—760 Keys.) Tacoma, Wash.
6-6.14 p.m.—Tenor.
10-10.12 p.m.—Blues singer; piano.
10.12-11.12 p.m.—Orchestra.
11.12-12 p.m.—Orchestra.

KEX (254.1—1180 Keys.) Portland, Ore.
5 p.m.—Popular programme.
5.30 p.m.—Children's Hour; studio programme.
7 p.m.—Musical programme.
9 p.m.—Studio and dance programme.
10.30 p.m.—Dance band.

KGW (482.6—620 Keys.) Portland, Ore.
5.30 p.m.—The Spotlight.
6.45 p.m.—Vocal and instrumental.
9.30 p.m.—Studio programme; Cecil and Sally.
10.10 p.m.—Hi Jinx.

KQW (296.8—1010 Keys.) San Jose, Cal.
6-6.45 p.m.—Music.
8.30-9.30 p.m.—Italian programme.

KFWM (322.4—930 Keys.) Oakland, Cal.
7.45 p.m.—Music.
8.45 p.m.—Minstrels.
9 p.m.—Orchestra Supreme.
10.05 p.m.—Musical programme.

KFWI (322.4—930 Keys.) San Francisco, Cal.
6-6.30 p.m.—Contralto; pianist.
6.30-7.30 p.m.—Records.
11-12 p.m.—Orchestra.
12-1 a.m.—Midnight Classics.

KJR (389.4—770 Keys.) Seattle, Wash.
5.30 p.m.—Dinner concert.
8 p.m.—Harmony Aces; tenor, xylophone.
7 p.m.—Soprano, tenor, piano.
7.30 p.m.—Violin and piano.
8 p.m.—Tenor.
10 p.m.—Thirty Minutes of Sunshine.
10.30 p.m.—Orchestra.
12 p.m.—Request programme.

SUNDAY, MARCH 16

Columbia Broadcasting System

9.30 a.m.—Five Power Naval Conference Reports direct from London, England—KLZ, KDYL, KFPY.
10.30 a.m.—Ballad Hour—Old and new ballads—Freddie Rich's orchestra and vocalists—KLZ, KDYL, KFPY.
11 a.m.—Montreal Symphony Orchestra—Edmund Trudel, director—KLZ, KDYL, KVI, KFPY.
11.30 p.m.—Montreal Symphony Orchestra—Edmund Trudel, director—KLZ, KDYL, KVI, KFPY.
12 noon—Columbia Male Chorus — Ballets and light classical music—Freddie Rich and his orchestra—KLZ, KDYL, KVI, KFPY.
12.30 p.m.—Conclave of Nations—Address by Spanish Ambassador and Spanish music by symphony orchestra under Channon Collinge—KLZ, KDYL, KVI, KFPY.
1 p.m.—Cathedral Hour—All musical presentation of a cathedral service with symphony orchestra and vocalists — KLZ, KDYL, KVI, KFPY.
2 p.m.—McKesson News Reel of the Air—News items with descriptive music. Lois Bennett, soprano; Dan Gridley, tenor—KLZ, KDYL, KHJ, KFRC, KOIN, KVI, KFPY.
4 p.m.—The Globe Trotter—Script act. Adventures of a wealthy New York clubman working way around the world. Mexico this week—KLZ, KFRC, KVI, KFPY.
4.45 p.m.—The World's Business—Address by Dr. Julius Klein from Washington—KLZ, KDYL, KVI, KFPY.
5.30 p.m.—In a Russian Village—Peter Biljo's Russian Orchestra with villagers' quartette and Madame Valia Valentinova, contralto—KLZ, KFRC, KVI, KFPY.
6 p.m.—Majestic Theatre of the Air—Variety programme featuring St. Patrick's Day programme, with Quin Ryan—KLZ, KDYL, KHJ, KFRC, KXA, KOIN, KFPY, CNRO.
7 p.m.—Royal's Poet of the Organ—Jesse Crawford playing popular songs and ballads, with Paul Small, tenor—KLZ, KDYL, KHJ, KFRC, KXA, KOIN, KFPY.
7.30 p.m.—Arabesque—A Modern "Thousand and One Nights," featuring Frank Knight, Georgia Backus and David Ross.—KLZ, KDYL, KFPY.
8 p.m.—Back Home Hour from Buffalo—Religious service—KFPY.
8.15 p.m.—Back Home Hour from Buffalo—Religious service with symphony orchestra, quartette and soloists. Sermon by Rev. Clinton H. Churchill—KFPY.

National Broadcasters' Programme

10-11 a.m.—Arlo Trio—KGO.
11-12 noon—Grace Cathedral services—KGO.
12-1 p.m. — National Youth Conference (Transcontinental)—KGO, KGW, KOMO—12.15-1 p.m.
1-2 p.m.—Dr. S. Parkes Cadman (Transcontinental)—KGO, KHQ, KOMO, KGW—1.30-2 p.m.
2-3 p.m.—Sunday concert—KGO, KOMO, KPO, KHQ—2.30-3 p.m.; KGW—2.45-3 p.m.
3-4 p.m.—Catholic Hour (Transcontinental) —KGO, KHQ, KOMO, KGW, KPO, KECA.
4-4.30 p.m.—Western Artists' Series—KGO, KHQ, KOMO, KPO.
4.30-5 p.m.—Duo Disc programme—KGO, KHQ, KOMO, KGW, KECA.
5-5.15 p.m.—Enna Jettick Melodies (Transcontinental)—KHQ, KOMO, KGW, KPO, KFI.
5-6 p.m.—Gems of the Drama—KGO.
5.15-6.15 p.m.—Collier's Radio Hour (Transcontinental)—KHQ, KOMO, KGW, KPO, KFI.
6-6.15 p.m.—News service—KGO.
6.15-7.15 p.m.—Atwater Kent Hour (Transcontinental)—KHQ, KOMO, KGW, KPO, KFI.
6.15-6.45 p.m. — Candle-light Silhouettes—KGO.
6.45-7.15 p.m.—Stanislas Bem's Little Symphony—KGO.
7.15-7.45 p.m. — Studebaker Champions (Transcontinental from Chicago)—KGO, KHQ, KOMO, KGW, KFI.
7.45-8.15 p.m.—Sunday at Seth Parker's (Transcontinental)—KGO.
8.15-8 p.m.—The Pilgrims—KGO.
9 p.m.—Lonsines correct time—KGO, KHQ, KOMO, KGW.
9-9.30 p.m. — Borden programme — KGO, KHQ, KOMO, KGW, KFI, KSL, KOA.
9.30-10 p.m.—The Reader's Guid—KGO, KHQ, KOMO, KOA.
10-11 p.m.—The Gay Classics—KGO, KHQ, KOMO, KECA, KOA.
11-12 p.m.—Musical Musketeers—KGO.

CFCT (475.9—630 Keys.) Victoria, B.C.
11 a.m.—The morning service of the Victoria City Temple.
7.28 p.m.—The West Coast Information Service; "Lorie Watch" correct time signal.
7.30 p.m.—The evening service of the Victoria City Temple; official weather report and forecast; resume of programmes for the week.

KYA (249.9—1230 Keys.) San Francisco, Cal.
9.45-10.45 a.m.—Recorded programme.
10.45-12 noon—Old St. Mary's Church services.
12-5.30 p.m.—Pacific Artists' Trio; records.
5.30-6.30 p.m.—Sunset Hour.
6.30-7 p.m.—Popular recorded programme.
7-8 p.m.—Pacific Artists' Trio.
9-10 p.m.—Pacific Artists' Trio.
10-12 p.m.—Recordings.

KOMO (325.9—920 Keys.) Seattle, Wash.
9 a.m.—Organ recital.
10 a.m.—Bible Students.
11 a.m.—Piano, soprano.
11.15 a.m.—Plymouth Congregational Church
7.45 p.m.—Duets.

KGW (482.6—620 Keys.) Portland, Ore.
8.30 a.m.—Organ concert.
9.30 a.m.—American Legion programme.
10 a.m.—Bible Students' programme.
11 a.m.—Church service.
7.45 p.m.—Studio programme; Cecil and Sally.
9.30 p.m.—Orchestra.
10 p.m.—Symphony concert.
11-12 p.m.—Theatre organ.

KSL (265.5—1130 Keys.) Salt Lake City
7 a.m.—Informal programme; "Sunny Side Up."
1 p.m.—L.D.S. services from the Tabernacle.
2.30 p.m.—Vocal and instrumental ensemble.
3.30 p.m.—Studio programme; Standard concert.
7 p.m.—First Presbyterian Church services.
7.30 p.m.—Roman Catholic discourse.
8 p.m.—L.D.S. Church services.
8.45 p.m.—"Television" concert.
9.30 p.m.—Utah Hour; Request Hour.

KGA (294—1470 Keys.) Spokane, Wash.
5 p.m.—Artistic Ensemble; "Hour on Broadway."
7 p.m.—Hometowners' Orchestra; tenor, saxophone.
8 p.m.—Damski's Orchestra; soprano, baritone.
9 p.m.—Los Gauchos Argentines; soloists.
10 p.m.—Request programme.

KJBS (280.2—1070 Keys.) San Francisco, Cal.
10-11 a.m.—Sunshine Half-hour; records.
11.30-12 noon—Musical Sketches.
12-12.30 p.m.—Collegiate programme.
12.30-2 p.m.—Popular Half-hour; records.
3-3.30 p.m.—Soprano.
3.30-4 p.m.—Variety record programme.
4.30-5.15 p.m.—Baritone; records.

KQW (296.8—1010 Keys.) San Jose, Cal.
10.15-11 a.m.—Sunday School lessons.
11-12.30 p.m.—First Baptist Church.
7.30-9 p.m.—First Baptist Church.

KFRC (491.5—610 Keys.) San Francisco, Cal.
9-12 noon—Concert.
12-1 p.m.—Concert.
2.30-3 p.m.—Song and organ recital.
3-4 p.m.—Classical concert; pianist, 'cellist.
5-5.30 p.m.—Contralto, violins, harp and pianist.
7.30-8.30 p.m.—Tenor, soprano, concert orchestra.
8.30-9 p.m.—"Melody Hour."
9-11 p.m.—Orchestra, soloists.
11-12 p.m.—Organ recital.

KOL (236.1—1270 Keys.) Seattle, Wash.
4-4.30 p.m.—Semi-classical recorded programme.
9.30-11.30 p.m.—Dance band.

KHQ (508.2—590 Keys.) Spokane, Wash.
11 a.m. — Central Methodist Episcopal Church.
12 noon—Gold Seal concert.
2 p.m.—Novelty Trio.
7.45 p.m.—Pianist.
9 p.m.—New Episcopal Cathedral.

KLX (310.7—880 Keys.) Oakland, Cal.
4-5 p.m.—Community chorus.
5-6 p.m.—Scottish Rite organ.

KEX (254.1—1180 Keys.) Portland, Ore.
6 p.m.—"Hour on Broadway."
7 p.m.—Hometowners' Orchestra; tenor, piano.
8 p.m.—Damski's Orchestra; soloists.
9 p.m.—Los Gauchos; tenor, saxophone.
10 p.m.—Angelus Ensemble; tenor.
11 p.m.—Dance; tenor.

(Concluded on Page 24)

"THE HOUSE OF QUALITY"
Take advantage of our time payment plan. A small payment down gives you immediate possession of the articles you may select, and the balance can be arranged at your convenience.
J. H. WHITNEY JEWELLER

ATWATER KENT SCREEN-GRID RADIO

Peerless Tone! Unsurpassed in realism and beauty

JUST to listen and try this remarkable set is to realize how revolutionary it is. Everything you've hoped for in radio reception—and without mechanical noise—for Atwater Kent has applied the new Screen-Grid principle to produce amazing results.

Electro-dynamic, of course—finer than ever. *Power*—without distortion. *Range*—far and wide. *Selectivity*—to needle-point fineness.

And *beauty!*—handsome cabinets by one of Canada's greatest furniture makers, finished in genuine No-mar.

MALCOLM & HILL LIMITED, Kitchener, Ont.
Canadian Licensees

"The radio that made Screen-Grid famous"

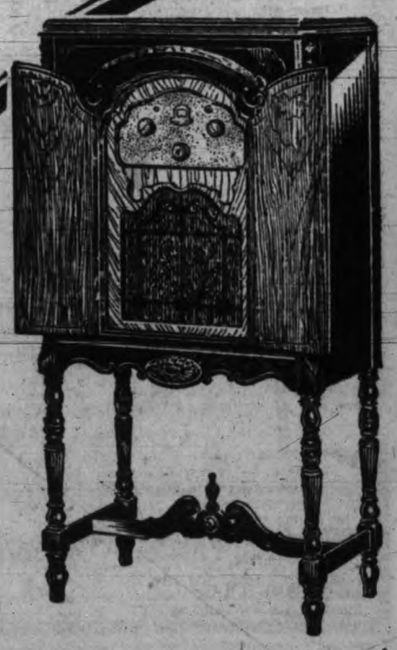

Console Model 8655
Comprising Atwater Kent Screen-Grid 6-tube Receiver and Electro-dynamic Speaker in a handsome cabinet finished in NO-MAR.
$229.00 less tubes

WHOLESALE DISTRIBUTOR
Radio Sales Service Limited
VANCOUVER and VICTORIA

OUR BOARDING HOUSE —By AHERN

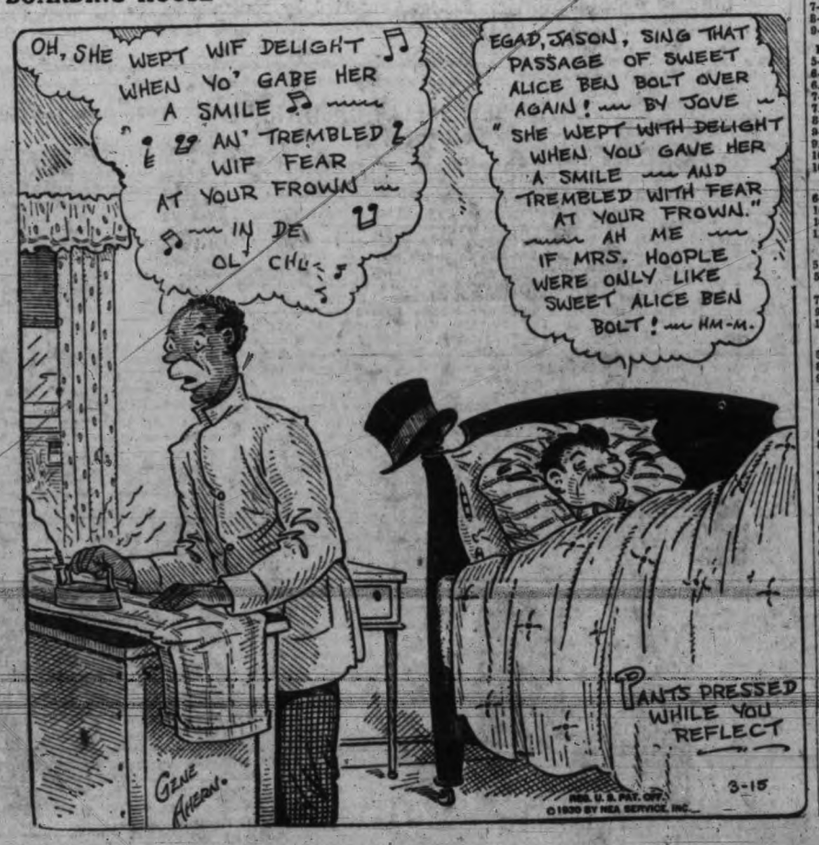

H. D. Mainwaring & Co.
"Home of Everything Electrical"
615 Fort Street Phone 6011

Belmont Radio Service
755A Yates Street Phone 1940

Dorothy Dix's Letter Box

Shall the Engaged Couple Who Are Already "Talked Out" Marry?—The Wife Who Must Choose Between Her Husband and Her Children; Husband-snatcher

DEAR MISS DIX — We are a young couple contemplating entering the happy (?) estate of matrimony. We have been keeping company for two years. Now this is our problem: There are times when everything goes along smoothly and there isn't a cloud on our horizon; then the very next time we meet we haven't a thing to say to each other and we are wondering if this is a sign that we are becoming bored with each other. We are very much in love, so it is hard to understand how we can spend an entire evening without being able to think of a single subject to talk about. What do you think is the trouble. LILLIAN AND VAL.

Answer: You are fed up with each other. You have talked out. You are in the position of a married couple who have told each other everything they think and think they think; who have heard all of each other's stories and adventures and reminiscences until they know them by heart, and who are silent when they are together simply because they have nothing left to say.

What you need is to break away for a while and see something of other people. Get some fresh interests. Have some different experiences. Then when you meet of an evening you will have plenty to talk about.

I think that the greatest mistake that any man and woman can make, whether they are sweethearts or whether they are married, is to segregate themselves from the world, and have no society but each other's.

If they do they are bound to bore each other to tears and to get on each other's nerves. We have to have other people and other interests to give the variety without which life is insupportable. We can no more stand an uninterrupted diet of a person's society than we can eat the same food day after day. We would turn in disgust from the most cleverly arranged menu, prepared by the finest chef, if we had it three days in succession, and we would weary of the society of the wittiest and most intelligent man or woman if we were marooned on a desert island and had nobody else to talk to.

Every young couple start out with the idiotic ambition of being all in all to each other. That is an impossibility. No human being can supply all of our spiritual and intellectual needs. A man may adore his wife and she may be sympathetic, understanding, kind and intelligent, but besides her he wants the companionship of other women at times, and particularly he wants men with whom he can talk men talk.

And no matter how much a woman loves her husband, nor what an oracle she esteems him, she wants women friends to whom she can tell the things a woman never says to a man, and who will take the same sort of heart interest in godets and pleats and the length of the skirt that she takes.

So my advice to every young couple is not to try to make life a duet but a chorus. When you are courting don't spend all of your time in what the French call the solitude a deux, asking each other 'oose ducky daddie is 'oo, and how much does 'oo love 'oose booful boy or girl. Because if you do you will soon find that you are putting mighty little feeling into your love making, and that kind of conversation gets as nauseating as living on chocolate creams.

Go around with your crowd. Dance with other girls and boys. Go to places with other people. And when you are married don't give up all your old friends. Keep as many contacts as you can. Belong to clubs, and when you take your vacations don't always go off together. A little separation would save many a divorce, and particularly should a woman make it a point always to have some interest outside her home. A man's business breaks the monotony of domestic life for him, and that gives him something new to think about and talk about, but the domestic woman is bound to be sunk, and get as dull as dishwater unless she gets out of her house and hunts up subjects for conversation.

But you are right in thinking that for an engaged couple not to be able to talk to each other is a serious matter. There is no other one thing that is more necessary in marriage than that a husband and wife should be able to entertain eath other and have plenty to talk about.

DOROTHY DIX.

* * * * * * *

DEAR MISS DIX—I have three sons, aged fourteen, thirteen and ten. Their father, a professional man, is home but to sleep. Takes one dinner weekly with the family on Sunday. Never has time to engage in any games or talk to his children as a father should to cultivate the pal spirit that should exist between a dad and his boys. Many evenings I accompany him on various functions.

The boys are left to pursue their studies, listen to the radio, have some neighbor's boys come in, or retire. This has been the routine since they were babies. Now the two elder boys show signs of peevishness when I leave them evenings with their nurse. What shall I do? Shall I send them off to boarding school? MRS. R. H.

Answer: If you are not going to give your children any of your personal attention and your society of evenings, they will certainly be better off at a boarding school than they are left alone with a servant.

Opinions vary as to the advisability of sending young boys off to boarding school. Many advocate it, and undoubtedly it is the best thing to do in cases where there is dissension in the home and where the atmosphere is one of strife and quarreling. Also it is the best thing to do when the mother is weak and spoils the children and they get none of the discipline they should have, but neither of these arguments applies to your case.

For my part I have always felt that I would prefer to keep my children with me when they were young rather than send them off to boarding school, because, in the first place, I should want to be the one who was the dominant influence in shaping their characters at the formative time of their lives. I would feel that my love and my interest in them would make me take a lot more trouble with them than any teacher would.

And, secondly, I should want to enjoy them for a while, for heaven knows we have our children a short enough time as it is. So soon they are gone from us about the business of life, and if we do not have them, when they are little we do not have them at all.

After all, your problem, as I see it, is whether you shall stay at home of an evening with your children, or gad around with your husband, and that is not so simple as it seems, because the wife who lets a brilliant and sought-after husband leave her behind is surely opening the way for him to find another playmate. So inasmuch as you are like the millionairess who, when somebody asked her how she could leave her little baby to go off to Europe with her husband, replied: "I can hire a perfectly safe woman to take care of my baby, but I can't hire a perfectly safe woman to take care of my husband," so perhaps sending the boys off to school is the wiser choice for you.

But what a mistake your husband is making when he sacrifices his children and his home for his career. He is throwing away the substance of happiness and grasping at a shadow, and some day he would give all of his fame and all of his money just to be friends with his boys.

DOROTHY DIX.

* * * * * * *

DEAR DOROTHY DIX—I am in love with a married man who loves me and doesn't care for his wife, but he has a little girl whom he is crazy about. Should I write to his wife and ask her to be a good sport and give her husband and girl up so I can marry him? If she loves him she ought to be willing to do this to make him happy. I think if she has a spark of real womanhood in her she will give him up to me when I love him so much. TROUBLED.

Answer: Would you give him up to her? Don't you think that you are asking much of a wife to expect her to hand over not only her husband but her child to you? "Do unto others as you would be done by" is a good motto even in husband-snatching.

DOROTHY DIX.

(Copyright by Public Ledger)

Royal Oak

Three basketball games were played in Royal Oak Community Hall on Wednesday evening. Keating defeated Royal Oak A team 40-25; West Road won from Royal Oak B team 25-17, and the Standard Laundry girls were defeated by Keating girls, 30-19.

The players were:

Keating—Mitchell, Kersey, C. Cunningham, R. Mitchell and S. Bates.

Royal Oak A—Barker, McKenty, F. Quick, Boulton, Quayle and Thorpe. Atkinson refereed.

West Road team—B. Lannon, W. Slugget, S. Bickford, A. Bickford and L. Butler.

Royal Oak B—Barker, McKinty, B. Quick, Woods, Pimlott and Campbell. P. Beeves refereed.

Standard Steam Laundry—M. Frost, G. Peters, Kelly, Pyvie and B. McDonald.

Keating Nuggets—D. Rendle, H. Scutt, A. Styan, N. Styan and N. Scutt. Atkinson refereed.

Ice cream is said to date back for more than 3,500 years in China's history.

Ella Cinders—

Bringing Up Father—

Mutt And Jeff—

The Gumps—

OUT OUR WAY —By WILLIAMS

BOOTS AND HER BUDDIES —By MARTIN

OUR NEW SHOWROOM

for GENERAL ELECTRIC

ALL-STEEL REFRIGERATOR Exclusively

OPENS MONDAY....

WHY G.E. REFRIGERATORS LEAD—

1—All machinery hermetically sealed in one steel casing—permanently oiled.

2—Exceptionally quiet operation—not only new, but always.

3—Low running cost—a few cents a day.

4—An all-steel vapor-proof cabinet.

5—Hundreds of thousand owners of G.E. Refrigerators and not one has paid a cent for service.

This showroom, specially constructed in our building for the demonstration of General Electric Refrigerators, will be open for your visit at 9 a.m. Monday, March 17.

We know you are going to like this new feature of our service .... the quiet atmosphere of the showroom .... the efficient demonstrations .... a place where you can talk business in a pleasant and enjoyable way.

Only $4.14 per week

Our Budget System will enable you to purchase a General Electric Refrigerator for as low as $4.14 per week.

You are assured of a pleasant reception.

Insistent Demand Make This Step Necessary

Insistent demand on the part of our customers for a section of our offices to be devoted solely to General Electric Refrigerators, has made the opening of the new showroom necessary. Such demand speaks well for this product. We are glad we are handling it and we are glad our customers like it .... satisfied customers always mean a genuinely good product.

Jameson Motors Ltd.

PHONE 2246 — 740 BROUGHTON STREET

WESTERN SUPPLY STORES

1321 Esquimalt Road

They Sell

"OUR OWN BRAND"

BUTTER

In Quarters and Ones

ON THE AIR

(Continued From Page 22)

KTAB (333.4—500 Keys.) Oakland, Cal.
10-11 a.m.—Bible class.
11-12.30 p.m.—Baptist Church services.
12.30-1 p.m.—Chapel of Chimes.
1-1.30 p.m.—Church of Latter Day Saints.
1.30-3 p.m.—Masters Album; organ echoes.
3-3.30 p.m.—"Pianistic Pictures in Blue."
3.30-4 p.m.—Recital.
4-5 p.m.—Musical Appreciation Hour.
5-6 p.m.—Chapel of Chimes.
6-7 p.m.—Pianist; studio programme.
7-7.30 p.m.—Novelty piano.
7.30-7.45 p.m.—Chapel of Chimes.
7.45-9.15 p.m.—Baptist Church services.
9.15-9.30 p.m.—Chapel of Chimes.
9.30-10 p.m.—Recital.
10-11 p.m.—Brunswick Hour.

KFOX (229.9—1230 Keys.) Long Beach, Cal.
5-6 a.m.—Music.
6-8.30 a.m.—Family Circle Hour.
8.30-9 a.m.—Clover Leaf programme.
9-10 a.m.—Old-time music.
10-11 a.m.—Anseles Abbey organ recital.
11-12.30 p.m.—St. Luke's Episcopal Church.
12.30-1 p.m.—Musical programme.
1-2 p.m.—Novelty Trio.
2-3 p.m.—Memory Hour.
3-3.30 p.m.—Pianistic Pansy.
3.30-4 p.m.—Long Beach Municipal Band.
4-6 p.m.—Organ recital.
6-8 p.m.—First Church of Christ, Scientist.
12-3 a.m.—The Knight Fox.

KVI (394.5—760 Keys.) Tacoma, Wash.
4.30-4.45 p.m.—Soprano, tenor, piano.
5-5.30 p.m.—Violin, piano.
8-9.30 p.m.—Orchestra.
10.30-11 p.m.—Orchestra.
11-12 p.m.—Organist.
12-1 a.m.—Organist.

KNX (283.7—1050 Keys.) Los Angeles, Cal.
9-11 a.m.—Programme of popular recordings.
11-12.30 p.m.—First Presbyterian Church.
12.30-1 p.m.—Astroanalyst.
1-2 p.m.—Students' Association.
2-4 p.m.—Musical programme.
4-5 p.m.—Radio Church of the Air.
6.30-7 p.m.—Humanist Society.
7-7.30 p.m.—Scriptural Research Bureau talk.
7.30-8 p.m.—Artists.
8-9 p.m.—First Presbyterian Church.
9-10.30 p.m. — Master violinist, pianist, 'cellist.

KHJ (333.1—900 Keys.) Los Angeles, Cal.
8-9 a.m.—Programme of recordings.
9-11 a.m.—Concert.
11-12.30 p.m.—First M.E. Church.
12.30-1.30 p.m.—String trio and vocalist.
1.30-2 p.m.—Recordings.
2.30-3 p.m.—Organ.
4-4.30 p.m.—Programme of recordings.
4.30-5.15 p.m.—Records.
5.15-6 p.m.—Tea Time Three.
7.30-8.30 p.m.—Concert programme.
8.30-9 p.m.—Concert.
9-11 p.m.—Orchestra.
11-12 p.m.—Organist.

KFI (468.5—640 Keys.) Los Angeles, Cal.
10 a.m.—L.A. Church Federation programme.
10.50 a.m.—Temple Baptist Church.
12.30 p.m.—Temple of the Golden Hour.
2 p.m.—Salvation Army Band.
2.30 p.m.—Max Mellinger, ballads.
3 p.m.—"Books I Kent."
3.30 p.m.—Kralcha Trio.
4 p.m.—"Science of Life".
4.30 p.m.—"Advanced Thought."
7.45 p.m.—Baritone.
8 p.m.—String trio.
9.30 p.m.—Violin recital.
10 p.m.—Dance orchestra.

KFVD (299.8—1000 Keys.) Culver City, Cal.
9 a.m.—Happy-go-lucky Trio.
10 a.m.—Theme songs.
11 a.m.—Beauty Hour.
1 p.m.—"Inspiration."
2 p.m.—Pipe organ: sacred half-hour.
9.15 p.m.—Community programme.
11 p.m.—Pipe organ.

MONDAY, MARCH 17, 1930

CFCT (475.9) Victoria, B.C.
7.30 a.m.—The morning market quotations from the B.C. Bond Corporation.

Broadcast Headliners

LA PRESSE SYMPHONY CONCERT

Mendelssohn and Beethoven will be featured in the second programme of the La Press Symphony Orchestra, which will be broadcast direct from the studios of CKAC, Montreal, over the international networks of the Columbia and Canadian Broadcasting Systems at 11 o'clock Sunday morning. WABC, key station of the Columbia chain, will take only the last half of the one hour concert.

Two violin solos by Lucien Martin will add to the color of the programme. Opening with Beethoven's overture, "Fidelio," the symphony will be heard in renditions of compositions from the pens of Mendelssohn, Grieg, Charpentier, Lully, Henri Miro and Wienawski.

CANADIAN NATIONAL SYMPHONY HOUR

Miss Helen Langdon, violoncellist, will be the feature soloist during the Canadian National Railways All-Canada Symphony Hour on Sunday, March 16, from 2 to 3 p.m., Pacific Standard Time, over CNRV.

Miss Langdon came from Ottawa. For some time she devoted her time and talent to concert work in which she was most successful, appearing on programmes with many notable artists who visited Canada. Cassals, the world-famous 'cellist, after hearing a performance by Miss Langdon, expressed great admiration of her ability and unusual talent, and the Duke and Duchess of Devonshire personally congratulated her during her appearance with the Ottawa Symphony Orchestra.

Miss Langdon has a wide experience in the broadcast field. She was chosen as soloist for the first international broadcast from Canada to England, and was one of the first to broadcast across the Dominion from coast to coast. She was also featured at the opening of the Canadian National Railways radio stations at Moncton and Ottawa.

Amongst her most precious possessions is a very fine "Vuillaume" 'cello, which was presented to her by an arden admirer of her art before one of her public performances.

RENOWNED VIOLINIST

Albert Vertchamp, world-renowned violinist, will offer a thirty-minute recital between 4 and 4.30 p.m., Sunday, during the Western Artists Series concert over the NBC System stations.

Vertchamp displayed an exceptional talent for the violin at an early age. After two years of study he was concertizing. When twelve years old he was heard by Mischa Elma, who secured for him a wealthy patroness who sponsored his futther musical education with Sevcik, the famous maestro of Kubelik, and Professor Willy Hess of the Royal Hochschuler in Berlin. At the age of sixteen he played for Piesch, Kreisler and Auer. Since attaining manhood he has been heard as an orchestra conductor as well as a recitalist.

Charles Hart will accompany him during this programme.

This Western Artists Series concert will be released through NBC System stations KGO, Oakland; KHQ, Spokane; KOMO, Seattle, and KPO, San Francisco.

COLLIER'S FEATURES

Three distinguished personalities will appear before NBC microphones during the Collier's Radio Hour, to be broadcast over the NBC Coast-to-coast System Sunday, between 5.15 and 6.15 p.m., P.S.T.

Grand Duchess Marie of Russia will be heard in a short talk on "Educating a Princess." Dr. Clarence True Wilson, widely-known temperance lecturer, will also speak. From the Chicago studios of NBC Mayor James J. Walker of New York City is scheduled to deliver a dedicatory address.

This presentation will be released on the Pacific Coast through the following stations: KHQ, Spokane; KOMO, Seattle; KGW, Portland; KPO, San Francisco, and KFI, Los Angeles.

"CONCLAVE OF NATIONS" BROADCAST

Spain will be honored by a special radio programme, featuring the music of that country, to be broadcast during the Conclave of Nations hours over WABC and stations of the Columbia Broadcasting System at 12.30 p.m., Sunday. It is expected that the Spanish Ambassador, Don Alejandro Padilla y Bell, will deliver a short address from Washington, D.C. An appropriate musical programme will emanate from WABC, the New York key station of the Columbia Broadcasting System. This will be arranged by Channon Collinge, whose notable work on "The Cathedral Hour" is well known to American radio listeners.

CHAINS TO CARRY RED CROSS HOUR

President Hoover, General John J. Pershing and Senator Simeon Fess will speak through stations associated with the National Broadcasting Company and the Columbia Broadcasting System, to dedicate the memorial to the Heroic American Women of the World War, in Washington, D.C., Wednesday, March 19. The dedication services will be on the air from 12.30 to 1.30 p.m., P.S.T.

The building will be presented to the United States people by General Pershing. President Hoover will accept the memorial, which is situated at Eighteenth Street and Virginia Avenue, Washington, and is directly back of the American Red Cross Building. Senator Fess will make the dedicatory address in tribute to U.S. womanhood.

The memorial tablet inside the building will be unveiled by Miss Mabel Boardman of the American Red Cross. She will read the inscription giving the story of the structure and its purpose.

This programme will be broadcast through KGO, Oakland, and other stations associated with the National Broadcasting Company.

Nerves!

Too much excitement, too much work, too much worry, too much pleasure—all overtax and weaken the nervous system.

"Run-down" nerves cause suffering. Loss of sleep, lack of energy, fretfulness, and digestive trouble are symptoms of this condition.

Why not "rebuild" your nervous system and improve your physical condition?

Fellows' Syrup contains mineral foods which feed and so restore the nervous system to a healthy condition. It also has valuable ingredients that induce normal sleep, aid digestion, and strengthen the body. It cannot be successfully imitated.

Fellows' Laxative Tablets are specially prepared for the rational treatment of, and ultimate recovery from constipation.

FELLOWS' SYRUP

49

Langford

The Langford Legion Badminton Club will play Saanichton at Colwood Hall on Monday at 7.30 o'clock. This will be the last match to be played by the Langford Leghorns. On Thursday the James Bay team were entertained, the games being followed by refreshments, served by the ladies of the Langford Leghorns Club. The visitors included Dr. and Mrs. A. Poyntz, Miss Weeks and Mr. Pearce.

Members of the Langford Women's Institute wishing to go to the Esquimalt Women's Institute birthday party are requested to meet at the post office at 2 o'clock on Monday.

MALE CHOIR TO GIVE CONCERT

Splendid Programme Under Auspices of St. George's Society Tuesday

The Victoria Male Voice Choir will give a concert next Tuesday evening in Amphion Hall under the auspices of the St. George's Society. Under the leadership of Frank L. Tupman, this choir, consisting of fifty male voices, has made almost phenomenal progress, and to-day ranks as one of the best male voice choirs in the west.

Miss Isobel Crawford, mezzo-soprano, will be soloist of the evening.

Patrons are requested by the committee to make their reservations in advance, if possible, and to be in their seats before 8 o'clock.

The following will be the complete programme of the evening:

Choruses—
"Laudamus" ..... Protheroe
"Mary" ..... Richardson
"Tut! Tut! Tut!" ..... Elgar
Tenor Solo—
"Old Black Mare" ..... Squire
J. Maurice Thomas
Soprano Solos—
"Songs My Mother Taught Me" ..... Dvorak
"Piper of Love" ..... Molly Carew
Miss Isobel Crawford
Choruses—
"Heah Dem Bells" ..... Strickland
"Evening" ..... De Call
Piano Solo—
Miss Dorothy Morton
Baritone Solos—
"Will o' the Wisp" ..... Cherry
"Invictus" ..... Bruno Huhn
G. Maldwyn Humphries
Choruses—
"O Peaceful Night" ..... German
"Lee Shore" ..... Jenkins
"Mighty Lak a Rose" ..... Nevin
Soprano Solos—
"Life" ..... Pearl Curran
"The Answer" ..... Terry
Miss Isobel Crawford
Male Quartette—
"Doan' Yo' Cry, Ma Honey" ..... Noll
Imperial Male Quartette
Messrs. Spocher, Honeychurch, Buckler and Rowley
Choruses—
"Sylvia" ..... Speaks
"Buccaneers" ..... Candish

Harry H. Hollins will act as accompanist.

CANADIANS GUESTS AT SANTA MONICA CHAMBER'S DANCE

Over 400 From All Parts of Dominion Entertained By California Body at Social

Consider Forming Canadian Club There; Former M.P. Welcomes Visitors to Fete

Santa Monica, Cal., March 15.—In honor of Canadians who are now residents of Southern California, and those who are visiting in the Los Angeles portion of the state, the Santa Monica Ocean Park Chamber of Commerce gave an informal reception, dance and bridge party at the Miramar Hotel here, which was attended by nearly 400 Canadians.

As an introductory to the social programme, President A. R. Pratt called the meeting to order and extended the welcome of the city of Santa Monica, and the best wishes of the Chamber of Commerce. He explained that the meeting had been arranged in order to provide a means of the Canadians becoming better acquainted with one another as well as to impress on them their welcome to the city, and after a short talk Mr. Pratt introduced the chairman of the evening, Col. H. A. Mullins of Winnipeg, former member of the Canadian Parliament.

Colonel Mullins expressed his personal appreciation of the Chamber of Commerce's action in calling the meeting and arranging the delightful programme, and he then called on a number of Canadians who were present for short talks. Among those who spoke were Col. Chas. McPherson, Dr. L. R. Cole and J. A. Crozier, also of Winnipeg, and Mrs. Sylvia Morrison of Santa Monica, Cal., president of the Daughters of the British Empire.

ALL DOMINION REPRESENTED

Canadians were present from all sections of the Dominion, and the guests included those who have made Santa Monica their homes for years, as well as many who had just reached Southern California. In the front row were seated two ladies, who had only reached here the day before, one of them from St. John, New Brunswick, and the other from Vancouver. A check of the guests indicated that every part of Canada was represented.

After the few short talks, the attractive orange room, in which the meeting was held, was cleared and dancing was enjoyed, while in the adjoining hall bridge was played. The orchestra which furnished music during the early part of the evening as well as the splendid dance orchestra, specialized in Canadian music. The building was suitably decorated with Canadian colors. Refreshments were served. Dr. J. W. Turnbull, formerly of Regina, headed a committee of Canadian members of the Chamber of Commerce in receiving the guests—a feature of the programme was fancy dancing by the O'Byrne sisters, formerly of Toronto.

SUGGESTED CANADIAN CLUB

The evening proved such a success that it was voted to organize in Santa Monica a Canadian Club, for social purposes, which will be open to all the Canadians living in southern California, as well as visitors. The Chamber of Commerce has offered its home as headquarters for the proposed club, and has arranged to keep a card indexed register of Canadians for the benefit of those who might desire to locate other Canadians in California.

An itching rash A blemished skin Eczema?

Will DDD heal overnight? Sometimes. More often it takes longer to wash out the poison completely and restore a smooth, clear skin. But the burning, the itching, the irritation, are soothed, cooled, instantly.

MacFARLANE DRUG STORE

AT THE THEATRES

RONALD COLMAN STARS IN "RESCUE" AT THE COLUMBIA

While Herbert Brenon admits to an overwhelming fondness for detective stories, he has only done one tale of this sort for the screen. It was "The Lone Wolf." Brenon, voted by critics the "best director of 1927," idrected "The Rescue," starring Ronald Colman, now at the Columbia Theatre.

CHOOSES HUSBAND'S SECOND WIFE BUT IS NOT SATISFIED

"My husband will marry when I die—and I shall choose the right woman for him to marry," declares Irene Randolph in the comedy, "The Other Woman," which the Toby Leitch Players present at the Variety Theatre for the last time to-night.

Irene chooses Emily Ladew, a woman of whom she feels she could never be jealous. But Emily is so angered by the proposition that she makes herself very beautiful in new Paris clothes and proceeds to vamp Stuart Randolph in revenge. Thereupon Irene, who is really in not the slightest danger of death, is furious, and the complications of the plot twist amusingly.

Raymond Toby Leitch has a funny role in this play. Leone Weber, Esther Todd, Ruth Albright, Rollon Parker and Lorus Bagley complete the all-star cast.

"MEET THE WIFE" ENDS TO-NIGHT AT THE ROYAL

To-night will see the last performance of "Meet the Wife," the brilliant comedy at the Royal Theatre.

Enthusiastic audiences have witnessed each performance of this play during the week, appreciating to the full what is undoubtedly one of the best offerings of the Gordon McLeod Players.

Lilian Christine as the wife, Roland Gillett in a very droll part, Gordon McLeod and Ernest Bodkin as the two husbands and Margaret St. Barbe-West and Claude Bailey as the young lovers, are the principal players in this delightful comedy.

On Monday the play which has delighted Vancouver audiences for the last six weeks will open at the Royal. It is entitled "Tell Me the Truth," and it is one of the funniest comedies ever written.

OBSERVATION CAR ACTED AS PILOT BOAT FOR "ZEPS"

"Even a Zeppelin carried its own pilot boat during the war," states Lieutenant Peter Ginter, former Zeppelin bombing officer who served as technical adviser for Zeppelin sequences of "The Sky Hawk," Fox all-talking Movietone aviation romance of the world aflight, at the Dominion Theatre for the last times to-day.

"In foggy weather," says Lieutenant Ginter, "a Zeppelin would be in range of artillery should it come down below the clouds. To overcome this handicap, German engineers invented a tiny observation car, shaped like an airship's gondola, but tinier, which we lowered at the end of a great cable.

"In this car a pilot could be towed, just underneath the clouds. He viewed the ground but was almost invisible from below because of the device's small size.

WELL-KNOWN SCENES OF LONDON SHOWN IN CAPITOL FILM

Many well-known London sights will be seen in "Blackmail," the feature at the Capitol Theatre. The British Museum, inside and out, including the great, circular, domed library; Scotland Yard, world-famous criminal trap, its ante-room, corridors and detectives' headquarters; several busy West End streets and their crowds; the Corner House, a popular rendezvous; the Houses of Parliament, with incidentally the bells of Big Ben tolling the hour; the Thames embankment, haunt of London's hopeless, and many street scenes photographed from a movie camera concealed in a truck.

HOBART BOSWORTH, FILM STAR, ONCE ROAMED THE SEAS

Hobart Bosworth, who has the stellar role in Columbia's all-talking epic of the sea, "Hurricane," now showing at the Playhouse Theatre, has one of the best collections of ship models and implements of the sea in the United States. His interest in maritime life commenced when he was fourteen. For three years he sailed before the mast.

LONDON IN WAR TIME BACKGROUND FOR THRILLING FILM

Five technical directors assisted Richard Wallace, Paramount director, in establishing the authentic atmosphere in "Seven Days' Leave," the Gary Cooper starring picture which comes to the Dominion Theatre on Monday.

War-time London and the trenches in Flanders are the background for the story and a technical director was assigned to each major phase of the picture.

Bertram Johns, former English actor, was in charge of the wardrobe of the Cockney characters employed in the London sequences. Frank Terry, scenario writer and former London music favorite, advised on the typical music hall sequences.

Book Shelves

If you paint the inside of your book shelves a bright color, one that contrasts pleasantly with your room, it is a nice note of beauty.

Where To Go To-night

As Advertised

ON THE SCREEN

Capitol—"Blackmail."
Columbia—"The Rescue."
Dominion—"The Sky Hawk."
Playhouse—"Hurricane."

ON THE STAGE

Royal—"Meet the Wife."
Variety—"The Other Woman."
Crystal Garden—Swimming and Dancing.

LAST TIMES TO-DAY

RONALD COLMAN

IN

"THE RESCUE"

ACE OF SCOTLAND YARD COMEDY

COLUMBIA

Toby Leitch

PLAYERS PRESENT:

The Most Laughable of Modern Comedies

"The Other Woman"

Here is a screamingly funny farce! Here is Toby in one of his most scintillating roles! Here is a play you'd certainly hate to miss! See it to-night!

TO-NIGHT AT 8

Ticket Office Opens 7.15

Adults, 35c — Children, 10c

Loge Seats Reserved, 50c

VARIETY

Capitol

THE FIRST ALL-BRITISH TALKING SENSATION!

It has set all England ablaze with enthusiasm.

"Blackmail"

With an English Cast of Players Including

ANNIE ONDRA

AND

DONALD CALTHORP

A Daring Romance of Scotland Yard and the Story of a Foolish Girl

ADDED ATTRACTIONS

All-talking Comedy

100% Musical Novelty

Paramount News

Matinee, 35c — Evening, 50c

Bargain Matinee Daily at 12 Noon

Adults....20c — Children....10c

DOMINION

NOW PLAYING

A Thrilling Tale of the Zeppelin Raids Over London!

The Sky Hawk

with

JOHN GARRICK

GILBERT EMERY—HELEN CHANDLER

An All-talking Romance of a Canadian Miss and an English Nobleman

ADDED FEATURES

ALL-TALKING COMEDY

MOVIETONE NEWS

DOMINION SCENIC

STARTS MONDAY

"SEVEN DAYS' LEAVE"

From the Play by Sir James M. Barrie

AN ALL TALKING PICTURE!

HURRICANE

with

HOBART BOSWORTH

Also All-talking Comedy and News

Mats., 25c; Nights, 25c-35c

Kiddies, 10c

PLAYHOUSE

Springtime Calls for Redecorating

Springtime means the urge for a change in your furniture and furnishings. Take advantage of our expert service to aid you in making your home brighter and more comfortable.

We will give you the maximum allowance on your old furniture as part payment on any article from our varied stock. Easy terms can be arranged on the balance if necessary.

Home Furniture Co.

"Built on Quality—Growing on Service"

FRED W. BARTHOLOMEW, Prop.

625 FORT STREET — PHONE 5119

Colwood

The Esquimalt Rural Nursing Service report for February is as follows: Schools visited, Albert Head, Colwood, Langford, Luxton and Happy Valley; 155 children inspected, 72 home school visits, 10 health talks given, 54 home visits, 32 child welfare visits, 12 social service visits, 3 patients taken to hospital, 4 prenatal visits, 31 nursing visits, 62 telephone consultations, 1 case chicken pox and 4 meetings attended.

The Women's Auxiliary to St. John's Church, met on Wednesday afternoon in Colwood Hall and made a donation of $10 towards the Dorcas work. Mesdames J. W. Little and R. W. Robinson were tea hostesses.

The Colwood Athletic Club will meet Saturday evening at 7.30 in Colwood Hall.

Mr. and Mrs. W. Robinson and little son of Alberni have been recent guests of Mr. and Mrs. A. G. Tyler.

D. Kenway is visiting friends at Sooke.

The winners of Wednesday night's card party were: Mrs. R. B. Murray and W. Dickerson, while the low scores were held by Mrs. W. Longworth and A. G. Tyler. Mesdames J. Hopwood, G. M. Piercy, H. Parker, A. Godfrey and R. B. Murray formed the refreshment committee.

"The Movies for Children," will be the subject of a discussion by the members of the Colwood Women's Institute at their monthly meeting Wednesday afternoon, March 19, at 2.30 p.m.

G. M. Piercy has been called to Courtenay, V.I., owing to the death of his mother.

Two special prizes will be awarded at the barn dance to be staged by the Wilfert Lumber Social Club on Friday, March 28, in Colwood Hall, one being the best farmer character and the other for the best hard time costume. The committee hope all guests will appear in costume.

DANCE

TO-NIGHT

Every Saturday night . . . a big dance . . . splendid floor . . . good music. Admission....50c

Crystal Garden

ROYAL—All This Week

Evening, 8.30. Matinee, Saturday, 2.30.

You Simply Must Meet the Wife?

The Gordon McLeod English Players

Present

"MEET THE WIFE"

A bright and witty farce-comedy, full of good, wholesome laughter. As played for two seasons by the well-known English actress,

CONSTANCE COLLIER

Prices: Night, Orchestra, 80c; Dress Circle, 55c; Loges, $1.05

Matinee, All Seats, 55c; Loges, 80c

Seats Now on Sale for All Performances

COMING NEXT WEEK

The Play That Has Made Vancouver Laugh for the Last Six Weeks

"Tell Me the Truth"

By LESLIE HOWARD

Is Far and Away the Best Farce-comedy We Have Presented

Book Early and Don't Be Disappointed

FRESH from his mighty triumph in "The Virginian" comes Gary Cooper on seven days' leave! He's appearing in his first starring picture.

From Sir J. M. Barrie's Novel and Play

"The Old Lady Shows Her Medals"

100% TALKING

GARY COOPER

IN

"Seven Days Leave"

A Paramount Picture

SWAGGERING IN THE KILTS OF THE CANADIAN BLACK WATCH

ONE OF THE YEAR'S OUTSTANDING PICTURES

All Next Week!

DOMINION

THE VICTORIA LADIES' MUSICAL CLUB

Will Present PEARL McDONALD, Lecturer

The Subject: "HUMOR IN MUSIC"

Also VERN BISSELL BROOKS, Pianist

Crystal Garden Auditorium, Wednesday Afternoon, March 19, at 3.30 p.m.

Guests Tickets, 50c—At Fletcher Bros.' — Tea, 25c

THIRD SECTION

Victoria Daily Times

MAGAZINE FEATURES

VICTORIA, B.C., SATURDAY, MARCH 15, 1930

Peaceful Cowichan District Has Historic Past

Indian Warfare in Old Days Source of Worry to Settlers

By Times' Special Representative

COWICHAN BAY, four miles from Duncan and about thirty-six from Victoria, on the Island Highway, is one of the most picturesque bays on Vancouver Island. It has been the scene of many historical events, both ancient and modern.

Cowichan (or Cowichin) is named after a very powerful and, in the early days, a very treacherous tribe of Indians. Traces of their infamous deeds were found as far back as 1808 by Simon Fraser. It is said that traces of a gruesome crime committed by the Cowichins was found by Fraser at the mouth of the Fraser River during his voyage of discovery.

That the Cowichins were guilty of many very wicked crimes can be surmised from the fact that some of them were hanged at the "bay" and three of them at Victoria. In the latter case there was an Indian woman involved, and she was sentenced to life imprisonment. On the way to the scaffold at Victoria the three Indians were bitter in their denunciation of the Indian woman, stating that she incited them to carry out the atrocious acts for which they were hanged.

The white population was in constant fear of the Cowichins. At one time it is said the Indians went to Salt Spring Island and killed some of the white settlers who had only recently reached that area.

So serious and frequent were their crimes that the Governor of the Colony at one time headed an expedition along the East Coast of Vancouver Island with warships, and destroyed the lairs of the criminals.

The Chemainus, Somenos, Saanich, Westholm, Cowichans and others in the Cowichan area are all branches of the former Cowichins. They derived their new names through having scattered into the various areas of which they now bear the titles.

While the Cowichins were noted for their fierceness in the early days, they were glad to have the assistance of Nanaimo tribes (then known as the Sne-ny-mos) who banded with them to fight the more fierce and powerful tribes from the north part of Vancouver Island, known as the Haidas and the Qualicums.

The Haidas used to kill off as many of the men of the Cowichins and Nanaimo tribes as could be caught, and carry off the women and children.

NOW ALL IS PEACE

It is very difficult to-day, when roaming around the Cowichan area, to believe that such stirring times were possible. The beauty of the Cowichan Bay area would lead one to believe it impossible for any human, whether Indian or white, to get a blood-thirsty feeling. So calm and so picturesque is it that one should have an inspiration to higher ideals. The Indians in this area now are a very peaceful group.

OLD STONE CHURCH

Many Vancouver Islanders and tourists have often walked or driven along the road that reaches the northeast part of the bay and have noticed the "old stone church" without any windows or doors. If one takes the trouble to make a closer examination, it is possible to notice that there is no flooring in the deserted church.

Many stories have been woven around this venerable old Catholic church, built by the late Father Rondeault and a Mr. Williams of Victoria many years ago. Mr. Williams was the mason and was assisted by Father Rondeault. The church was completed and blessed about 1870.

The general story is that the church was never fully completed, although it was used as a place of worship for about ten years.

The Indians in those days objected to the white population of the Catholic faith using their church on the reserve, and began to leave. This brought the attendance to very small numbers. Added to this, a story was circulated among the Indians that someone had been murdered in the church and the Indians refused to attend any longer.

It was then necessary to build a new church a little farther away, in the Comiaken area. A priest's house and a day school, to accommodate about fifty children, were also built near the new church.

Most people ask why the church has no windows? The answer to this is, that the windows, doors and flooring were taken out and shipped across the bay to Fulford Harbor, Salt Spring Island, where the Catholic church stands to-day.

WOULD RESTORE CHURCH

An appeal is being made to honor the late and respected Father Rondeault by having the old stone church restored and made a shrine, where any and all who visit may be able to honor the memory of this pioneer priest.

Many denominations are assisting to raise money to have this work completed as early as possible. The Indians no longer believe the stories that caused them to leave the church, and are subscribing to the restoration fund.

The church is near the foot of Tzouhalem Mountain, so dear to the Cowichin Indians. It is on the side of this mountain, overlooking the bay, that a powerful Indian chief is buried. Contrary to the general belief, it is not Chief Tzouhalem, but Chief Charley-Sull-ta-malt. This chief was one of the delegates who visited the late King Edward with Chief Capilano.

Chief Charley never tired of showing a gold medal he had presented to him by the late King when in England. The old chief expressed a desire to be buried on the side of Mount Tzouhalem "so that he would be nearer heaven," and so that it would be possible for him "while in Paradise" to see the salmon jumping in the bay of Cowichan.

FAMOUS FOR FISHING

While Cowichan Bay has much early history, most people of the present generation know it better as a famous salmon, cod and grilse fishing spot.

Recently a fierce controversy arose on account of the bay being made a booming ground for logs and an oil storage base. The writer recently stood on what is known as Buena Vista Hill, overlooking the bay. It was not possible from this point to notice that these industries had intruded on the area where regattas and yachting races are held.

The booming grounds to the north of the bay are on a stretch of water better known for its shallow depth and long wild grasses, where fishing was never of much account. If the oil companies can be kept within reasonable bounds, as at present, there seems to be little fear of their interfering with the summer and fall events that are annually held at the bay.

DUCK HUNTING

Cowichan Bay area is known as one of the very best duck hunting areas on Vancouver Island. The flats extend to Duncan and beyond.

Cowichan Bay was once a very busy landing place many years ago. It was at this bay that the first 100 settlers for Cowichan area landed. The residents of the district used to order their year's supplies from Victoria, and known as "Ordana's." While awaiting the arrival of the boat, many of the settlers would call at this old-fashioned hotel on the beach and make merry.

The arrival of the boat was an event of real importance, and everyone turned out to see it.

It was at the bay on such occasions that matters of the district were thoroughly discussed. Road improvements, or government appointments, or the likely member for coming elections would be talked over and analyzed.

Sometimes, while perhaps in the middle of an important debate, the toot of the steamer would suddenly break up the discussion, to be resumed when the next boat was due.

WARSHIPS VISIT

Cowichan Bay has always been a favorite place for visiting warships, due very largely to the fact that close by are many retired officers and men from the services living in the Cowichan area. Their arrival always means a round of social affairs.

It is about twenty-three years since the first regatta was held in the bay, and scenes of magnificence have always been witnessed during these big water displays. So much interest is taken in these events that boating enthusiasts from all parts of the Pacific Coast take part. Victorians are always at the bay in very large numbers for such events.

In the last year a new yacht club was started at Maple Bay. Whether this will take away any of the interest from Cowichan Bay remains to be seen. Old timers will always have a soft spot for Cowichan.

People from all countries continue to make Cowichan Bay their base for fishing expeditions, whether in the bay or on the Cowichan or Koksilah Rivers.

FIRST DOWN THE RIVER

A Mr. and Mrs. Sherman claim to be the first white people to come down the Cowichan River in a canoe from Lake Cowichan. Indians who saw them attempting to make the trip, many years ago, warned them of the serious consequences without the aid of Indian guides. Despite their warnings, Mr. these were brought by boat and put ashore at the bay. In those days there was an hotel, and Mrs. Sherman negotiated the river and its rapids very successfully. While considered an unusual feat in the early days, quite a few have done this trip by canoe in late years.

Cowichan Bay people refuse to believe Campbell River has anything to rival their territory when it comes to catching big salmon. They claim the Cowichan Bay fish show more fight and that greater sport can be had when the "big fish" are full of life.

A couple of years ago one of the partners of Mellin's Food Company, England, stayed at the bay and caught the largest salmon for that particular year. Mr. Mellin made a 6,000-mile trip to try his hand at Cowichan Bay salmon fishing.

fight will be noticed from the following story: fight will be noticed from the following fact: A fisherman hooked a salmon, believed to be about thirty pounds or more, and when trying to land his catch the big fish suddenly sprang into the boat with such force that it knocked the fisherman down and almost stunned him. While the fisherman was dazed, the big fish broke the line and sprang back into the water.

There is good cod fishing at the bay as well as grilse.

Apart from fishing, it is the centre for hunting pheasants, ducks, cougar and deer, all of which are plentiful in season.

FINE HOMES

Some very fine homes are in Cowichan Bay area, one of these being that of Mr. Huntingdon, a relative of the former Prime Minister of Great Britain, Right Hon. Stanley Baldwin. Mr. Huntingdon's property covers many acres. On this property he has had built new badminton courts, where future Island championships will be held.

It is not far from here that the famous Palmer bulb area is located.

There is also a silver fox industry at the bay. It is stated by Major Fanning of Buena Vista that the Island is better suited to fox-fur raising than any other part of the province. Major Fanning has had a lot of experience in fox raising, though he is not the owner of the fox farm at Cowichan Bay.

There are many beautiful drives in the Cowichan Bay area, and while everyone would like to see the highway paved, with a little repairing this part of the East Coast highway would be a treat in comparison with those on the West Coast.

ROAD EXTENSIONS

When the needed road extensions on the Island are completed, it will be proper for the government of the day to see that permanence be the future system for roads. It will pay in the long run.

It is said there are about 100,000 cars in British Columbia. Roughly, one-third of these are on Vancouver Island. On this basis Vancouver Island should have about one-third of road expenditures. According to population it should have one-fifth. It is said the Island has had about one-tenth.

It makes little difference what proportion the Island has had in the past, the time has arrived when an equitable amount is requested. As one man pointed out, if so many cars pay so many licenses and pay so much gas tax, which is supposed to be for road construction, then Vancouver Island should receive a much larger share of first-class highway extensions.

It is when passing along such beautiful areas as Cowichan Bay, where roads are very plentiful, that one hopes the day is not far off when the less fortunate settlers on the West Coast will have as good a road as that which passes Cowichan Bay to-day.

It is common talk just now that there should be a highway commission for British Columbia. This would take away the political atmosphere and get down to practical road building and relieve the members of the Provincial House from the many embarrassments they now encounter.

Meanwhile we can visit such beautiful places as Cowichan Bay without any discomfort and dream and fish, hoping that those responsible for all future developments will soon open up the other beautiful areas, with just as good fishing, hunting, trapping, tramping, boating and bathing.

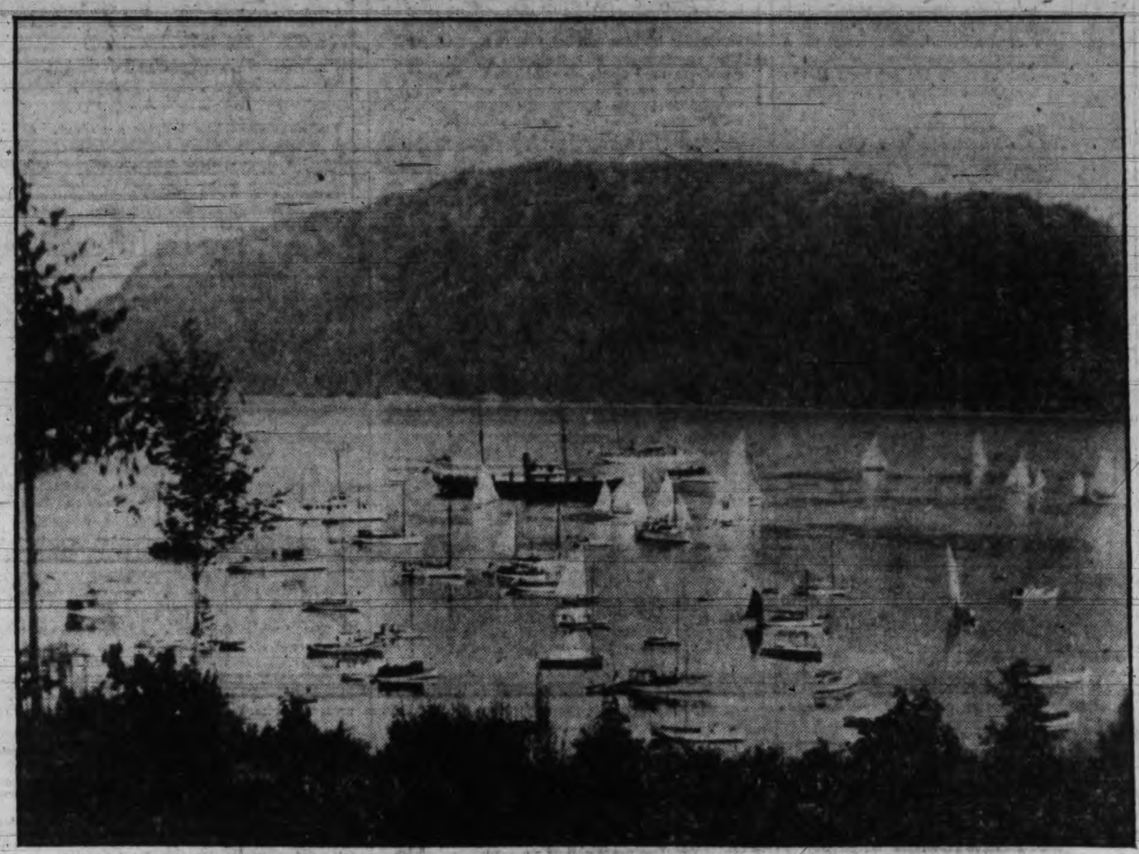

Yachting enthusiasts make a rendezvous of Cowichan Bay throughout the summer. Above is a typical scene at the bay

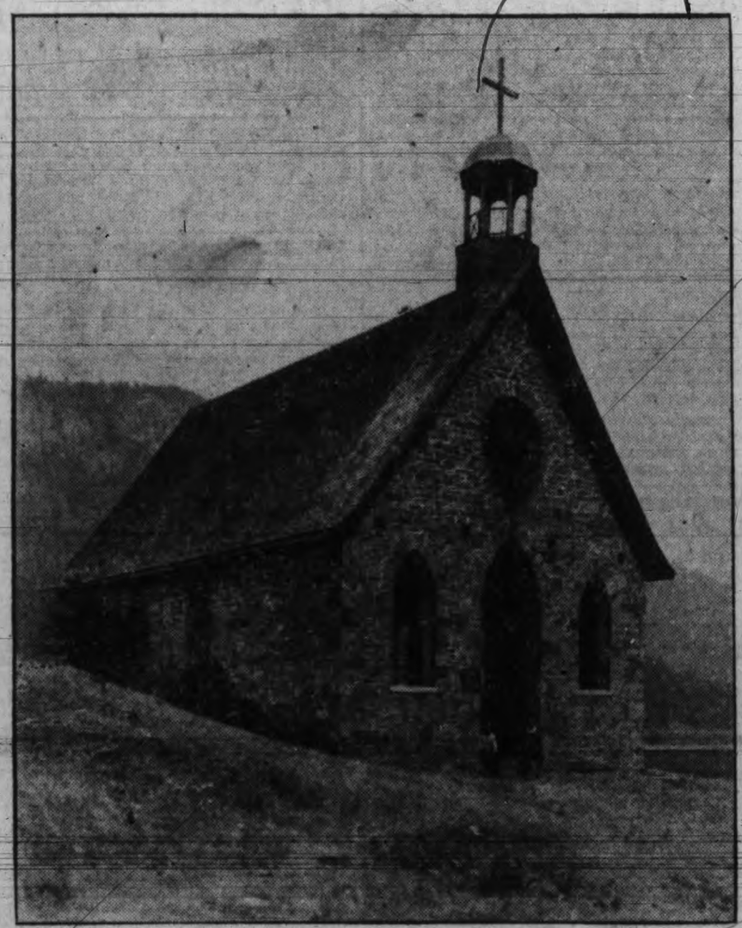

The old stone church, a relic of legend and mystery

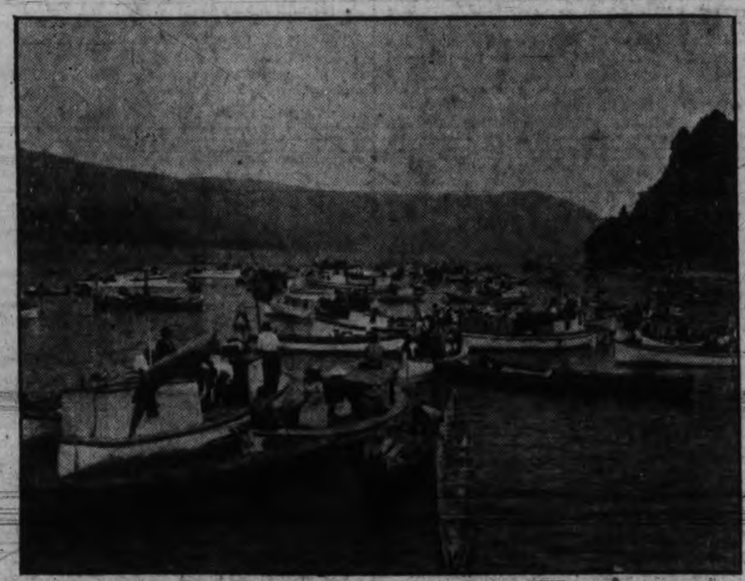

Motorboats, yachts and Indian canoes flock to the regattas at the bay

Here is evidence of the excellent fishing at Cowichan

Comments on Current Literature BOOKS OF THE DAY By Prof. W. T. Allison And Other Authorities

A New Romanticist Writes a Refreshing Love Story of Cupid Meeting An Irishman

A Review

By PROFESSOR W. T. ALLISON

THE PERSISTENT fiction reader of to-day is bounded on the east by detective stories, on the west by war novels, on the south by gunman thrillers, and on the north by novelized biography. The love story, wherein the grand passion is the be-all and end-all of the narrative, is rapidly becoming old-fashioned. It may never become extinct, thus joining the wild pigeons, which once preened themselves in the full glory of the morning sun and were as the sands of the seashore in multitude, but, if the present decline continues, it will soon be a rare avis, chanting its sweet little song to indifferent ears. A well-known reviewer recently declared that fiction in which the love interest predominates is absolutely dependent upon infractions of the seventh commandment. He would, therefore, condemn as hopelessly antiquated and disgustedly tiresome such a story as "The Small Dark Man," by Maurice Walsh.

HIGHLAND GIRL WOOED BY IRISHMAN

And yet I am disposed to believe that there are many people in Canada who would extract great happiness from this love story, which is as different from the sex novel of to-day as could well be imagined. Its author is either a Highland Scotsman of Irish heredity or vice-versa. At any rate his writing reveals him as perfectly at home in both Ireland and Scotland. Judging by the present narrative and by his former stories, "While Rivers Run" and "The Key Above the Door," he has hunted and fished in the glens of the Scottish Highlands and has acquired an intimate knowledge of Highland scenery and Highland character. His favorite trick is to introduce into Caledonia stern and wild, a witty, romantic Irishman who is an expert fisherman, a whimsical conversationalist, and has power, of which he wots not, to charm the proudest and most difficult lady of the Gaelic north. The old, old device of the novelist is dear to Mr. Walsh, that of allowing his hero, towards the close of the story, to wander around in a dithering melancholy, the tongue-tied victim of a suppressed complex, secretly mourning because he thinks the lady fair would never deign to look at him, while all the time she is laughing at him in her sleeve and wondering when and by what means she will have an excuse to topple into his arms. Old as this trick is, it never fails to please readers of both sexes, and it is specially welcome to-day because in most novels the modern hero is conspicuous by his absence.

HERO AND HEROINE MEET IN A BOTHY

This Mr. Walsh, who sprang unheralded into the literary world three or four years ago with his first Celtic story, "The Key Above the Door," is able to hold us with the simplest kind of a plot. In this story a small dark man from Donegal, Ireland, arrives at a hamlet in the Scottish Highlands and asks the postmaster to give him some idea of the road he must take to achieve a short cut across the wooded shoulder of Cairn Ban to his destination, the home of his war friend, whom he has long promised to visit, Charles, Grant of Innismore Lodge, Baldwhinnie. The small dark man has already seen a young man and a young woman start out on the same tramp, and, in spite of the postmaster's warning that it is a perilous and a wearing journey, he gaily sets forth. He overtakes the young couple some hours later at a deer-stalkers' bothy, or hut, on the shore of a lonely loch. Having arrived thus far in the story, the reader perhaps imagines that the small dark man is going to find when he peers in the bothy the dead body of a murdered girl. Nothing of the kind. The girl is there all alive, but she is a pedestrian casualty; she has a bad blister on her foot. She cannot go on, and her escort, Charles William Vivian Stark, an aristocratic young Englishman, who is also her suitor, is in a dilemma. He is loath to leave the crippled girl alone while he goes on to her home, still many miles distant for help, and when a stranger, the small dark man, comes across the heather towards the bothy, singing an Irish song to a tune as old as the hills, he is still more perplexed.

THE LITTLE, BLACK-HAIRED CELT

Here, then, we have the first interesting story, the meeting between the Irish hero, the Scotch heroine and the English villain, if the latter word may be used in a mild sense. Let us linger a moment just as the approaching Irishman stops singing.

"Close outside," says the author, "the song stilled on a long middle note, and a small dark man leant in the doorway. The blonde young giant at the fireside felt a pricking at the back of his neck, and something stirred at the roots of his life. For the waving yellow flame from the peat showed the black V of hair on the wide forehead below the tilted headgear, the black pools of eyes that drowned the light, the wide-winged nose flatly aquiline, the broad flat chin, the bare neck like a white pillar, and what looked like a saffron-yellow cloak was thrown carelessly over the wide shoulders. Leaning in the doorway, hands hidden, the peat flame in front and the wan moonlight behind, that figure might have stepped out of a mystically remote past. A small dark man! One of the small dark men that possessed the land before history, and that persist!"

AN ALTERCATION FOLLOWED BY PHYSICAL VIOLENCE

The small dark man guesses that the young blonde woman is Frances Mary, sister of his war chum, Charles Grant, but acting upon a whim he does not tell her and her escort who he is. Poorly dressed, he looks like a tramp to the young Englishman, and when his snippy speech stirs up Stark's animosity, it is not long before they come to blows. Stark picks up the supposed tramp and carries him out of the bothy, but as soon as they are out of earshot of the girl, the small dark man shakes himself free of his captor, and after a clinch and a brief bit of wrestling, the Irishman throws the Englishman down the steep heather slope towards the river. After this encounter, he explains to the humbled Englishman that he is Hugh Forbes, friend of Grant, and offers to go and bring a pony to take Mary home, but Stark, who resents the fact that the Irishman had not introduced himself before and saved all possibility of misunderstanding, refuses this offer and stalks off gloomily towards Balwhinnie.

SIX ACTORS IN THIS LOVE STORY

From the moment that Forbes, the small dark man, the iron-muscled little Celt, goes back to the bothy, Cupid is on the qui vive. The talk between the Irishman and the girl is diverting, and henceforth, throughout the story, we are just as pleased as Mary Grant was, when the small dark man opens his mouth, for he has always something witty, something refreshing to say. The talk of Hugh Forbes, laced with scraps of Irish folklore, flashing with repartee, instinct with poetic sentiment, redeems the simple plot of the narrative from banality. The progress of the love affair in which Charles Grant, the bashful Hellandman, wins the red-haired Allison Ayre, takes second place to the infatuation of the small dark man from Donegal for Frances Mary, because the latter romance is complicated by an opposing force, Vivian Stark, whose quiescent love for his cousin, Mary, is whipped into action by the presence of his Celtic rival, whom he cordially hates and with whom he has a terrible duel with fists in the woods as a climax to a hard day of stag hunting. Another actor in this struggle is Mrs. Grant, a quiet woman whose eyesight is almost gone but who is gifted with an uncanny Celtic sixth sense which enables her to understand the secret thought of the Irishman and to help her daughter on the way to happiness at a time of crisis.

AT THE HIGHLAND GAMES

Readers who come of Highland stock will enjoy the able descriptions of the forests and glens of northern Caledonia in this romance; its touches of local color, and particularly the account of the deer stalking and the animated chronicle of the Highland games in the valley at Glenmart. Concerning the latter the author writes, "And a fine crowd it was. Very few from the outside world were there, but all the wide and narrow valleys from Mortlach to Glendhu were fully represented. Old bearded men, who talked of shots that had been put and hammers that had been thrown, were there; and middle-aged men, with red moustaches, who realized with hidden dismay that their day was done and the time not come for boasting; and young men, clean shaven, who knew that their grandfathers were 'dom leears'—and all with healthy, weather-tanned faces, wind-washed eyes and shoulders that were thick and massive rather than supple. And coveys of the gentle sex were there too, but mostly young, well-shod, clean-limbed, silken-hosed, head-cropped and entirely modern. And they all knew each other and were friendly and cheerful—and occasionally broad."

Here is the natural setting for the games: "The valley here opened out its wide arms and the horizon took a wide sweep. From the green of the fertile river bottoms the moors rolled southwards in immense low curves and the waxing purple of them was finely contrasted with the dark foliage of pine and the brighter green of larch. Northwards big Ben Shinnoch lifted its granite cowl atilt, and between it and the steep battleground of Corryhow the narrow gut of Glen Breisach sloped down to the distant grey of the firth. Nearby the games field the tower of an old Roman Catholic church peeped about a clump of deciduous trees, and away to the west the pagoda-like kiln ventilators and steep warehouse roofs of the famous distillery looked over a swell of green. From a round chimney-stalk a dying plume of smoke waved in the gentle breeze that held a pleasant tang of pine, heather, malts, feints and splendid wash."

After reading this delightful story, we are not surprised to learn that Sir James Barrie, even though he is a Lowland Scot, is enamored of the writing of this new romancer, Maurice Walsh. He looks to me as a great new artist in the line of succession to Sir Walter, R. L. Stevenson, and Barrie himself.

W. T. A.

Book Leaders

"The Woman of Andros," by Thornton Wilder, the cultured author of "The Bridge of San Luis Rey," has already jumped to near the top of the current fiction list, according to the returns compiled by Miss Bailey, librarian of the Marionette Circulating Libraries.

Warwick Deeping's books are always popular and his "Exiles" is now given as leading the list. All that has been said and lived and thought on marriage and love is epitomized in Ludwig Lewisohn's "Stephen Escott." Mary Agnes Hamilton's "Three Against Fate" is a combination of war novel and story of a murder trial.

The standing of books for the week at the Marionette is reported in this order:

FICTION

"Exiles," Warwick Deeping.
"Stephen Escott," Ludwig Lewisohn.
"The Woman of Andros," Thornton Wilder.
"Three Against Fate," Mary Agnes Hamilton.
"The Body in the Safe," Cecil Freeman Gregg.

NON-FICTION

"Is Sex Necessary," J. Thurber and E. B. White.
"A Room of One's Own," Virginia Woolf.
"In Search of England," H. V. Morton.
"Good-bye to All That," Robert Graves.
"Escape," Francesco Nitti.

At the circulating library of David Spencer Limited, Librarian Mrs. B. Stern also reports "The Woman of Andros" among the fiction leaders. The standing of books in the Spencer library is reported as follows:

FICTION

"Exiles," Warwick Deeping.
"Shepherds in Sackcloth," Sheila Kaye Smith.
"The Woman of Andros," Thornton Wilder.
"The Hidden City," Philip Gibbs.
"The Good Companions," J. B. Priestley.

NON-FICTION

"The Famous Trial Series," George Dilnot.
"The Art of Thinking," Ernest Dimnet.
"July '14," Emil Ludwig.
"New Worlds to Conquer," Richard Halliburton.
"For the Defence," Edward Marjoribanks.

(From "A Farewell to Arms," by Ernest Hemingway)

"You did not love the floor of a flat car nor guns with canvas jackets and the smell of vaselined metal or a canvas that rain leaked through, although it is very fine under a canvas and pleasant with guns; but you loved some one else whom now you knew was not even to be pretended there."

German Long-range Gun, That Bombarded Paris, and War Mystery, Is at Last Explained

OF ALL the mysteries of the Great War that of the long-range gun with which the Germans bombarded Paris has had the least exact explanation. This is now remedied by an army officer, Henry W. Miller, Lieutenant-Colonel of Ordnance, who has written "The Paris Gun" from all the available French and German records. Scientists have lately demonstrated how exciting discussions of arcs, curves and orbits can be; Col. Miller proves here that even ballistics can be thrilling. Cape and Smith publish it.

The title gives the impression that there was only one long-range gun, and this is the way we usually speak of the episode, but actually the Germans had eight or ten. Moreover, the guns did what they were intended to do—drop shells from a distance of seventy-five miles on the capital in order to create panic and apprehension. They worked from March until August, 1918, and although emplacements were found, not one of the guns was ever captured, nor was one delivered to the Allies to comply with the terms of the treaty of peace.

Col. Miller, recognizing that the gun was not only an important chapter in the history of artillery but also part of a thrilling tale, has made his book clear to the layman in every paragraph. He has also pictured Paris at the time the bombs fell, with the efforts made to locate the guns; he shows that the French were never long misled, although they never secured a direct hit on the guns; he tells in detail the part each gun played in the German offensive of 1918, and by describing the movements of the armies from both the French and German sides is able to picture how the Germans worked with the guns, and how the Allies worked to destroy them.

* * *

ALTHOUGH Col. Miller says that only two Germans have ever written about the gun, and then only in general terms, he presents a photograph of the gun in position, and gives us a detailed account of everything that happened at Crepy, in the Laon corner, where the first shot was fired on March 23, 1918. This develops like a drama. I was within hearing distance when the Germans dropped their first forty-two-centimetre gunshots on the cupola of the forts at Liege, and recall vividly the impression those monsters made, but that was mere wonderment compared with what happened on both sides of the line when the long-range gun did exactly what its engineers and designers hoped it would.

When the first gun was set for firing it reached an elevation of fifty degrees. In setting the range the finders had to compute not the actual distance on the surface of the earth but a straight line under the earth's curve from the gun to Paris, shortening the actual surface distance by hal fa mile. So great was the range that correction had to be made for the rotation of the earth, for seventy-five miles south the distance around the earth was greater and a point there traveled more miles per second from west to east. After the projectile had left the gun at a velocity of a mile per second it would come after twelve miles into atmosphere so rarefied that it would travel three-fourths of its distance in a virtual vacuum. Col. Miller describes also the corrections made in powder charge on account of temperature of gun and powder; the projectile had the energy of eight billion foot pounds; in ninety seconds it was at its maximum height, twenty-four miles. So accurately was its passage computed that the officers stood with their watches beside the gun and knew that 186 seconds after the projectile left the gun it would strike and burst in Paris.

There is much more than that to the description of what happens when a gun is fired; the allowance for gasses; the need of correction of powder charge after each shot; the measurement of the state of wear; the inspection of the inside of the gun with lights and mirrors; the gradual advance of the point of seating the projectile; the calculations of the life of the gun, usually something like sixty rounds. Then there was the comouflage by releasing other batteries at the instant of firing, so that French instruments might be confused, and the whole business of concealing the guns from airmen.

* * *

IT IS ODD to find that both in France and here men doubted the existence of the long-range gun and yet declared that their calculations proved that it could be nothing else. Thus modern engineering defies reason, or overcomes the limitation of reasonable conjecture. A few hours after the gun began to fire the French knew where it was; they knew also where the other guns were, yet never scored a hit. Counter artillery was rushed to the Laon district and shells were dropped dangerously close to the gun when the Germans were feeling secure, yet the latter got away with all their guns, even the one finally menaced by the drive of July. Considering the difficulty of moving the gun this was one of the big feats of the war.

Col. Miller's account shifts from the French to the German side without warning, with the result that one gets confused as to who is meant by "the enemy." In describing the German drive from the German side he uses this term for the Allies, whereas he has used it before for the Germans. He also uses the German manner of designating corps, such as "Corps Winkler," where we would say Winkler's corps. The frontispiece is a photograph of the German gun in place, but I see no explanation in the book of how it was obtained. I have been informed privately that it is from a vest-pocket camera picture taken surreptiously, ostensibly by a German, and that this belongs to things that cannot be told. I am surprised once more to discover the difficulty we have with proper names; poor old Ludendorff, on whom Americans ordinarily wish a "von," here appears with an umlaut throughout the book, and Gen. Gouraud, one of the famous French leaders, has his name misspelled. But I do not disparage Col. Miller's account merely because there is something to be said for the proofreading. He has done a careful job of research; has brought together innumerable reports that have never been compiled in one book, and has provided us with a fascinating account of a war episode that we all know very little about.

SURFEIT
By G. C.

I'm wearier than I can say
Of sprightly poems sadly gay
On how to make a heartbreak pay

It doesn't even make me smile
To read that in a little while
A check will more than reconcile

The damsel love has treated so.
It's whimsical I known, I know,
To smile a wistful smile, and blow

A farewell kiss in printer's ink—
And it is checks that buy the mink—
But oh, it's done to death, I think!

What Wise Men Are Writing

JAZZ will endure just as long as people hear music through their feet instead of their brains."
—John Philip Sousa

A MAN who has seen three wars will never wish another war. He must be a friend of peace. My impressions of war are so bad that I could be for it only under sternest necessity.
—President Paul von Hindenburg of Germany.

CHILDREN are better haters than lovers."
—Dr. Joseph Jastrow, New York lecturer.

PRODUCTION has become a science. Consumption is still in the realm of astrology."
—Stuart Chase, economic expert.

You May Be Interested

Hilaire Belloc is preparing a romantic survey of English waterways and roads for the English Heritage Series inaugurated by Longmans Green last fall. The books to be added this spring are "The English Monarchy" by Lord Charnwood, "The Bible" by J. C. Squire, editor of The London Mercury, and "Shakespeare" by John Bailey.

Sydney Horler writes from England to correct the statement that the fact that 500,000 copies of his mystery novels have been sold might be explained by their having been translated into eleven foreign languages. He points out that the sales in England alone amount to that figure.

The English Book Society's first recommended book for January was Anne Parrish's latest novel, "The Methodist Faun," published by Harpers. Miss Parrish and her husband, Charles A. Corliss, are now on a trip around the world.

The judges for the Longmans Green prize novel contest have reported that none of the manuscripts submitted is in their opinion worthy of the prize. Accordingly, all manuscripts have been returned, and the contest has been extended until April 15.

William Seabrook, author of "The Magic Island," is in Africa collecting material for a new book. He has been living for thirty days in a cannibal village in the Ivory Coast forest, sixty miles from any other white man.

Gamaliel Bradford's new series of portraits, entitled "Daughter of Eve," is to be issued by the Houghton Mifflin Company shortly. It is a selection of the Book League of America.

Hugo Wast's new novel, "The Strength of Lovers," tells the first love story of the western world. His heroine, Lucia Miranda, is a national idol of the Argentine, and the story of the love she inspired in the native King Mangore and the disaster it brought in its wake is a legend as popular there as the Pocahontas legend in North America. Longmans, Green & Company will publish the translation from the Spanish shortly.

Among the forthcoming books are "The Town of Tombarel" by William J. Locke, "Bystander" by Maxim Gorki, "Exile" by Warwick Deeping, "Mammon" by Percival C. Wren, "The Excursion to Pilsit" by Hermann Sudermann, "Phantom Walls" by Sir Oliver Lodge, "Sitka: Portal of Romance" by Barrett Willoughby, and "The Unrealists" by Harvey Wickham.

John Steuart, whose life of "R.L.S." caused a flutter and a discussion, has written a new novel with Robert Burns as the hero. Messrs. Harrap will publish the book very shortly under the title "The Immortal Lover."

Little Brown & Company's recent books include, "Madder Music" by Mildred Cram, "Ra-Ta-Plan!" by Dorothy Ogburn, "The Million Pound Deposit" by E. Phillips Oppenheim, and "A Landlubber's Log: Around the World as Sailor and Tramp" by Arthur Warner.

The Houghton Mifflin Company recently published "Unafraid: A Life of Anne Hutchinson," by Winifred King Rugg.

The Graphic Publishers of Ottawa are offering three prizes for the best Canadian novel submitted during the year. The authors must be Canadian by birth or adoption and may be resident in Canada or abroad. The amounts of the prizes are $2,500, $1,500 and $1,000.

There are several sorts of vulgarian, but the man who borrows a book and makes notes on the pages is the one who should be left on a desert island to reflect upon the enormity of his offence.

Herbert Ashbury, author of "Gangs of New York," has written a book about the old Volunteer Fire Department of New York, called "Ye Olde Fire Laddies," which will be published by Alfred A. Knopf.

The March book of the Limited Editions Club is "Two Medieval Tales," by R. L. S. C. B. Falls has done eight full-page illustrations and many initials, with the result that every page is printed in four colors.

Diana Thorne's "Dog Basket" has been published in a limited edition of 1,500 copies by William Edwin Rudge. There is a short introductory note by Albert Payson Terhune and eighteen reproductions of Miss Thorne's etchings of dogs.

Stephen Vincent Benet has returned to New York from Hollywood, where he has spent several months at the Griffith studios writing the dialogue for the talking movie version of Carl Sandburg's "Lincoln."

Jacques Kayser, nephew of Alfred Dreyfus, is preparing a book to be called "The Dreyfus Affair," which will be published late next fall by Covici-Friede.

Edna Ferber has been visiting Mr. and Mrs. Jerome Kern on their houseboat off the coast of Florida, but will be back in New York for the publication of her new novel, "Cimarron," March 20.

The first New Masses costume ball of 1930 in celebration of new books by New Masses authors was given at Webster Hall, New York, last week. Among the books were John Dos Passos's "The 42nd Parallel," Michael Gold's "Jews Without Money," Upton Sinclair's "Mountain City," Stirling Bowen's "Wishbone," Don Ryan's "A Roman Holiday," Lola Ridge's "Firehead," Charles Recht's "Manhattan Made," etc. Representatives of the Vanguard Press, Greenberg, and International Publishers occupied the balcony boxes overlooking the dance floor. Art Young presided.

Delia Akeley, whose "Jungle Portraits" has just been published by the Macmillan Company, was Carl Akeley's first wife, and is not the Mrs. Akeley who wrote "Carl Akeley's Africa." The first Mrs. Akeley made three expeditions to Africa with her husband and a fourth visit with no white companions at all. She is now in Africa again under the auspices of the Brooklyn Museum.

A new New York literary club, known as the Meeting Place, is under way. Among the members of the organization committee are Charles Boni, Heywood Broun, Muriel Draper, Theodore Dreiser, Freda Kirchway, Gorham Munson, Boardman Robinson and Art Young.

"Emily Dickinson: Friend and Neighbor," by MacGregor Jenkins, will be published in May by Little, Brown & Co. Mr. Jenkins was born in Amherst and as a child knew the Dickinsons intimately. He writes of "Miss Emily" from his early memories and impressions.

Dr. Joseph Collins, author of "The Doctor Looks at Love and Life" and translator of Andre Maurois's "Atmosphere of Love," has written "Insomnia: How to Combat It" as his contribution to the Appleton series of popular health books.

George Jean Nathan is writing a new book on the modern theatre, to be called "The Playhouse of the Western World," which Alfred A. Knopf will publish. Mr. Nathan's comments on the drama do not appear in the current issue of The American Mercury.

FOR T. SANDYS, INEBRIATE
By Grizel

Drunk with the foolish stars
And winds too free:
Breathing the air of Mars,
The salt of sea;

Reeking with height and space
You have loved best,
Come, rest your silly face
Upon my breast.

I who once drank my fill
Have no word to scold you.
Be, for a little, still—
And let peace hold you.

D. H. Lawrence

A FIVE-LINE paragraph recently announced that "D. H. Lawrence, forty-four, noted British novelist and poet, died at Vence, in France, of tuberculosis, surrounded by geniuses from the continental world of literature." There is a dash of rather coarse contempt in the wording of the last phrase, writes T. B. R., in The Manitoba Free Press. Lawrence was "a queer fish"; he outraged the moral sensibilities of many decent people, including Mr. Joynson-Hicks. His latest impact on the British conscience was made last year when the London police suppressed an exhibition of his pictures because they were considered to be obscene. Last November a London publisher brought out a pamphlet he had written on the subject of "Pornography and Obscenity," and The New Statesman described the pamphlet as "profound and original in a very high degree." This must have been one of the last things he wrote, and he was in the process of his disease when he worked it out. His untimely death in his forty-fifth year will be deeply regretted as removing one of the few contemporary writers possessed of explicit and provoking ideas, great powers of insight and originality in literary expression.

* * *

THE GENERAL opinion of Lawrence is that he became "increasingly obsessed by the problems of sex." He became, at least, increasingly intenser in the development of the ideas by which he sought to find an explanation for life, and those ideas were widely away from the modern intellectual convention. Lawrence represents the complete reaction against the ascetic doctrine which over many centures of European life promulgated the belief that human bodies were the habitations of devils and that the natural instincts of the body were evils to be repressed in the interest of both virtue and religion. Man—male and female—does not live his life only in the small abstrac atcreage controlled by his intelect; he lives throughout all the tissues and cellular tracts of his bodily organization; the flesh of his body contains the deepest of his instincts, the most overpowering of his sensations. His sensual life is more dominant than his mental life; but convention, asceticism, intellectual morality, have covered up the sensual as something quite disreputable, and given a disgraceful meaning to the very word.

* * *

THIS WAS Lawrence's battleground. He was breaking lances as the champion of the sensual body and its natural desires. Such an enterprise necessitated "frank" writing, free mention of hitherto unmentionable matters, and endless risks of being honestly and ignorantly, or perversely, misunderstood. He went on with his writing, giving franker and franker renderings of his idea; and hitting back, fiercely and exuberantly, at the Philistines and decent people of society who thought he was a sort of obscene undesirable.

He had two things, however, which always defy both neglect and persecution: he had a sound philosophy of life and he had genius in literary composition. He viewed man as a bodily creature, he felt that the digestive and reproductive and visceral tracts—the centres of "sex"—held the dominating impulses and comprehensions which propel human activities; and he developed his ideas in a series of books far too illuminating and brilliant to be ignored. He may have been "obsessed by sex," but if he were he also forced the literary world to do some new thinking on the subject for itself. He had something intrinsic and vigorous to express; he might be jeered at for his recklessness, his "dirtiness," but he never lacked an interested audience; when he wanted to say something people—the best people—all the over world were prepared to listen; if not to understand. The misunderstanding is shown by the suppression of several of his books, and the police closure of his exhibition last year. He flared out at the indecencies of conventional thinking, and his "profound and original" denunciation of the British censorship was perhaps the last thing he wrote.

* * *

LAWRENCE will continue to be widely read; he wrote numerous short stories, and most short story collections include one or more of his; in course of time, and the general widening of thought, perhaps even the more extreme examples of his work will be printed as a matter of course.

He was born in Nottinghamshire in 1885, and is said to have worked in the coal pits in his boyhood. The records show, however, that he was educated at Nottingham High School, and University College. He married Frieda von Richthoven (sister of the famous German ace) in 1914. They had no children. Among his works are the following novels and stories: "The White Peacock," "Sons and Lovers," "Women in Love," "Aaron's Rod," "The Ladybird," "Kangaroo," "The Prussian Officer," "The Woman Who Rode Away," and "Lady Chatterley's Lover"—Privately printed, and totally banned and forbidden by the British authorities. He also wrote poetry and essays.

Books and Things

By PROFESSOR W. T. ALLISON

WHAT is the good of a public library? An interesting answer to this question is to be found in the report of an address printed in an English monthly, The Museums Journal. The speaker was none other than Toronto's dynamic librarian, Dr. George Locke, who said at a conference at Worthing, "Take out of your community all the public libraries and tell me where will the people over fourteen years of age be able to get an education? And this is still more manifest if you believe that education is a process and not a state, and therefore no one is an educated person but one who is in the process of being educated so that he may develop the judgment that is necessary to understand and decide upon the issues with which he is faced in his everyday life. There never was a time in our history when we so needed calm judgment based upon reasonably accurate knowledge as at the present time. A somewhat common attitude towards learning was illustrated by an official in a town who complained to me that there was too much education being given. I asked him where he had noticed it, and he was at a loss; he had a vague idea that such a thing might be possible, and he followed the fashion of attributing all the social ills of the present day to the spread of education."

* * *

IF POPULAR culture depends upon library facilities, the people of Toronto ought to be the best informed and most refined in the world. For its reference library has 150,000 volumes; there are seventeen branch libraries in the city, and a girls' and boys' house, with reading rooms, study rooms and a theatre, and has a staff of twenty-nine assistants who do nothing but work with the rising generation. Last year 70,000 boys and girls attended the story hours in this annex to the central library. Toronto has a population of 600,000, and it is a wealthy city, but the present magnificent library plant and the extensive work that is being done would never have been possible had the city not had a library board and a man at the head of it with the snap, daring and progressivness of Dr. George H. Locke.

* * *

MRS. LILLIAN GILBRETH, mother of eleven children, author of "The Psychology of Management," is president of a firm of consulting engineers. Mrs. Gilbreth has agreed to write a chapter on "Work and Leisure" for Charles A. Beard's forthcoming book, "Toward Civilization," to be published by Longmans, Green & Company in the spring. She will be the only woman contributor among such writers as Dr. Dexter Kimball, Dr. Robert Milliken and Elmer Sperry, inventor of the Sperry gyroscope. As a mother and as a distinguished engineer, Mrs. Gilbreth is a fine example of American womanhood.

* * *

BLISS CARMAN'S last book of verse, "Sanctuary," will be treasured by friends of the dead poet. It contains over forty sonnets, all of them descriptive of the pageant of the seasons in New England. The following lovely little poem will appeal to all readers at this time of year:

When winter comes, along the Silvermine,
And earth has put away her green attire,
With all the pomp of her autumnal pride,
The world is made a sanctuary old,
Where Gothic trees uphold the arch of grey,
And gaunt stone fences on the ridge's crest
Stand like carved screens before a crimson shrine,
Showing the sunset glory through the chinks.

There, like a nun with frosty breath, the soul,
Uplift in adoration, sees the world,
Transfigured as a temple of her Lord:
While down the soft blue-shadowed aisles of snow
Night, like a sacristan with silent step,
Passes to light the tapers of the stars.

* * *

SINCLAIR LEWIS, the author of "Babbit" and "Main Street," intends to devote the near future to a novel having to do with Labor. He expects that this work will "reduce his income very considerably." I remember that when Lewis was an undergraduate at Yale University he used to wear a red tie and talk socialism. It is to be expected from his remarks about the reduction of his income that his new book will give offence to capitalists. The proceeds of his other novels, however, must still amount to a good annual income in royalties.

W. T. A.

Thrillers Become Really Respectable

THE LIBRARIAN says to the tired business man: Isn't it lovely to be able to read all the detective stories one wants without any explanation or apology?

Time was when an estimable neighbor came to call, and you had your nose in a "thriller," you dropped it behind the sofa (that's what we called it in those days) and were discovered with your finger between the pages of a classic and an expression on your face, which you flattered yourself was that of the thoughtful student.

Time was, just a few years later, when your family (you were getting a bit more shameless about it now) were hard put to explain and account for the yellow-covered detective story standing so brazenly on your bookcase.

Yes, children, that day is gone, every hour, every minute of it, and suppose that estimable neighbor dropped in to-night, and you were reading "The Corpse on the Bridge" (which reminds me if you haven't read it to do so), the chances are ten to one the good man, if he hasn't already borrowed it, will stick around till you have finished and go home with the "Corpse" in his pocket.

"There are nine and sixty ways
Of constructing tribal lays
And every single one of them is right."

Same with detective stories.

A murder, a collar button, a red herring or two scattered over five hundred pages, neatly bound in a yellow cover, very yellow, and a dashing jacket, very dashing, and who cares if the insurance is due or the baby needs new shoes?

Put on your old house coat, and those comfortable, but ancient slippers, and granted you have a real "thriller," you are no longer a tired business man, but the sleuthiest of sleuths, full of cunning and ready to match your wits against the wiliest.

On deaf ears falls the clear ringing voice of your wife from above stairs checking off the hours in synchrony with the clock.

These are no half-hour tales. No, sir. "The Corpse on the Bridge," for instance, means a steady drain on electricity till 2.30 a.m. (roughly speaking).

"The $1,000,000 Deposit" approximately 12.15 a.m. (that's if you get an early start).

But say, if you want tales that will really curdle your blood, try "Beware After Dark" (B-r-r-r).

"De Soto and the Conquistadores," by Theodore Maynard, professor of English literature at Georgetown University, has been postponed until April, as it has been selected for distribution by the Catholic Book Club.

Week-end Cables and Special Dispatches From Across the Atlantic

BRITISH MAKE BID FOR ALL SPEED RECORDS

Kay Don Now In U.S. With New Super-auto—Segrave Coming With Faster Speed Boat

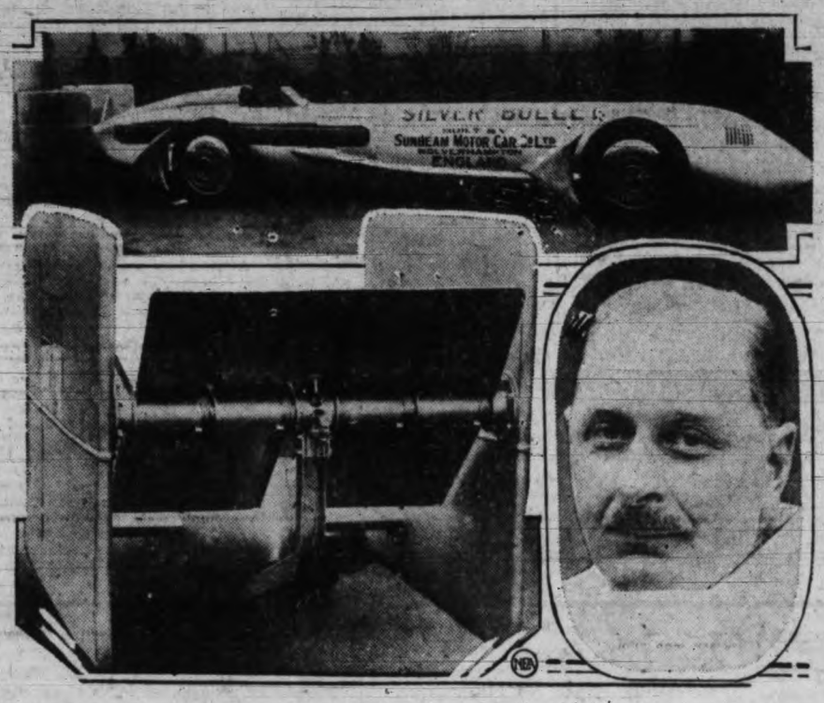

Called the fastest automobile ever built, the "Silver Bullet," above, will be used by Kay Don, English driver, in his attempt to break the world's automobile speed record. The car is equipped with two twelve-cylinder engines developing 2,000 horsepower each. Lower right, Kay Don, who will risk his life in his dash to break the record. Lower left, a close up view of the "aerial rudder" at the rear of the machine. It is expected that this device will stabilize the car.

Special Dispatch to The Victoria Times

LONDON, March 15.—Britannia already rules the speedways of air and land, but this year will mark her strongest bid for complete supremacy of fast travel by motor car, aeroplane and motor boat.

Kay Don, famed English racer, is now in Florida with his Silver Bullet to try to break the record made last year by Sir H. O. D. Segrave.

The latter speed king, who was knighted for his 231-mile-an-hour dash in the Golden Arrow, now has turned his attention to motor boating, and by the end of this month will be ready to battle for Gar Wood's mark of ninety-three miles an hour. And the British Schneider Cup team already is experimenting with new seaplanes which should shatter their own record of 375 miles.

Vast fortunes have been spent by individual sportsmen, manufacturers, and the British Government itself towards setting new records and then trying to break them. Kay Don's new car, for instance, cost about $100,000, and many months of careful designing, construction and adjustment.

$1,000 A MINUTE

Yet the most expensive automobile in the world will have a useful life of only a few minutes! A trial run or two along the smooth sands of Daytona Beach, the final comet-like dash down the beach and back, and the Silver Bullet will be, at best, a museum piece. All this will cost about $1,000 a minute.

But Kay Don and engineers of the company which built the car, are confident of success; confident, at least, that this man-made meteor is potentially the fastest car in the world. As for the human element, the chance of Don's slightest miscalculation in guiding the Bullet on its brief course—well, that's up to whatever special providence it is that watches over racing men.

Of course, every possible precaution has been taken to make the Silver Bullet "safe." Kay Don was carefully measured when the cockpit was designed, and he fits into it as snugly as into his own clothing. A fireproof bulkhead in front of him would ward off flames in case fire broke out in the motors. The car is very heavy, and stronger in construction than any ever built, but of course no human being could withstand the shock of any upset at high speed. The two drive shafts have been built to revolve in opposite directions, thus counteracting the twisting force which might spin the body around.

This is the first of the giant racing cars to employ specially-designed engines. The Golden Arrow, and even Malcolm Campbell's once-famous Blue Bird, were fitted with engines made for racing seaplanes. The Silver Bullet has two twelve-cylinder V-shaped engines developing 2,000 horsepower each, although weighing only 1,000 pounds.

STABILIZED BY AERIAL RUDDERS

Two huge radiators in the nose will be filled with ice, and water will circulate through them while the car is speeding. The designers are reluctant to promise any speed in excess of 250 miles an hour, but unofficially the car is rated as being capable of 275 miles.

Kay Don will not shift out of low gear until he reaches a speed of 125 miles an hour, and he will go into high gear only when he is tearing along at 200. By this time the car will be guided and stabilized as much by the aerial rudder at the rear as by the front wheels. And were it not for the downward-sloping nose of the Silver Bullet, the leading wheels would rise from the ground and throw it completely out of control. The same effect is obtained by the depressing plane at the tail, for if the rear wheels were not held securely to the ground they would spin ineffectually in the sand.

Segrave, content with the performance of his Golden Arrow, now is building the world's most powerful racing boat and will take it to the United States for the international contest at Detroit. If figures mean anything, he should easily better the record set by Gar Wood, for his present Miss England is four times as powerful as her predecessor, which proved only eleven miles slower than Wood's craft.

The English racer apparently is still satisfied with aeroplane motors, for Miss England will be fitted with two Rolls-Royce engines built for the Schneider Cup races. They will develop 4,000 horsepower, the same force and speed as those in Kay Don's racing car.

STREAMLINE CONSTRUCTION

Particular attention is being paid this year to stream-lining and strength of construction. Steel and duraluminum is being used for the hull of Miss England, and despite her larger motors she will be lighter in weight.

Meanwhile the Royal Aero Club, with the co-operation of the Air Ministry, is continuing its efforts to hold the air speed honors in England, where they have rested since 1927. The Schneider Cup trials, held at Cowes on September 7, 1929, were won by Flying Officer Waghorn at 328 miles an hour. But Major A. H. Orlebar of the British team later raised the record to 357.7 miles.

Designers now are confident that a 400-mile-an-hour seaplane will be evolved, and that the next trophy races will leave other nations a mark to shoot at for many years to come.

Sir "Awful" Davies Choristers Call Him

Reuter's Special to The Victoria Times

London, March 15. — Sir Walford Davies made a few remarks at a concert at the University College of North Wales. He incidentally stated that one of his choristers at Windsor called him "Sir Awful Davies," while a still smaller choirboy simply styled him "Awful Davies."

GERMANS OUT TO HOLD ALL SEA RECORDS

Seven Fast Vessels Planned to Hold National Prestige Across Atlantic

Shipping Circles, However, See No Chance For Such Vessels to Pay Way

Reuter's Special to The Victoria Times

London, March 15.—Competition on the Atlantic route will be keener this year than at any time since the outbreak of war, particularly between the British and German companies.

The Bremen of the North German Lloyd line has already captured the blue ribbon of the Atlantic from the Mauretania, and she will shortly be joined by the Europa, which is to begin her trials. It is expected she will be almost a knot faster than the Bremen.

The North German Lloyd has re-engined its older liner Columbus, of 32,000 tons, and greatly increased her speed.

This company will thus have three large vessels with which to maintain the fastest weekly service between Europe and America.

The Hamburg-Amerika line has also reconditioned four of its vessels, the Albert Ballin, the New York, the Deutschland, and the Hamburg, and as a result it is believed that their time from Southampton to New York will be reduced from nine to seven days.

The only new British competitor will be the 40,000-ton Empress of Britain, which is being built for the Canadian Pacific Railway Company. She will cross to Quebec at a higher speed—at least twenty-four knots—than any vessel which has hitherto made the Canadian port its terminal. This will enable her to compete for a good deal of new traffic, for it is claimed that many Americans will be able to reach their homes more quickly by this route, at any rate in summer, than by way of New York.

Other British companies who have their plans for new liners completed are content to await the course of events. There is general agreement in shipping circles that no such increase of traffic can be expected in the next few years as will enable all the new liners to pay their way, for owing to their high speed they are very expensive to build and operate. But the question of national prestige is involved, and a section of the press is urging the government to offer to advance money to the shipping companies in the same way as was done in connection with the construction of the Mauretania.

$4,000 A DAY FOR AMERICANS, $2,500 FOR FRENCH, ITALIANS AND JAPS, COST OF PARLEY

Special Dispatch to The Victoria Times

LONDON, March 15.—The best of maintaining the United States delegation at London, together with its large force of officials, stenographers and marines is something like $4,000 a day.

Congress made a special appropriation of $200,000 for the naval conference, and considered that quite a handsome sum. But it figured without the probability of a long-drawn-out session and the diplomatic and social exigencies entailed.

But peace, as well as war, costs money, which somebody will have to pay. The nickels ticked away cover a multitude of necessary things, such as the following:

Two whole floors of the Ritz Hotel and one floor of the Mayfair Hotel for the sleeping quarters, conference rooms, press rooms and work rooms of the delegation.

Meals for the delegates and their principal advisers and attaches.

A sum added to the salaries of the clerks and stenographers. Staying in a strange city where the cost of living is very high makes this necessary.

A fleet of motor cars needed by the

delegates in moving about quickly from one committee meeting to another.

A special telephone set-up, together with a special switchboard.

Cables to Washington, so the delegates can report their progress to President Hoover and the State and Navy departments.

The expense of getting out mimeograph copies of speeches and statements for the press.

DAWES COSTS NOTHING

The only man in the American outfit who is not costing his government extra is General Dawes, American Ambassador to Great Britain. He lives here.

It is estimated that the daily cost of the conference to the governments of France, Italy and Japan is $2,500 each. The French have big quarters in the Carlton Hotel; the Italians in the Claridges, and the Japanese in Grosvenor House Hotel. In addition, the Japanese have rented a big mansion in Grosvenor Square.

Another considerable amount was added to the costs of France the other evening when the French delegation gave a big dinner, dance and reception at the French Embassy. This probably cost the French another $2,500. Later the Italians and the Japanese probably will throw similar parties, which will add to their expense account.

HOST PAYS LESS

The country which has had the least expense so far is the host, Great Britain. Her delegates all are members of the government and live in London, many of them being housed in government property. The sessions of the conference are held in St. James's Palace, which has been turned over for the purpose by the courtesy of King George. There were certain expenses in fitting up the rooms for the purpose, which will be borne by the government. This also must pay for putting the rooms back into good shape when the conference is ended.

The British Government has a special hospitality fund out of which the money to pay for parties specially given by the government to distin-

guished visitors. It also has a secretary whose job it is to arrange the details of these parties.

COSTS $14,000 PER DAY

So far, John Bull as taxpayer has paid the bills for a big opening dinner the British Government gave to the visiting delegates and distinguished invited guests and also for a brilliant reception held afterwards at Lancaster House, at which Premier MacDonald and his eldest daughter, Miss Ishbel, received the guests.

Various members of the government have given teas, luncheons, dinners and receptions for the visitors. Some of these were paid out of the hospitality fund. Some came out of the pockets of those who gave them. But, on the whole, the cost to Great Britain is a great deal less than to the four other powers.

Taking all the expenses of all the countries, the Naval Conference is costing something like $14,0000 per day.

Carl Rosa Opera To Sing "Talkies"

Reuter's Special to The Victoria Times

London, March 15.—The latest potential recruits to the "talkies"—with an important reservation—are the Carl Rosa Opera Company, who are contemplating the production of excerpts of grand opera in the near future.

It was hoped to complete some of the new pictures this summer, but the fact that the company have been touring the provinces made it impossible to assemble the artists at the studio. That the apparatus must first of all be brought to a higher standard of perfection is the reservation to complete accord with the proposal. Mrs. H. B. Phillips, joint managing director of the Carl Rosa Company, contends that for the delicacy of operatic singing the talking apparatus at present in use needs much improvement.

TOWER FOR VERDUN'S "ETERNAL LIGHT"

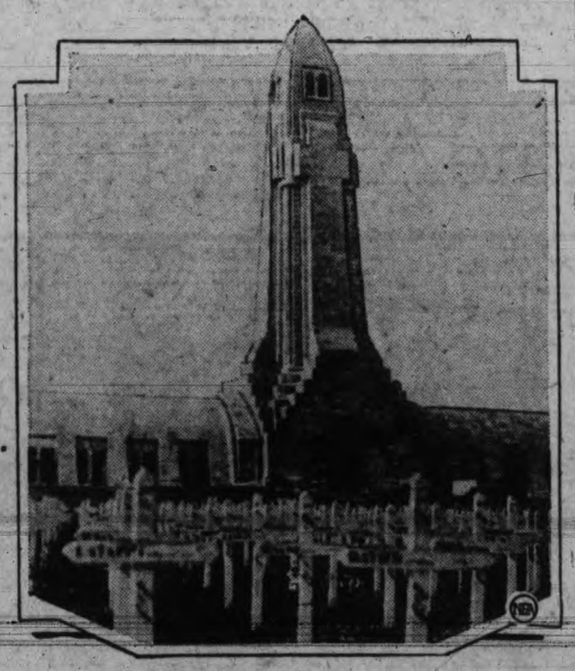

An impressive memorial to France's war dead, an "eternal light" will burn nightly in the tall tower of the newly-erected Douaumont Ossuary, shown above, overlooking the historic Verdun battlefield. In the foreground are white crosses marking the graves of French soldiers who died in the famous battle.

BRITISH DUKE WEDS THIRD TIME

The twice-divorced Duke of Westminster, English society leader and owner of a large section of London, here is pictured after his third marriage as he left the Princess Row Registrar's Office, London, with his bride, the former Miss Loelia Ponsonby. She is the daughter of the King's Private Treasurer.

PARIS COURTS TO DECIDE JUST WHAT BOLD CRITICS MAY SAY ABOUT ARTISTS

Special Dispatch to the Victoria Times

PARIS, March 15.—The question of the right of critics to express their opinions in a critical manner, faces the courts of Paris in two suits for damages — one filed by Pola Negri, moving picture actress, and the other by Jean Borlin, Swedish dancer, who has won considerable popularity here.

Pola Negri is suing a critic for 500,000 francs ($20,000) because he dared to suggest that her recent loses, by seizure, of a costly string of pearls in Berlin, was simply a publicity stunt. Borlin is suing another critic, who happens to be a fellow countryman working here, for 100,000 francs ($4,000) because he made the observation in his line of work that the dancer was growing fat. Both cases are being followed with much interest in theatrical circles.

SNATCHED PEARL NECKLACE

Pola Negri has taken up residence here after her exciting experience in a Berlin hotel when a bailiff snatched from her hands a necklace, which she was about to put on, meaning to attach it for $5,000 claim on behalf of her former manager, Sam Rachman, originally of New York but now a Berlin resident. Rachman claims to have been her manager five years ago, before her sensational debut in Hollywood, and that she left without paying him his commissions. He waited until she came back to Berlin and then obtained the attachment, depositing a guarantee of $5,000 for legal proceedings. The bailiff wanted a similar amount from Pola and when, he has reported, she refused to comply, he took the pearls.

There was no violence, according to Pola, otherwise Serge, or Prince Mdivani, her husband, who was present, would have interfered strenuously. She adds that the jewels were left in the hands of a neutral third person until the hearing. But regarding the suggestion that the episode was merely a publicity stunt, she is most indignant.

"I AM A PRINCESS"

"I am not one of those who has to have pearls stolen or forcibly seized just to obtain publicity," she said haughtily, in explaining her suit for damages against the critic. "I am above that, for I have become a princess, not only on the screen, but in real life."

So the courts must decide to what extent the pride of a princess of real life and of the screen can be injured.

Although more modest in his claim for damages, Borlin feels acutely that his reputation and professional value have been gravely injured by the sug-

Pola Negri, who is suing a French critic.

gestion that he is growing fat. His critic went so far as to say that he was in danger of splitting his trousers while dancing.

"To grow fat is to grow old," according to an old French proverb. "And it is even worse," according to Borlin's lawyer, "to say this to a dancer who prides himself on his graceful silhouette and his aesthetic proportions, whose business consists in having a gaping public admire his plasticity and his art."

To prove that he is not growing fat, Borlin has submitted an official statement declaring that last year he actually lost half a pound in weight. This and other aspects of the case the court must weigh for itself.

GERMANS LEAD IN GLIDING

Reuter's Special to The Victoria Times

London, March 15. — Many people were surprised to hear from Professor Walter Georgii, in his paper at the Royal Aeronautical Society, how far developments have gone in Germany in soaring flight under cumulus clouds and in the cold fronts of live squalls.

Herr Kronfeld attained a height of some 7,000 feet in his engineless machine by skilfully manoeuvring in the upcurrents that are found beneath cumulus clouds. Professor Georgii believes that heights of 13,000 and 14,000 feet are attainable by this method. The outstanding advantage of soaring under clouds is that the pilot is independent of the configuration of the ground, and he can fly over flat as easily as over hilly country.

The Germans are now the leading exponents of gliding. They sent teams to meetings in the Crimea, at Aslago, and at Vauville. They sent instructors to the American Gliding School at Cape Cod, they trained a French commission, and gave technical advice to Hungary, Holland and Belgium. These efforts are now bearing fruit in a general revival of the sport.

TWO TO PLAY NEW ORGAN AT WINDSOR

King George and Queen Plan to Spend Easter Weeks There

Court Has Returned From Sandringham For Indefinite Stay at Buckingham

Reuter's Special to The Victoria Times

London, March 15.—The King and Queen have returned from Sandringham, and will remain at Buckingham Palace for an indefinite period.

An investiture is a tiring task, and there have been a large number of recipients of honors. The King has something to say or some question to ask of each one who comes before him, and his wonderful memory has not been impaired by his long illness. That memory used to astonish officers during the War who went to the Palace for investiture, and found that the King knew all about their deeds without any reference to documents. Those who were honored in the New Year list have had to wait over two months to receive the insignia of their orders and other decorations, a longer delay than has ever previously occurred.

THE COURT AT WINDSOR

If their plans remain unaltered, the King and Queen will spend Easter at Windsor and remain in residence for some three weeks or more. During their stay, the work at St. George's Chapel, which has been going on for the past nine years, will be completed, and the chapel restored to its full beauty once more.

Their Majesties will also be able to inspect the new organ, the erection of which should be finished by Easter. This organ, the first of its kind, has cost about £10,000, and embodies all the latest improvements in organ development. It can be played by two organists at once on independent consoles, thus enabling a fuller and truer interpretation of the score than can be achieved with one pair of hands and feet. Its installation is a fitting climax to the work of restoration of the famous chapel, where music has always been one of the chief attractions, and where the old organ, though out of date according to modern standards, was justly considered one of the finest in the country.

40 Years in House To Be Celebrated By Lloyd George

Reuter's Special to The Victoria Times

London, March 15. — Lloyd George, whose forty years' representation of the Carnarvon Boroughs, his one and only seat, is shortly to be celebrated, has been a great deal more fortunate in this respect than some other famous political leaders.

The record as a parliamentary wanderer remains with Gladstone, who, in the course of his long career, contested Newark, Oxford University, Manchester, Leeds, South Lancashire, Southwest Lancashire, Greenwich, Leeds and Midlothian, and sat in turn for seven of these constituencies.

Next in order would seem to come Bernal Osborne, who managed to win six different seats, but held only one of them beyond the duration of a single parliament, while Joseph Hume, of rigid economy fame, achieved the curious record of representing in succession an English borough, an English county, two Scottish boroughs and one Irish borough — but never the same one twice.

Hall Porter Made Thousands a Year And Gained O.B.E.

Reuter's Special to The Victoria Times

London, March 15.—George Mowbray, O.B.E., who died at his home in Manchester, at the age of sixty, was for nearly thirty years hall porter at the Midland Hotel, Manchester.

Mr. Mowbray reached the zenith of his career when he was selected to be courier and porter at the Hotel Majestic, Paris, for delegates at the Peace Conference. For his services he was awarded the O.B.E.

Although a hall porter's wages are nominal — a few shillings a week — "George," as everybody knew him, was so successful that in any year he made between £1,000 and £1,500. He knew every passing guest, he remembered his name and his interests. In consequence it was not merely half-crowns he received, but many shrewd "tips," both for racing and for business speculations. From one such timely hint he acquired a valuable property in Wallasey.

HARD WORK AND LONG HOURS BRING RUDY VALLEE FAME

RUDY VALLEE! You know the fellow. You think he is a good-looking chap, plentifully endowed with "It," who captivates young women with his crooning voice and does nothing but direct a jazz band for a living.

But did you know that he works harder than probably fifty per cent of the radio audience that listens to him; his name is not Rudy—it's Hubert Prior; that he is intelligent enough to be master of languages—Spanish especially; and that a drum and not a saxophone gave him his start?

You will probably believe all these statements but the first and to convince you that he is a hard-working young chap, let us follow him through his work-a-day routine:

He is up every morning before 8, and at 9.30 begins a rehearsal. After he arrives the "Connecticut Yankees," his band, group around him for instructions and orchestrations of new pieces to play. Then the curly-haired Rudy picks up his "sax," one that has been with him since he started his rise to fame several years ago and leads the "boys" through their capers until noon.

"HALF HOUR FOR LUNCH"

If Rudy is subject to indigestion he will succumb to its attacks one of these days. For during the interval between 12 and 12.30 he must grab his luncheon, devour it hastily, and appear for his first four stage appearances at 12.30. Between each of these shows the band and its hard-working leader practice several more hours.

It is after his first stage performance or during an interval between, that he finds time to journey to a radio studio and lead his band through its catchy tunes for the benefit of the radio audience. Here he takes time and effort to croon a few tunes—even though he has sung several times during the day on the stage.

Then to the Villa Vallee for his engagement there and so he continues playing, leading and singing until nearly dawn. The next day the routine continues with perhaps a fraternity dance or a social function to play for.

As to the drum episode in Rudy's life. That happened way back when he was, only five in Westbrooke, Me. His parents bought him one for a gift, and he created such a disturbance in the neighborhood with his unearthly pounding on the stretched skin that his father regretted the purchase and smashed it to bits.

"RUDY" TEACHES "RUDY"

The youthful Vallee sorrowed over the loss of the drum—but not for long. He got out a mail order catalogue and ordered himself a saxophone. The reigning saxophonist at that time was the still-popular Rudy Wiedoeft. Rudy wrote him and arranged for a correspondence course of saxophone lessons. And because Wiedoeft started him on his road to fame Hubert Prior Vallee adopted the name of "Rudy." Hence his present nom-de-plume.

He got to playing in a neighborhood orchestra, and while working as manager of the local "movie" got an insight into all jazz and many classical selections.

About the time he was ready for college, his father decided to send him to the University of Maine. After one year there, Rudy decided to go to Yale. So away he went to New Haven, packing his saxophone with him.

"Smiling" Rudy Vallee, shown in inset, was christened Hubert Prior, but Rudy Wiedoeft taught him his saxophone, so Vallee adopted the name of his tutor. The two "Rudys" are shown examining a saxophone.

His "sax" served him in good stead while at Yale, for it enabled him to earn about $1,500 a year playing for school functions and dances around town—another instance of his eagerness to work and not shun the difficulties of life.

WENT "BARNSTORMING"

When his band, then termed the "Yale Collegians," got going good, he dropped out of school for a year and made a tour of eastern vaudeville houses. The same year he took his band over to London. He took staid London by storm and while at the Savoy Hotel played for the Prince of Wales.

Oddly enough, it was in London that he made his first radio performance. It was at the famous 2LO station.

Back to the States he came to work harder and finish his education with excellent marks in his specialized subject, languages. In his last year at Yale he was the official band leader at football games and other athletic functions.

After college, his road to success was the road of any dance band that has climbed to the peak of Broadway prosperity. It was hard work and more of it as his band became more popular. He played throughout the east before he tackled exacting New York and its host of night clubs. But he finally settled down at the Heigh-Ho Club.

And here his struggles were rewarded. Right away people began to take notice of this young and good-looking leader with the croonin' voice. He changed the name of his band to the "Connecticut Yankees" and settled down at the Villa Vallee, a night club named for him. He had "arrived."

SIGNS WITH NBC

At this time Vallee had signed a contract to feature his band exclusively for NBC, and then the radio audience, especially the young women, "fell" for his captivating personality.

Two of Rudy's old classmates have stuck with him during his rise to fame. They are Cliff Burwell and Lester Banker. The former, a pianist, began playing with Rudy at fraternity dances at New Haven. Banker, also a pianist, joined Rudy shortly after his graduation from New York University.

It is doubtful whether this youthful exponent of jazz is open to the many matrimonial proposals he gets. He was married once, several years ago, but an annulment or something like it broke up the affair.

He likes baked sweet potatoes, lives in an apartment in Long Island City, and drives a popular car.

Proof of his popularity is shown in the hundreds of letters he receives, boxes of candy, flowers, telephone calls, and pies and cakes each day. And the man was a $60-a-week saxophone player only a short time ago!

Bib Collar

A white silk crepe shantung collar has a loose bib collar that points down in the front and buttons with pearl buttons up the back.

Encrusted Plastron

A sky blue linen frock has its bodice trimmed with a white organdie plastron encrusted by embroidery.

The largest church in the world is the Cathedral of St. Peter at Rome. It measures 630 feet.

Tigers and leopards in captivity are not allowed to eat fat.

Forest Walkers and Hill Climbers; Signs of Rocks

By Robert Connell

Noted Island Naturalist

THE ACTIVITIES of the local branch of the Alpine Club of Canada show the growth of appreciation of the Vancouver Island highlands as a playground at our doors. The combination of walking and climbing is one of the most delightful and invigorating of exercises, in its hardest parts calling upon all the muscles for their share in the work. Apart from those more dangerous feats and exploits that call for special gifts and training almost acrobatic in character, the adventures of the hills are a training in endurance and agility, to say nothing of other mental and physical characteristics, "won by honest climbing." Away from highways and automobiles, beyond familiar and beaten paths, with the last farmsteading left behind, there are valuable lessons to be learnt in the depths of the seemingly interminable forest or still higher up amid the long summit ridges that seem like the wave crests of a stormy sea.

Among these lessons not the least is that of being able to read the signs of direction on tree and rock that make one independent of the sun and even the compass, that by no means infallible guide in regions where magnetic iron abounds. Even granting that the possessor of a sense of locality is like a poet, "born not made," there are hints and habits of observation that can be learnt "in the field," and that so learnt may save one from the mental distress that comes with the realization of being "lost." To be able to go straight is then a vital matter, but to the lost person one of the most difficult problems because of the confusion of mind in which he is. Even when the proper direction is unknown, familiarity with forest and hill will keep away panic, and that is half the battle.

SIGNS OF THE ROCKS

I may here suggest one or two signs of direction that may prove of practical use to forest ramblers and hill climbers, or those who combine both activities. A dull day in the woods is apt to be as serious as a fog in the open. The old sign of the moss on the north side of trees is then a serviceable guide in many instances. Another north-and-south sign is found in the surfaces of glaciated rocks. Generally speaking the ice-groovings at this end of the island run very nearly due north and south. Further north they are northwest, southeast. Along the coast they gradually swing round until beyond Sooke they are run a little north of west. In the hills, however, their direction is fairly close to north and south. This, however, does not tell one which is north and which south, so that the wanderer is in the position of a man who, after performing the gyrations of the lost, suddenly finds himself at an unfamiliar trail, path or road, and does not know whether to turn to the right or the left. It is then to be remembered that in the hills the ice came from the north, so that if we can ascertain the direction in which the ice moved across the particular rock surface our puzzle is solved. Now the movement of the stupendous ice-sheet, probably three or four thousand feet thick, across the already fissured surface had this effect: it tended to smooth off the south side of a fissure while it broke off the north side precipitously, leaving a more or less abrupt face. On a large scale this "plucking," as it is called, was no doubt responsible for the large boulders of local rock found in the Sooke Hills, and was a fruitful source of material for the moraines all along the icecap's course.

Observation of glacial smoothing and striations supposes some knowledge such as can be acquired within the limits of the city. The same may be said of another geological feature which, however, is not as commonly met with as the marks of glaciation: I mean the "strike" of the rocks. Those who are familiar with the Sooke Hills, for example, know that they consist chiefly of bedded lavas and tuffs, and that these rocks incline at a low angle towards the northeast: this is generally true as far west as Trap Mountain, beyond which there are certain variations. As a rule the "dip," or inclination towards the horizontal, is quite easily decipherable. Now the "strike" is at right angles to the "dip," or in other words when the dip is northeast the strike is northwest-southeast, the strike having two directions, while the dip of course has only one, though there may be a dip in opposite directions.

The strike of the Sooke Hills rocks corresponds very closely to that of the Leech River valley ones in the east, but further west the latter strikes east and west increasingly. As the dips are often nearly vertical the upturned edges of the slates and schists give the strike very distinctly. But it must be remembered that rocks of this kind are very subject to "creep," a phenomenon well known in coal mines. In them the pressure of the mine roof upon the props of coal left to support it and standing upon a floor of shale causes the floor between the props to arch slowly upwards until at length the shales may be standing on end. In a similar way the slates of the Leech River formation along the steep walls of railway and road cuttings, or of river valleys are often so pressed that they become overturned and are even found in a position just the reverse of their proper one. Hence, as I said before, some geological knowledge is necessary to read aright the signs of the ricks, but it is knowledge that can as a rule be acquired without going very far afield, so fortunate for a student of rocks are our surroundings in the City of Victoria.

THE BEAUTY OF THE HILLS

I am sure those who go to the hills as their playground find something more than exercise of limbs. There is a vast difference between the hardest climb and the "daily dozen" however multiplied. It seems impossible to have the blood set coursing through artery and vein in the resinous air of the forest and then in the fresh breeziness of the emerging summits without a quickening of our sensitiveness to beauty. Every object gains a heightened impressiveness. A solitary eagle circling in the sky—a familiar wild flower in a rock cranny—the distant bark of a dog—each in its significance impinges upon our consciousness as it would not do at lower levels. The degree in which this is true is no doubt as various as the individuals who experience it, but in all I like to think there is in the hills keener awareness of nature in some at least of her manifestations.

There is a very beautiful and touching poem of Robert Browning's called "La Saisiaz." It was occasioned by tragic suddenness of death as it came to a Miss Egerton-Smith while Browning waited for her just as they were starting on a mountain excursion. He made the ascent alone two days later, the memory of her accompanying him:

"Climbing—here I stand: but you—where?"

The opening lines express so well what I am heights of our own beloved Sooke Hills that I sure some of us have felt among the humble must give them:

"Dared and done: at last I stand upon the summit,
Dear and True!
Sinaly dared and done: the climbing both of us were bound to do.
Petty feat and yet prodigious: every side my glance was bent
O'er the grandeur and the beauty lavished through the whole ascent.
Ledge by ledge, out broke new marvels, now minute and now immense:
Earth's most exquisite disclosure, heaven's own God in evidence!
And no berry in its hiding, no blue space in its outspread,
Pleaded to escape my footstep, challenged in yemerging head,
(As I climbed or paused from climbing, now o'er branched by shrub and tree,
Now built round by rock and boulder, now at just a turn set free,
Stationed face to face with — nature? rather with Infinitude)."

THE SCIENTIST AND THE ARTIST

I rather fancy that Wordsworth led the way in contrasting the scientist with the artist in the larger sense. His descriptions of the botanist and the geologist are well drawn and not utterly unsympathetic, yet he clearly ranked their pursuits with that of the "fair-faced cottage boy":

"Dame Nature's pupil of the lowest form,
Youngest apprentice in the school of art!
busily engaged,
Heart, soul and hands—in mending defects
Left in the fabric of a leaky dam
Raised for enabling a penurious stream
To turn a slender mill (that new-made plaything)
For his delight—the happiest he of all!"

He shows us the "wandering herbalist" who

"peeps around
For some rare floweret of the hills, or plant
Of craggy fountain . . . . . .
. . . . . keen and eager, as a fine-nosed hound."

The geologist he portrays as

"He who with pocket-hammer smites the edge
Of luckless rock or prominent stone, disguised
In weather stains or crusted o'er by nature
With her first growths, detaching by the stroke
A chip or splinter—to resolve his doubts;
And with that ready answer satisfied
The substance classes by some barbarous name,
And hurries on."

Whatever may be true of a mere collector, if there can be such among scenes of natural beauty, I have no doubt whatever that nature has unfolded to science a field of beauty vaster than the unaided eye is capable of perceiving. To look into the face of the blue speedwell with a magnifying glass or the structure and composition of a piece of granite under the microscope is to realize to some extent those worlds within worlds of order and beauty that lie about us just as our own world, so the astronomer would teach us, lies among the glories of the Milky Way like a speck of sunlit dust.

It is not to be wondered at, then, that among botanists and geologists and zoologists, especially those who are really field naturalists, the sense of the beautiful in nature is strong and keen. I can best show this by two brief extracts from one of the Memoirs of the Geological Survey of the United Kingdom, the one dealing with "The Igneous Rocks of Sky." It is a highly technical treatment of the subject by a well-known British geologist, Alfred Harker; yet in the midst of it we come across this: "The ordinary slopes of the Cuillins are too steep either for screes or vegetations, and accordingly the mountains consist in general of naked rock. The color is derived from the augite of the gabbro, and ranges, with varying conditions of moisture and light, through every tone of purple; deepening to a velvety black in glimpses caught through a wrack of mist or brightening to burnished copper under the level rays of a cloudless sunrise." Or, again, in speaking of the Red Hills he says: "Whether consisting of naked granite or covered by screes of the same material, the slopes show something of the 'red' tint implied in the name of these hills; but the color is very changeable, varying from a cold greyish yellow in the dry days of early summer to a fiery crimson under an autumnal sunset."

THE CHARM OF NAMES

Everyone knows the importance of a name. "The rose by any other name would smell as sweet" is doubtless true, but had it been dubbed "prickle stem" or "red cup" some of the charm would have gone, I think. The Lake District of England owes much to the ancient place names, such as Windermere, Ambleside, Keswick, Rydal, Langdale Pikes, Honister Crag, Airey Force, Helvellyn, Patterdale, and so on. How can we dissociate the Scottish Highland from names that express the very genius of the "land of brown heath and shaggy wood, land of the mountain and the flood?" Aberfoyle, Gairlock, Ballachulish, Lochalsh, Carse o' Gowrie, Branksome, Cora Lynn, Braes of Balquhidder, not only recall memories to those who know them but stir the imagination and pass it on to hope. Nearly all old-time place names are descriptive in character, and whether in Gaelic, Danish, English, or Scots, have a certain pithy picturesqueness of style. Scree, nab, naze, ben, scaur, ghyll, force, syke, tarn, burn, brook, pike, pen, how, mere dun, are all one-syllabled names for common topographical features in the hill regions of Great Britain and the list could be considerably enlarged.

But with us here we seem to be content with a few hackneyed terms. "Mountain" and "hill" exhaust one class of scenery. Our streams are either "rivers" or "creeks." Our bodies of standing water are all "lakes," whatever their size or however much they differ in form or origin. Extensive elevations are known sometimes as "heights" and "ridges." "Meadow" is confined in Britain to low level grasslands annually mowed, generally by a riverside but sufficiently elevated to permit of the superior grasses establishing themselves. With us it is applied to places like the headwaters of Jordan River, more properly a bog in process of natural reclamation. So we are left to "flats" and "bottom-lands."

I wish I could think that one of the fruits of the new interest in our highland scenery would be a more picturesque terminology on the map. The established ones must stand, but there are still plenty of unnamed heights and streams, at least, to be saved from the commonplace. We want names that will "haunt the ear of memory," as Stevenson says, names that we may recall "like a loved verse of poetry." "Names, bare names, are surely more . . than we poor fools remember."

"Our Gang" of Movie Fame Are Just a Crowd of Fun-loving Kids

By DAN THOMAS

THERE'S NOTHING he likes more than having fun—playing leap frog, trying new tricks on a bicycle, shooting marbles or any one of a dozen such things. And there's nothing he dislikes more than attending school.

The above paragraph might apply to any one of "Our Gang."

Oh, yes, and they like to fight, too. They're "regular fellers" these kids in "Our Gang." If it wasn't that they have to don make-up when they work, one might think that they were just a bunch of neighborhood kids who had slipped into the Hal Roach studio to see how movies are made.

As it is, they are just as wise to this screen racket as some of our biggest stars. They know how to play to the camera, know that they can't make a sound except to speak their required lines during the filming of a scene. And they know the art of dabbing grease paint on their faces. That is, all of them except Farina do.

Farina, now ten years old, has been a member of "Our Gang" since he was eighteen months of age. And he never yet has used a speck of make-up. He doesn't have to, since he couldn't make his skin any blacker if he tried. Farina, whose real name is Alan Clay Hoskins, was discovered in his mother's arms in a grocery store by Robert McGowan, just at the time the director was originating the gang. For several years film fans throughout the country thought Farina was a girl due to the face that he never had his hair cut—and hasn't yet. The colored youngster spends most of his spare time poring over geography books. When he grows up he wants to be an explorer

"I'm the smallest one in the gang." That's Wheezer's boast and nobody can argue about it with him. Wheezer's real name is Bobby Hutchins and he was born in Tacoma, Wash. Although only four years old, he is quite an old-timer in the gang, having been with them for two years. Wheezer's dad was a grocer in Tacoma. He thought his son would make a hit in the movies so he gave up his grocery business and moved to Hollywood. Then he got a job in a studio and through it managed to have a screen test made of the youngster. It was this test which landed him the job in "Our Gang."

"And I'm the biggest one in the gang," shouts "Chubby" Chaney, who is exactly forty-seven inches tall and weighs 113 pounds. "Chubby" came from his home in Baltimore, Md., to take the place of young Joe Cobb, who quit the gang to go on a vaudeville tour. He will be twelve years old next month and hasn't yet made a single plan for the future. Even the prospect of becoming a cop or a railroad engineer doesn't appeal to him as it does to most boys.

The "love interest" in the gang comedies is furnished by Mary Ann Jackson. The six-year-old child is the only girl in the group. She made her debut in pictures at the age of eighteen months on the old Mack Sennett lot, her first job being to walk in a row of custard pies neatly laid out on a counter. She is the youngest of three children, all of whom are in pictures.

The bad boy of the gang is played by Jackie Cooper, who really isn't so bad—just playful. Jack has one accomplishment not enjoyed by the others in the gang. He can sing. Oh, yes, they can, too, but they don't always hit the right notes. Jack makes no secret of the fact that Mary Ann is his favorite gangster and that he wishes to few romantic scenes would be written into their stories.

Old Stuff

Finding his audience very difficult to please, a comedian cracked another joke and added: "I suppose you will laugh at that next year?"

"No," said a voice, "but we did last year."

Would Be So Unusual

Offspring—Dad, if you gave mother $30, and she gave you two-thirds back, what would you have?

Father—The doctor 'around to see her, my son.

Just Try It

Scoutmaster—Now, my lad, suppose you found yourself suddenly in flames, what would do do?

Scout—Try to keep cool, sir.

Devotion

"We will meet at 8 o'clock as usual, Hans, and when one of us is late—"

"I will wait, darling."

A PAGE FOR THE CHILDREN

Even Puppies Can Make Mistakes

"One-two-three-four," the sound of a practice piano reluctantly played, and the monotonous caution of the counting to beat the time, floated from an open window in a grey stone house, whose ivy-cloaked walls bore evidence of an honorable old age.

"One-two-three—," left off the counting voice, to break in suddenly with, "Stop, Bertha, you know that is wrong!"

Bertha stopped, and began to cry. Even an eight-year-old girl must cry sometimes, and Bertha felt she had plenty of reason for her tears. Only a few minutes before she had witnessed Brownie her puppy, carrying off Cinderella, her very best doll, out into the garden. Brownie did not mean any harm, of course, but he would tear Cinderella's nice new dress, spoil her ribbons, and perhaps even lose her!

It was that thought, that Cinderella might be even now lost, that made the tears flow. The most sensible thing to have done would have been to tell her teacher, but Bertha was thinking of her doll, and then the tears stole her voice and she could not explain anything. So it was that the "one-two-three-four" kept up for quite half an hour after Brownie had taken Cinderella in his mouth and raced down the garden path.

As soon as the lesson was over, and that seemed an age in itself, the little girl raced out into the garden and began to look for the puppy and her doll. Brownie answered to his name, but as he appeared without the doll, that made things worse than before.

"You naughty wretch, what have you done with Cinderella?" scolded Bertha. Brownie wagged his tail, pretending it was a great game, and he was ready for another romp.

Bertha searched among the lilac bushes, a favorite place for Brownie when he had a bone to hide, or when playing hide-and-seek. Cinderella was not there. The little girl searched high and low, and was about to give up the search when she saw a patch of blue dress sticking out from behind a seat in a summerhouse, at the end of the garden. It was Cinderella, but in what a state!

The doll's dress was torn. Her bright cheeks were smeared with mud. One shoe was gone. Her beautiful curls were all awry. She looked the very picture wretchedness, instead of the bright new smiling dollie that had been so carefully dressed and curled that morning.

"Oh, you poor thing!" cried Bertha, and hugged Cinderella close. Then anger began to get the better of the little girl. She picked up a stick to punish Brownie, the maker of all this mischief.

"You wicked puppy, I am going to give you four whacks," cried Bertha. She had just begun to count "one," and was about to suit the action to the word when something about the word "one" struck her, and made her stop. "One-two-three-four," in the tones of her piano teacher, crept back into Bertha's mind, and the upraised stick did not fall.

"It's not your fault, Brownie. You are only a puppy and were trying to play," said the little girl, and threw away the stick. Brownie seemed to understand, too, for he ran to her side and began to lick her hand, and to wag his stumpy tail ever so fast.

Now, whether it was her act in refusing to punish Brownie or not, no one may say, but the fact remains that Bertha had no more trouble with her music lessons after that day, when the course was finished, her teacher gave her a beautiful new doll, with three changes of dresses, for being such a good girl.

Brownie saw that, too, for he wagged his stumpy tail, and never again tried to romp with her dolls. Indeed, when Cinderella fell into a pond one day in the garden, Brownie waded in and brought her to shore again, and thus made full amends for his mistake.

If you, little reader, have a puppy that does something he should not, stop first and think if the doggie knows it is wrong. Bertha did that, and she was glad ever after.

NO OBJECTION

Miss Flatt—"I'm sorry you don't think much of my voice, professor. The people next door say I ought to go aboard to study."

Professor—"Yes, but I don't live next door."

WRONG FOR ONCE

Counsel—"So then, you say, you stood up?"

Cantankerous Witness—"No, I said I stood. When one stands one naturally stands up."

"Indeed! That will do thank you. Stand down!"

BEDTIME STORY

UNCLE WIGGILY AND THE MUD TURTLE

By HOWARD R. GARIS
(Copyright, 1930)

"Only a few days more now! Only a few days more!" sang Uncle Wiggily as he hopped out to a patch of woods where, on the ground, now bare of snow, he did a little dance on some slippery, brown pine needles from last year.

"What's only a few days more cawed a black crow gentleman who was flying around the tree.

"Spring!" answered the rabbit. "And how glad I shall be when March the twenty-first is spring and the little birds will begin to sing."

"Speaking of singing how do you like this?" cried the crow and he went on with: "Caw! Caw! Caw!" very hoarsely, indeed.

"Oh, I'm afraid you have a cold," said Uncle Wiggily, anxiously.

"Oh, no! Haw! Haw! Haw!" laughed the black bird. "I'm always hoarse like that. But I guess you don't care for my singing."

"Let's talk about something else," suggested Mr. Longears politely. "Won't you be glad when it is spring?"

"Yes," Mr. Crow answered. "But not because the birds will sing. I am hungry for some corn and farmers will

"Oh, my tail! My tail!"

not plant it until spring is here. Then I shall have some to pull up and eat."

"I hope you don't pull up all the farmer's corn," spoke the rabbit. "You must leave some to be gathered in the fall for popcorn and some to be made into johnny cake!"

"Oh, I'll only eat a little!" cawed the black crow as he flew away and then Uncle Wiggily, feeling happier than ever because he knew it would soon be fine weather for hopping around out of doors, started off toward the duck pond to see if all the ice had melted from it.

The ice was all gone but the water was still cold in the pond as Uncle Wiggily could tell when he dipped one paw in. And then he sat down on a log beside the pond with his back to it and began to look off toward the woods and to think how soon all the trees would have green leaves on them and flowers would be growing beneath them and it would be summer.

All of a sudden, as Uncle Wiggily was sitting on a log, he felt a pull and a tweak at his tail which was hanging down back of him. Not that it hung very far for a rabbit's tail is short, you know.

"Ha! Who is pulling my tail?" cried Mr. Longears swinging quickly around on the log and then he saw that it was a big mud turtle, who had come up out of the soft clay at the bottom of the pond, where he had been sleeping all winter.

"Oh, was that your tail?" croaked the turtle. "Excuse me!"

"Indeed it was," answered Uncle Wiggily. "And I'll excuse you if you tell me why you pulled it."

"I'll do that," the turtle said. "You see I just came up out of the mud, and seeing your tail hanging over the log, I thought it was something good for me to eat, as I am hungry, having had nothing since last fall. So I grabbed hold of it. But I really am sorry, so forgive me."

"Of course," said the rabbit. "And, since you are hungry I hope you soon get something to eat."

"Ha! Speaking of something to eat, I know where I am going to get something!" suddenly cried a howling voice and along came the Wolf. He looked hungrily at Uncle Wiggily but did not see the turtle on the other side of the log close to the water.

"Oh, you mean to eat me, I suppose," said Uncle Wiggily and the Wolf said he certainly did. And then the rabbit said: "Why don't you sit down on the log and rest yourself before you begin to nibble me? I'm sure you must be tired."

"Yes, I am tired, and I'll sit down and rest. But you'll sit down beside me where I can grab you if you try to run!" growled the Wolf, pulling Mr. Longears down on the log beside him. There they both sat, with their tails hanging over the back of the log and the mud turtle was there and, Uncle Wiggily, seeing him out of the corner of his eye, began to sing softly:

"Now if you wish to have something to eat I'm sure this big tail would be quite a treat. Take a good nibble and take a good bite. And don't be afraid. You'll not give me a fright!" Then the mud turtle knew Uncle Wiggily wanted him to reach up and nip the Wolf's tail. And the turtle did this, taking a good, hard bite so the Wolf howled:

"Oh, what's this! What's this! Oh, I'm nipped! I'm nibbled! I'm bitten! Oh, my tail! My tail! My tail!" and, pulling it out of the turtle's sharp beak, but leaving quite a big piece in, the Wolf ran away with what was left of his tail.

"Ha! Ha!" laughed Uncle Wiggily as he hopped to his bungalow.

And if the automobile doesn't run over the dozen of eggs and make them look like the sun sitting in the middle of a rainbow, I'll tell you next about Uncle Wiggily and the funny nest.

THE TINYMITES

STORY by HAL COCHRAN—PICTURES by KNECK

READ THE STORY, THEN COLOR THE PICTURE

The Tinymites all gathered 'round, quite comfortable on the ground and listened to the Travel Man as he told of his trip. They were amazed to hear how he had traveled land and traveled sea. He told them of a time when storms had wrecked a great big ship.

"But everyone was saved," he said. "The kindly captain used his head and we got off in lifeboats and were rescued, safe and sound. 'Course wrecks are few and far between and for the ocean I am keen. I always get a great big thrill when seaward I am bound.

"On any great big ship you'll find real fun and sports of every kind. A ship is like a big hotel and everything is great. To watch a steamer leave the shore and know you're on your way once more is fine. I'll soon take such a trip and I can hardly wait."

"Oh, gee," cried Clowny. "I'm sure we would like to travel out to sea on one of those big steamers. It would be a wondrous thrill. But, there is one thing that we know. There is no way that we can go." The man then said: "Why, I could take you all. I think I will.

"If you are willing to start out with me and travel 'round about, get ready right away and we will hop into my car. I'll drive you to a great big ship on which we all will take our trip. It won't take long to get there, 'cause it isn't very far."

Of course, the Tinies jumped for joy 'cause each one was a happy boy. They bid the bathing man goodbye and joined their travel friend. Wee Scouty shouted, "Here we come," and, as the car began to hum, they hopped aboard and wondered where their trip was going to end.

(Copyright, 1930, NEA Service, Inc.)

KING'S SPEECH WAS HEARD ROUND WORLD

The success of the recent broadcasting of the King's Speech brings to mind very vividly the progress made in rendering it possible for epoch-making events to take place in one part of the world, yet be heard simultaneously in every quarter of the globe.

The British Broadcasting Company announces that for the distribution outside Europe permission was obtained to use several point-to-point wireless telephone services in order to double the link provided by their own short-wave station. Other short-wave stations in different parts of the world participated in carrying the speech from one region to another.

In France eleven Governmental stations were in action, fed by the speech-line, London-Paris. Radio-Paris also rebroadcast. Belgium and Holland relayed the ceremony either by line or by wireless pick-up from Daventry 5XX. In Germany, Cologne and Berlin were main centres. Cologne supplied Hamburg in one direction and Frankfurt, Stuttgart, Munich, Switzerland, and Italy in the other. From Berlin, Southeastern Europe, Poland and Scandinavia were supplied. In most of these countries excellent reception was obtained.

In this country, as in the United States, excellent reception was obtained from coast to coast, but results in South Africa and Australia were not so good. New Zealand and Japan reported excellent reception and rebroadcasting, and in India there was a rebroadcast from Calcutta. Between 270 and 280 stations were in action on this memorable occasion.

MAKING NEATNESS PLEASANT GAME

My little boy, five years old, is allowed to leave his toys around his room for about a week, and then we have a grand cleaning-up, writes a parent in Junior Home. When he was younger, I allowed him to decide upon one particular thing that he wished to pick up—his blocks, or tracks—and I would do the rest. We would begin together, he working hard to get his part done as soon as I finished mine. As he grew older, he did more and more himself, until now he can do the whole room if there are not too many things around, and he takes great pride in calling me in to see how clean it looks when it is finished.

Sometimes we play "I spy." Taking my mending into his room, while I work "I spy" one thing after another, and he tries to guess what it is and picks it up. Needless to say, he usually guesses right! Sometimes he spies and I try to guess what it is, and tell him to pick it up. In this way the toys quickly and happily disappear.

One of the speediest methods of routing an ill temper in a small child, I have found, is failure to recognize him as one of the family. Pretend he has come into the house by mistake, and your own child is missing. Ask him to help you find your child, and while he searches for him out-of-doors in the fresh air, you look through the house. It usually doesn't take long to find him, and peace is brought to the house again. If that fails, pretend he is sick and must be kept isolated for fear of making somebody else sick. The quiet usually restores equilibrium and relaxes the overtired nerves so that the child becomes himself again. Whenever "make-believe" is introduced, the affair assumes the nature of a game or play, and the trouble is likely to disappear.

PAGODAS OF EAST DELIGHT VISITORS

When the word "pagoda" is mentioned the thoughts instinctively turn to China, for it is the country associated in the popular mind with graceful tapering towers and umbrella roofs. But Burma is far more entitled to be called Pagodaland, for compared with China's thousands it has its tens of thousands of these beautiful sacred structures, says a writer in Tit-Bits.

The Indian pagoda is different in appearance from its celestial counterpart, for it looks rather like a colossal gramophone horn inverted on a stone pedestal, and it has an entirely different religious significance. Usually it is solid masonry throughout, with neither shrine nor oratory, but buried deep within the massive fabric will be some relic of the great Gautama—perhaps a hair from his head, or a fingernail, or a tooth.

In China the pagodas are more Taoistic (Taoism is the religion that centres around evil spirts and ancestor worship) than Buddhistic, and they are erected for the purpose of bringing good luck.

The pagoda-maker, be he Chinese or Burman, will acquire much merit by his architectural efforts, but once the edifice is completed the source of merit automatically dries up, and not even a trickle will flow through to him in response to any other efforts he may make on behalf of that particular pagoda. It is for this reason that both countries are made desolate with crumbling heaps of masonry, for no one would dream of keeping a pagoda in repair. Far better to let the buildings moulder into dust and concentrate all one's energy on erecting fresh ones.

China is said to have two thousand pagodas, but in Burma their name is legion. Stand on Mandalay Hill, overlooking the beautiful moated enclosure known as Fort Dufferin (where King Theebaw's palace is still to be seen as a reminder of the days when Burma was independent), and you will view from that one vantage ground quite a thousand pagodas. They stretch at your feet, big and little; some are whitewashed, others are gilded, some look spick and span, others seem to be in the last stages of senile decay, but they all have a delicacy of outline that is peculiarly their own.

In one walled space, immediately beneath the hill, there are 729 pagodas of identical size and shape. This enclosure is known as the Kuthodaw and covers a relatively small area. It is really a vast library—perhaps the queerest ever conceived by man.

This particular pagoda has a miraculous history. It is said to have been designed by Visvakarma, the creator of the universe, but, alas, the god made rather a bad job of it, and when it came to assembling the component parts of the figure they would not fit together. It was in vain that the workmen strained and strained—the limbs and the body refused to be united. And then one day Gautama himself came and embraced the warped metal. In a trice the ill-fitting joints came together and the statue was perfect, the legend asserts.

MAKING WOOD FROM COTTON FIBRES

Synthetic wood made from compressed and hardened cotton material, out of which furniture and all kinds of house fixtures can be manufactured, has been invented by a man of Clerkenwell, England.

This wood can be made indistinguishable from mahogany, oak, walnut, or any other wood, and while its cost is far below that of timber, its "life" is said to be at least as long. It can be put through just the same processes as ordinary wood—sawing, painting, varnishing, nailing, screwing, and so on.

Synthetic wood can be moulded into any shape or thickness, does not warp from heat or damp, and can be polished like glass or given a matt finish.

THE WHOLE FIRM

A very small and important boy, carrying a parcel, knocked loudly at the door of a suburban villa. When the mistress of the house appeared, he exclaimed, "I'm Dickins and Jones."

"Oh, are you?" said the woman, looking down at the diminutive figure; "then who's minding the shop?"

When Dame Nature Smiles With All

A blue sky, speckled here and there with fleecy white clouds behind which the sun played hide and seek with many a cheery scene, marked a certain day this year as the return of spring. The birds were the first to discover it. Not long after midnight the roosters in many a country barn began their crowing. Then the robins took up the song. Soon the whole countryside resounded to the praise of the birds' in honor of a very fine morning.

It was that kind of a day when even the grouchiest persons straightened their shoulders, and even tried to whistle a tune or two. School teachers found scholars ready to do unheard of feats of magic with their lessons. Smiles, beginning early in the day, lasted the whole of the daylight hours, and, indeed, were still to be found playing about the faces of the happy children as they sailed off into the Land of Nod that night.

But it is of the morning that our story runs. It was a busy morning for everyone, but especially so for the birds. New leaves were coming thick and fast on branch and thicket. There were homes to be thought of; bird homes, to be selected with a view to safety, comfort, and proximity to food. But, because it was such a fine day the birds stopped first of all to hail the dawn with their songs.

A bluejay, the copy-cat of the forest, was hard put to it to imitate all the songs he heard that morning! For the robin, the wren, the chickadee, the thrush, the lark and many more were abroad, and they all sang as if a prize were to be given for the finest songster. The bluejay, in despair, gave up his recital, and fell to imitating the squirrels instead. And what busy, chattering little fellows they were, to be sure.

Safely hidden in a high jungle of bracken and ferns, the pheasants scooped out a cosy hollow on the ground, and commenced the foundation of their home. Later Mrs. Pheasant would lay many eggs there, big, round, olive-tinted eggs, to be guarded as the most precious things on earth. Not far away, in the middle of a bramble thicket, quail were busy at the same mission; their nest, too, would rest on the ground, and would be even more securely hidden from view.

Out in the open fields, meadow larks were busy prospecting for tufts of grass with a suitable hollow in their midst, where one could build a really private form of a home, safe from interference from dogs, and others who might pass through the fields. And so it went, each pair of birds selecting the site of their new home as carefully as we would if we went about the same mission.

It is but natural to ponder the actions of others, and perhaps the birds, too, had their sense of curiosity sharpened that morning. The wren, claiming as home the tiniest of hollows in an old oak tree, must have thought the robin a daring fellow to build in so open a place as the maple tree. The quail might have been pardoned for a smile at the expense of the pheasant, without the bramble patch for its barbed wire entanglements. But whatever the birds thought of each other's efforts, they were all happy, and that even human beings could detect.

In the city the same story was being told in another way. The carpenter whistled as he tacked a scaffolding together on a new house. The painter sang as he rounded the eaves, and came on to the straight, easy-going portion of his task. The stone mason made his chisel and mallet play a right merry tune. Down in the office buildings typewriters sang busily, as if they liked to be speeded up in the performance of the daily task.

For such is the tune that Dame Nature plays for all living creatures, large and small. With the passing of winter comes the new awakening of the spring. A new and glorious opportunty to do things worthwhile. Spring is the growing time for plants, and seeds, and minds, and happy are those whose minds will still yield to the call to grow and aspire to still greater efforts in this fine new year.

SILENCE WAS GOLDEN

A Scots surgeon, a man of few words, met his match—in a woman! She called at his surgery with her hand badly inflamed and swollen. The following dialogue, opened by the doctor, took place:

"Burn?"

"Bruise."

"Poultice."

The next day the woman called again, and the dialogue was as follows:

"Better?"

"Worse."

"More poultices."

Two days later the woman made another call.

"Better?"

"Well. Fee?"

"Nothing. Most sensible woman I ever saw."

Lost Amid the Cold Winds of the Sahara

Crossing the Desert From South to North on a 2,000-Mile Expedition—Off the Track in a Waterless Region

By DONALD R. G. CAMERON
Illustrated by HUGH HUTTON

Seven Men and Ten Camels En Route From North Nigeria to Algeria—When the Guide Lost His Way—The Hunt for a Water-hole.

The author, a fellow of the Royal Geographical Society and an officer of the Royal Scots, started on a noteworthy exploit — the crossing of the Sahara Desert from south to north—after he had finished a tour of duty with a Nigeria regiment. In the worst stretch of the route—a barren and waterless region—the guide lost his way and for ten days the wanderers suffered thirst-maddened agonies. Mr. Cameron's story gives a vivid idea of the hardships and perils of desert travel.

MY PARTY numbered seven all told—myself and my three permanent native followers, a guide, and two camel-men. We had ten baggage camels, my own riding-camel, and one for the guide. Our plan was to cross the Sahara Desert from south to north, a distance of some two thousand miles.

All along I had realized that the most formidable portion of the route would be the stage from Iferuan to Djanet, and in this I was not to be disappointed. One hundred and twenty miles north of the former place there commences a flat expanse of waterless and almost completely pastureless desert, stretching away to the north for about a hundred and sixty miles until the extreme eastern foothills of the Ahaggar Massif are reached. To get to Djanet one must cross this desolate region, and its forbidding nature forms a barrier which few even of the hardy Tuaregs care to attempt.

THE LAST SAFE OUTPOST

Our actual start was from Kano in North Nigeria. Our immediate destination was Taghazi waterhole, eighty miles away. As far as Agalanghi, a grazing-ground nine miles north of Iferuan, the country maintains the same general character, and vegetation in the form of shrubs is fairly plentiful. Then the level begins to fall away very gradually, and vegetation diminishes to such an extent that small patches of grass are only found at increasingly lengthy intervals.

Loose sand and gritty gravel plains, out of which countless bleak, rocky hills rise to heights of several hundreds of feet, form the main features of the landscapes. To the east is a range of mountain running north and south, and over one's right shoulder, to the southeast, one sees the great mountain mass of Tamgak receding mistily in the background. Up against the sides of the hills enormous sand-drifts have formed, many of them reaching to the summits.

The thin sand-haze increased as we left the sheltering heights of Tamgak farther behind and came in for the full blast of the dry, easterly wind. The outlook was bleak and dreary; the only signs of life to be seen were the occasional groups of gazelle which roam these parts.

We stayed two nights at Taghazi, for although we were to touch at one more waterhole—Tadeghat, forty miles on—before starting on the long stretch of open desert, that hole does not contain good drinking-water, and it is necessary to take up a supply at Taghazi for the next two hundred miles. This is also the last satisfactory pasture for the camels, and it is well to allow them a good final feed.

WINDS OF MADNESS

After we left Tadeghat, we could not reach another waterhole until we arrived at Katelet, a hundred and sixty miles away. If that was dry, as was sometimes the case, an alternative hole existed a few miles farther on. By averaging nine hours traveling a day we could do the journey in six days.

The cold remained intense, negativing the popular delusion that the Sahara is invariably a place of heat and burning sun, and the piercing northeast wind, which blew with a maddening persistency, very rarely dropped; only for a few hours did it abate at all. The first impression that comes to my mind now is of this bitterly-cold and never-ceasing wind. Wind—always wind—blowing day and night with a vicious force; more often than not carrying a stinging cloud of gritty sand, and seemingly determined to sweep you off the face of the earth or drive you frantic.

To ride a camel for more than half an hour was to become partially numb with the cold, and there was no alternative but to trudge along on foot hour after hour, muffled up to the ears in a "British warm." During a period of many weeks it was necessary to wear a heavy coat most of the time. At rare intervals, when the wind died down and allowed the sun's heat to be felt, it was possible to discard the coat for an hour or so. I gave up wearing shorts soon after leaving Iferuan, and donned an old pair of drill trousers.

ON COLD DESERT SANDS

The natives felt the cold terribly, and for the first two days after entering the flat sand two of my native followers were so lame, with pain in their legs, that they could hardly walk, and had to ride on the baggage camels. I could only attribute the trouble to rheumatism, and, my medical knowledge being extremely limited, I resorted to the use of that old Army stand-by, iodine. I made them massage their legs with it for half an hour or more after we had halted, and it so happened that the treatment proved successful. I felt very flattered, and my faith in my skill in medicine was considerably enhanced.

Mahomed, a camel-man, possessed as his entire wardrobe a thin vest and a pair of cotton shorts. Had the weather been hot he would probably have had two or three times as much, for the size of a native's wardrobe varies in inverse ratio to the degree of heat. The hotter it is the more he wears; he argues that the thicker the covering the more difficult it is for the rays of the sun to penetrate.

This did not prevent him suffering severely from the cold, and he was very glad of the addition of a blanket and an old suit of white mess-kit and a pair of pyjamas which I raked out from my own scanty wardrobe and presented to him.

I had long since dispensed with the use of pyjamas—much too cold a form of attire!—and "undressing" at night merely consisted of removing my boots and belt.

The mess-kit and pyjamas Mahomed wore on top of his own apparel and, with a large piece of cloth wrapped round his head, he looked an altogether ludicrous sight. I really think that if a native possessed no more than one garment he would bundle it round his head, because his first thought is to keep that portion of his body warm. If he succeeds in so doing, he fondly attempts to persuade himself that the rest of him is also warm.

Monotonously the days passed until the sixth one was commenced, with a feeling of thankfulness in the hearts of everyone — thankfulness that the dreary and perilous waste was behind us and that by nightfall we should be safely camped at Katelet waterhole.

The whole day was spent in making our way down a gently-sloping, sandy gravel plain, limited to the west by a series of low ridges and to the east by scattered groups of hills and dunes. The high formation which the guide said marked the position of Katelet resolved itself into a steep bluff, and, although visible from the commencement of the march, never seemed to come any closer.

THE CAMELS BEGIN TO COLLAPSE

At about two p.m. the first trouble occurred. I was walking on well ahead when Sakari, one of my native followers, overtook me with information that a camel had gone down exhausted and could not be persuaded to move. It was one of the smaller animals, and had shown signs of distress the previous day, in spite of the fact that it had not been carrying a load for several days.

Just before sunset my own camel collapsed in similar fashion. It was not strong, and for that reason I had chosen to use it as a riding-camel in preference to taking one of the more robust beasts, because carrying me for the very short periods that I wanted to ride was less exacting than bearing a heavy load all day. The men, like the camels, were worn out when we pitched camp that night.

I woke the following morning to find everything, myself included, covered with a thin layer of sand. The wind, which had gradually risen during the night, had worked itself up to the velocity of half a gale, and sleep had been intermittent only. Every now and then I was compelled to get up and readjust the waterproof sheet which formed my shelter, for the strength of the gale was too much for the rather crude support, and time and again I found it lying flat on top of me.

It was bitterly cold, and there was a thick sand-haze all round. My little shelter was always carefully erected, with its only opening to the leeward side, and served its purpose well enough in the open desert. But now, in hilly country, the vagaries of the gale seemed directed against me personally; it seemed to take a fiendish delight in changing completely round and blowing stinging clouds of sand all over me.

This, I must confess, was the only reason why I got up early. My tent, which so far had hardly justified the trouble of carrying so much extra weight, was now to come in useful. Inside, when we pitched it, it was possible to get a little peace and to eat a meal that did not include fifty per cent of sand.

Atahair, the guide, went off to find a waterhole, the actual location of which I was not particularly surprised to discover he was not sure of, considering the long period which had elapsed since his last and only visit to this place when he had accompanied Capt. Angus Buchanan.

FACING A CRISIS

An hour of two had elapsed after his departure, when the flap of my tent was thrown open and six of the natives appeared huddled together outside. That something was wrong was obvious. It is not difficult to sense trouble when you are in contact with natives. The fact of their appearance in a bunch, and the rather vacant looks on their faces, which seemed to say: "Well, what are you going to do about it?" told me that something was amiss. I was not prepared, however, for the alarming news broken to me. Atahair had failed to find the waterhole!

To say that I was taken aback is hopelessly inadequate, for our guide had appeared so confident of the route that no doubts whatever had crossed my mind concerning his abilities. His admission now—that not only could he not find the waterhole, but that this place was not Katelet, and the surroundings were quite unfamiliar to him—was startling.

There was no doubt as to the first thing to be done, and that was to collect all the remaining water and place it under lock and key. In one respect the cold weather had been a blessing, for since leaving Tadeghat we had not required our full ration of water, but this saving had to a certain extent been counteracted by the partial drying-up of the waterskins by the wind.

Our total supply, augmented by every drop we could squeeze out of the water - bottles, amounted to just over one and a half drums full — six or even gallons. The only completely-full drum was the one containing the unpleasant green-hued liquid we had luckily brought from Tadeghat.

The two locked drums, containing all that stood between us and a terrible death from thirst, I kept under my own eyes, and retained the keys myself. I had, in addition, a few small tins of condensed milk, but that was not much use as a thirst-quencher. When and where we were to obtain more water Heaven alone knew, and the only thing to do seemed to be to limit the ration to the smallest possible quantity that would keep us alive. After a discussion, a little less than a mugful each day was decided on.

THE HUNT FOR A WATERHOLE

Atahair now said that there should be some Ahaggaren Tuaregs grazing their camels in the neighborhood of Katelet, and he suggested that he and Mahomed, one of the camel-men, should go off in search of them. If they were found, all would be well. I acceded to his request, and the pair left in the afternoon, Mahomed riding the strongest of the baggage camels.

The remaining members of the party then set about searching the surrounding country in the hope of finding a waterhole which might possibly have escaped notice.

Surrounding us on all sides except the south were groups of bare and desolate hills of broken and heaped-up rock, and the most likely places for finding water appeared to be up in the torrent-beds with which some of these hills were gashed. It was here, therefore, that the remainder of the day was spent.

We clambered over enormous boulders and flat rocks, searched in the hollows scooped out at their bases, and scratched the sands in the channels, but always with the same result—not a drop of moisture was to be found anywhere. An exceptionally long period had elapsed all over this part of the Sahara since rain had fallen — and everywhere was dry, dry as sun-bleached bones.

One by one we stumbled back to camp that evening, all with the same doleful news, already beginning to feel thirsty and realizing that there is not much satisfaction in a mugful of water a day. The very knowledge of the fact that there was so little water tended to make one feel more parched, and never in my life have I missed anything so much as the mugs of hot, steaming tea with which I had been accustomed to regale myself on the completion of a day's march.

HOPELESSLY LOST

Atahair and Mahomed returned the following afternoon with the disheartening news that they had found nothing. The former had discovered no clue as to where we were—in fact, he candidly confessed he was completely lost! My feelings toward him now were far from brotherly, for it was obvious that he must have wandered away from the proper route days before and, instead of informing me, had kept his blunder to himself, hoping either to meet Tuaregs who could put him right or — by a stroke of luck — to regain the correct track.

More than once I had commented on what my compass showed to be a tendency to travel farther to the westward than I calculated we should have done, but not a word of his deviation from the right route had he mentioned, calmly leaving me under the delusion that all was well. Had he only confessed his error, how different things would have been! The water would have been more strictly rationed and the supply conserved, and if the worst befell we could have retraced our steps to Tadeghat.

As it was, what were we to do, hopelessly lost in this awful desert? The camels, although a little rested, were in a terribly weak condition from lack of food, and the quest for pasture had become equally important, so far as they were concerned, as that for water.

The chances of their surviving the six long and exhausting marches back over the grim and barren stretch of desert across which we had just come seemed only too slender; there was, moreover, the probability that our tracks had been completely obliterated by the wind. Besides, the thought of turning back after having come so far was very repugnant to me.

THE GROWING MENACE OF DEATH

My map gave me no assistance, for it was only a very small-scale affair, and one could not rely on its accuracy for anything but very large and general features. Plotting out the bearings I had kept since leaving the last waterhole did not help much, because my calculations of the length of the daily marches had necessarily been only approximate, as I had no other means of judging them than by the rate the camels moved and the duration of the march. The one thing that appeared more or less certain was that we had come too far to the west and in order to regain our proper route must turn eastwards.

There was one danger in this, however. If the point we had now reached lay some distance south of the parallel of latitude on which Katelet lies, and if—as it would be the simplest things in the world to do—we missed the water-hole or even the track, we might unwittingly go wandering on into absolutely unknown desert which stretches away to the east for several hundred miles as far as the Djado region. This risk, however, had to be faced, and it was decided to move off in a N.N.E. direction next morning, following the line of a small valley between the hills.

I made Atahair go off again that afternoon in this direction, to see if he could pick up some familiar landmark. He returned in the evening, saying that he thought he could recognize a hill in the distance, and felt sure that he could bring us to water in three days' time. This was a little more cheering, but my faith in his abilities was now somewhat shaken, so that I did not feel unduly optimistic.

The more I thought over matters, the more I realized the seriousness of our situation, but even now I was far from visualizing the terrible straits to which we were to be reduced in the course of the next few days.

TWO CAMELS LEFT BEHIND

That night, as I lay in my tent pondering over our predicament I could not escape the feeling that the whole situation was incongruous and foolish; we should never have got ourselves into such a plight. It was difficult to realize that three months before I had been sitting light-heartedly in the security of a mess-veranda in Nigeria, where a call of "Boy" brought you any drink you wanted.

But a sore feeling in the throat and a leathery tongue that impelled longing glances at the mug containing the remaining third of my day's water-ration all I could have until the evening of the morrow—forcibly reminded me that there was no doubt but that I was one and the same person.

Next morning we packed up and moved off in a N.N.E. direction, following the line of a sandy valley bordered by hills. We had to leave two camels behind but the precarious position in which the whole party stood had rather reduced thought of them to a place of secondary importance. Nevertheless, it was with the greatest reluctance that I was now forced to leave them to their fate.

After wending our way through the hills for an hour, we saw the welcome sight of a patch of dried grass growing under the shelter of a steep-sided gap between two hills. The place would have escaped notice had we not been actually traveling through the gap itself. We stopped and let the camels feed, and I gave orders for as much of the grass as could be carried to be made into bundles.

IN THE BARREN LANDS

Atahair however, interjected a remark that this was unnecessary, for he said he now recognized some small features that he knew, and that there was plenty of grass ahead. Nevertheless I demurred, for it seemed wisest to take every advantage of what we were quite sure of rather than rely on the hypothetical existence of something in front of us; moreover, it struck me as odd that he had not noticed the grass during his excursions from camp, for he must have ridden considerably farther afield than this.

But he continued to insist on the existence of the pasturage, and knowing that in this broken type of country it is easy to pass very close to an object without

(Concluded on Page 8)

There was something terribly pathetic about those earnest figures as they stood there shivering in the night wind. I could not escape a guilty feeling. But for me they would never have come to this merciless desert.

Six of the natives appeared. That something was wrong was obvious. It is not difficult to sense trouble when you are in contact with natives.

A PAGE OF INTEREST TO WOMEN

Fashions, Fads, Fancies and Home Life

Softly Luxurious Blouses In Feminine Mode Lend Varied Color Effects to Spring Suits

No Longer Mere Accessories, They Take on Importance as a Definite Unit of the Smart Ensemble

By HENRI BENDEL

New York, March 15.—With suits first choice in spring fashions, the separate blouse has assumed an entirely new proportion.

It has graduated from the school of accessories to an important unit of the ensemble.

It has found its power not only to accomplish the metamorphosis of a suit but to achieve color relationships as desirable and important as those of the various entities of the ensemble.

The backbone of the spring wardrobe, the suit, becomes chameleon in character through the infinite variety of material, color, and detail achieved by the new blouses.

ORIGINALITY IN BLOUSES

A single costume of this character, with the assistance of a few separate blouses, finds the modish woman smartly outfitted for any and every occasion. The French couturiers are lavishing great thought and care upon blouses, giving them new originality, softness and femininity.

Paquin makes a burnt-orange flat crepe blouse with a surplice ruffled collar trimmed with hand-tucks.

In assembling a costume, the smart woman should choose her blouses with a definite relationship in mind between the suit and them. With a tweed or jersey-tweed suit, for instance, the blouse and hat may match one of the two outstanding colors in the tweed mixture with real effectiveness. Such a color relationship performs magic in bringing out the dominating tone in the suit.

CHIC TUCK-IN MODEL

One of the blouses selected for illustration demonstrates the above point admirably. It is a Paquin creation of burnt-orange, picking up the orange thread of the tweed suit with which it is worn—a color note further accentuated by the felt hat of the same shade as the blouse. Like many of the new blouses, this Paquin concept seems to grow out of the skirt, being a tuck-in model, and having that charming detail characteristic of the hour. The collar is illustrative of the achievement of the shoulder width needed to balance the new proportions, and has a surplice closing. It has the ever prevalent draped effect about the neck, and its fine hand-run tucks in little groups are repeated in cuffs of similar character.

Among the illustrations are a couple of delightful examples of blouse units capable of performing a sports suit into a formal ensemble.

A white faille silk blouse with black satin polka dots has a round neck, intricate closing and jabot.

TWO POINTS OF STYLE

In the one, shirring and a petal detail play important parts, the former forming the shoulders while the latter ends a deep V neck in a jabot. The material is flat silk crepe in a lovely new shade of fanfan blue. The petal motif is used in a cuff of semi-circle dimension to finish the sleeve, and the lovely shade is again repeated in the draped turban of soft felt.

The other is faille silk with a satin polka dot illustrating the draped round neck which is both youthful and charming. The front is cut in a succession of triangles ending in a jabot and the sleeves partake of the supple movement of the blouse, being loose and gathered into a narrow band at the hand.

In color the pastel shades dominate the spring blouses, presenting a delicate garden of tones from which to choose. While the tuck-ins lend themselves best to the high waistline, which is the outstanding demand of the present mode, there are many little overshirts still worn with the new suits, but always so designed as to actually create, or else simulate, the high line for the waist.

Elegant simplicity is achieved in a fanfan blue crepe blouse with V neck and rose-motif jabot and cuff treatment.

PARIS STRESSES ORIGINALITY IN THE MODE FOR SPRING

Dressy Tailored Suits, Detachable Capes, Varied Fabrics Feature New Season—Black is the Dominant Color

By ROSETTE

Paris March 15—The spring collections were attended this year with something akin to excitement.

Never before in the annals of "Haute Couture" had such interest been prevalent. This was not to be marveled at. The fashions presented last August were so revolutionary that they had provoked endless discussion and everyone was eager to see what the couturiers would offer for spring and summer wear.

Never has the mode offered such variations as this season. There are dresses for every occasion that may present itself in the day of a modern active woman, whatever position or occupation. The business woman is being dressed as smartly as the woman of leisure and there was never a greater scope for the expression of personality and individuality.

Although most of the new morning dresses are of a tailored appearance, original touches can be applied to them that would be entirely out of place in a conventional sports model. For practical purposes, these dresses are frankly short, from six to seven inches below the knee, according to the new ruling.

A NEW NOTE IN STYLE

An interesting element in the realm of fashion is the dressy tailored suit. The ubiquitous "ensemble" had begun to pall on most women. Two women could look very much alike in an afternoon dress and coat, but the reappearance of the afternoon "tailleur" will allow the woman with individuality to express it to the very last degree. According to Jean Patou, only the woman with a perfect dress sense can score. The woman who wears a simple tailored suit cannot afford to be "nearly right" in the matter of accessories. Every single detail of hat, shoes, bag, gloves, stockings and blouse must be perfect, and the result is invariably incomparable "chic."

All the important collections stress the afternoon tailored suit this season, which means the return of the dressy blouse. Soft woolens, satin, taffetas seem to be the three fabrics favored for the coat and skirt, and georgette, chiffon and crepe satin for the blouse.

Detachable capes of all lengths and shapes are another feature of the spring showings. These are shown with the informal morning dress as well as the more formal afternoon and evening gowns and there are quite a number of cape sleeves to tweed traveling coats.

This black flat crepe dress created by Chantal has an exclusive tucking effect and tailored bows on the sleeves

Simply cut and youthful looking is this Redfern spring suit of blue and white tweed in a diagonal stripe effect.

SPRING FABRICS VARIED

There is a great choice of fabrics offered for the spring styles. There are many tweed weaves in brown and white, black and white, red and brown and a few greens. The Triruduics and the Trihurs are interesting in that they are composed of three matching fabrics but in different weaves for ensembles comprising coat, suit and sweater. The lace wool mesh which was first launched by this master in the art of weaving is used almost exclusively for sweater blouses this year and there are a number of new designs to select from. The sweater has been replaced by the sweater blouse, worn under the skirt and for the most part devoid of sleeves.

English fabrics and suitings are fashionable for the strict tailored suit, usually in plain color. As a matter of fact they have almost usurped the position occupied by tweeds, which have become rather too popular in the ready-to-wear market.

Washing silks are used almost exclusively in tennis and beach dresses as well as a few exclusive cotton prints. Shantung fashions a great number of summer dresses and suits in the lightweight and heavyweight qualities.

BLACK IS DOMINANT

So far as the question as to what colors will be fashionable this spring is to be answered, the dominant note is certainly black. In most models it is combined with white or another color such as yellow rose or green. Dark blue has come in again but is not seen so much as black. There are a number of delicate blues pinks and greens a few greys little beige but quite a lot of brown ranging from very dark to very light, often relieved by touches of yellow or green.

Parisian couturiers pride themselves that the 1930 mode is eminently a French mode, which will do much to maintain the prestige that French taste has always stood for in the world. Besides proving the quality of workmanship which is the apannage of the French seamstress alone, it has done much to restore a sorely-needed activity to the looms of France.

Old-time Idea About Function of Spleen Nearly Correct

By DR. MORRIS FISHBEIN

Several hundreds of years ago the term "spleen" was used to indicate anger or malice. The poet Pope spoke of "spleen and sour disdain." Shakespeare used the term to refer to any type of emotion. "A thousand spleens bear her a thousand ways," he wrote.

Until recently no one had any real conception of the functions of the organ called the spleen. In 1925 two American investigators, Hargis and Mann, made studies of the effects of a number of emotions on the spleen.

When an animal is subjected to certain emotions in which it responds with muscular effort the spleen contracts. Whenever exercise is taken the spleen contracts. The special nature of the emotion does not seem to make much difference. Apparently when the animal is aroused adrenalin is secreted by its adrenal gland and the nerves controlling the spleen are stimulated to cause it to contract.

Dr. Joseph Barcroft of the Physiological Laboratory of Cambridge University in England has recently supplemented his observations. That the emotions definitely affect the size of the spleen was revealed in the following simple experiment.

A dog named Dimple had developed the habit of chasing any cat in the neighborhood. If the dog lay on a table and a duster was held in front of its nose the spleen remained unaltered. If the first duster was removed and another which had been in a basket with a cat was held in front of the dog's nose, the spleen of Dimple would contract appreciably.

This was observable even though none of the muscles of the dog moved.

Then if a cat in the next room "mewed" the dog's ears would be pricked up, its head and eyes would move and the spleen would contract still further. If the cat were placed directly in front of the dog, the dog's legs and body would move and the spleen would contract still further. If the dog chased the cat even for a quarter of a minute there would be still more contraction.

One of the oldest stories in medicine has to do with the great anatomist Hyrtl, who asked one of his students about the function of the spleen.

"I knew," said the student, "but I forgot."

"Unfortunate man," said Hyrtl, "you were the only one who knew, and now you have forgotten."

After the passage of almost one hundred years the physiologists have begun to find the answer. The spleen seems to be largely concerned in controlling the volume of blood circulating in the body. Upon the volume depends the blood pressure and the general tone of the body.

Now we can begin to understand how a person can get pale when he gets angry, how he can get so mad he will faint away. And what made the writers of hundreds of years ago associate the spleen with emotions?

Different Rooms---Different Pillows

In Varied Shapes and Sizes, Modish Pillows Follow Color Schemes and "Character" of the Rooms They Adorn

By JULIA BLANSHARD

CHIC NEW sofa pillows for spring seem to have developed a veritable caste system.

Pillows for the living-room are distinct from those for the sun parlor; pillows for the boudoir would never step into the den; pillows for the children's quarters are decidedly different from those for the drawing-room and last, but not least, travel pillows hold themselves apart, conscious of the distinction that their experience lends them.

These seven castes of pillows present multitudinous shapes, sizes and fabrics. All pillows, like Milady's clothes, show elaboration this season. Also, like clothes, they acknowledge the advisability of following the color schemes of a room and blend, contrast smartly or in other ways express its "feeling."

WHEN UTILITY'S THE THING

For the living-room, pillows take utility sizes, such as eighteen by twenty-four inches or seventeen by seventeen. All the serviceable sateens, reps, velours, tapestries, chintzes, hand-blocked linens and other wearable fabrics fashion these. They are more apt to be square or rectangular than fancy shapes. A beige and brown room, or one done in taupe will catch color from a pair of lacquer red velvet pillows with fringe or cordings.

Sunparlors use the most amazing array of materials for their pillows. Oilcloth, glazed chintz, raffia embroidered flowers against black background, modernistic fabrics in studied new shapes, and geometric pieces of vari-colored linen making futuristic effects in skyscraper design all are appropriate for the sun parlor. Brilliant yellows, reds, greens and bright Lido blues or else stunning black-white schemes against butter yellow or jungle green are new ideas in coloring.

Boudoir pillows are fragile looking, quite as delicate and dainty as Milady herself. Tiny round, square or triangular pillows come in bundles of three, tied with satin ribbon. Newer are the washable covers, such as polka-dotted organdie, with fluted ruffles or hand-embroidered little bits of pillows, lace dainties or small patchwork ones, done in the shape of old-fashioned girls or little French cuties. Boudoir pillows match the chaise-lounge, the bed covers, curtains or the general color scheme of the room. Slurred chiffons are dainty but perishable.

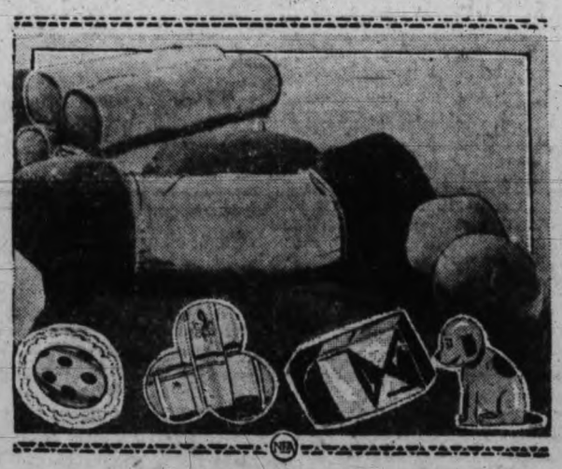

From Paris come new cartridge and cannon ball pillows for the den. The former has five attached oblong pillows, in colors ranging from beige through rust to deep red. The cannon balls are brilliant yellow. The sketches show, left to right: The black-white polka dotted boudoir pillow with double ruffle edging it; a novel shaped pillow in modernistic oilcloth for the sun porch; a multi-colored leather pillow for the living-room and a little dog pillow for the children's room.

PILLOWS FOR JUNIORS

Very new and tricky are the children's pillows that take the shape and feel of their pet dogs, cats, rabbits or other pets. Or there are pillow patterns of little girls and boys themselves, or square or round pillows that applique on themselves such amusing things as a big green frog watching a fly against a beige linen background. There are quaint little patchwork pillows for children, too, in bright colors and pillows with ships on them for boys who yearn to go to sea.

Pillows for the den are perhaps the most varied of all, since so many young folks nowadays have one-room apartments that feature this type of room. Most of them are modern in shape, coloring, general tone. Leather pillows, in all manner of shapes and many of them mosaics of color, silhouettes of one's favorite person, hand-blocked linen pillows of skylines and other modern effects all are shown for the den. France sends the newest pillows, groups of cartridge and cannon-ball pillows, in shadings of color from beige through roses to deep red, from pale grey through to deep green or other tones. These cartridge pillows have five cylindrical pillows, attached at the outer edges, with space between, so that they may be adjusted to fit under one's head when she is reading, ease her in a chair or make a step-up end for a lounge that has no ends. The cannon-ball pillows are little round brats of plush or other fabric and really are more decorative than useful.

Drawing-room pillows this spring are regal in their fabrics, using the loveliest of tapestries, fine velvets, satins, hand-worked pieces of silk. They are having a renaissance of quaint fringed edges. Many of them show a reviving interest in handwork and altogether are much dressier than they have been in the past few years.

Sister Mary's Kitchen

By SISTER MARY

Many mothers are faced with the problem of serving a wholesome noon meal to children, even though the hearty dinner for the rest of the family may be in the evening.

Since the modern rule is meat only once a day, a nourishing dish concocted without meat must be provided for the noon meal if meat is served at the family dinner. Dishes of this sort, however, often are rather tedious to make and are not easily and quickly digested.

Savory spinach is ideal for such a luncheon dish for children. The combination of rice with spinach is excellent from a dietetic standpoint.

SAVORY SPINACH

Two pounds spinach, ¾ cup diced celery, 1 large onion, 1-3 cup rice, 2 thin slices bacon, 2 tablespoons grated cheese, 1 teaspoon Worcestershire sauce, few grains white pepper.

Mince bacon. Peel and mince onion. Wash spinach through many waters. Put bacon in deep closely covered sauce pan and cook over a slow fire until fat is well tried out. Add celery, onion, spinach and rice and cook closely covered for thirty minutes. Season with pepper and Worcestershire sauce. Stir in cheese and as soon as cheese is melted, serve.

If the rice is allowed to stand in lukewarm water to cover for several hours, it should cook tender in thirty minutes and absorb the spinach juice. All the good of the spinach is preserved in this way. No water is added unless the rice does not become tender in the spinach stock before it is absorbed.

LUNCHEON DISH

Four large onions, 2 or 3 large sweet potatoes, 3 tablespoons butter, 4 tablespoons brown sugar, ½ teaspoon salt, 4 tablespoons grated cheese, 1 tablespoon minced parsley, paprika, ½ cup Brazil nuts cut in slices; 1 teaspoon cornstarch.

Choose onions of uniform size and cook in boiling salted water until tender. It will take about one hour. In the meantime, pare sweet potatoes and cut in halves or quarters, lengthwise. Parboil for fifteen minutes in not more than two cups of water. Then, if the saucepan can be put in the oven, add butter and sugar, cover closely and bake in a moderate oven until tender. If saucepan cannot be used in oven, bake potatoes in a casserole without first parboiling. Brown nuts in oven.

When ready to serve, arrange onions in centre of hot platter and sprinkle with grated cheese, parsley and paprika. Surround with sweet potatoes.

There should be about one cup of liquid left in pan in which potatoes were baked. Pour this into small saucepan and stir in cornstarch stirred to a smooth paste with a little cold water. Cook and stir until mixture boils. Boil five minutes and add nuts. Simmer five minutes and pour over sweet potatoes.

LOST TOMBS OF KINGS OF "NEW WORLD'S EGYPT" MAY SOON GIVE UP SECRETS CENTURIES OLD

Scientists Are Now On the Eve of Important Discoveries as Burial Places of Mayan Rulers Are Found and Greatest Indian Civilization is Laid Bare

THE HIDDEN burial places of the dead kings of the lost Mayan Empire, concealed for centuries in the thick jungles of the Yucatan peninsula, are at last about to be opened by modern scientists, with the result that long-forgotten secrets of the New World's greatest Indian civilization will be laid bare.

Ever since archaeologists first began uncovering the half-buried Mayan cities, attempts have been made to find the tombs of the Mayan kings. Always, until recently, these attempts failed. With the exception of a few scattered ruins such as that of the High Priest's Tomb at Chichen Itza, no trace of any burial grounds could be found.

Recently, however, a native laborer working on the restoration of the great pyramid of Chichen Itza, dug up a strangely sculptured stone which aroused his interest. He showed it to his superiors, but at first they paid little attention to it, thinking it merely another fragment fallen from the ornamentation of some ancient temple.

Closer examination, however, proved the find valuable. For it was a death mask, scarred, hideous and grotesque: and it lay beside a large, jungle-grown heap of earth.

MORE DEATH MASKS FOUND

Don Eduardo Martinez Canton, chief in charge of field excavation under the auspices of the Mexican department of archaeology, supported by the Mexican ministry of public education, had the laborers dig further into the vicinity of this mound. Many more of the curious masks were brought to the surface, and Don Eduardo began to study the situation closely.

At length he discovered that these stones had originally formed a wall enclosing the entire mound. The workers collected all of the stones they could find—hundreds of them. By the markings they were able to rebuild the wall exactly as it was in its original condition.

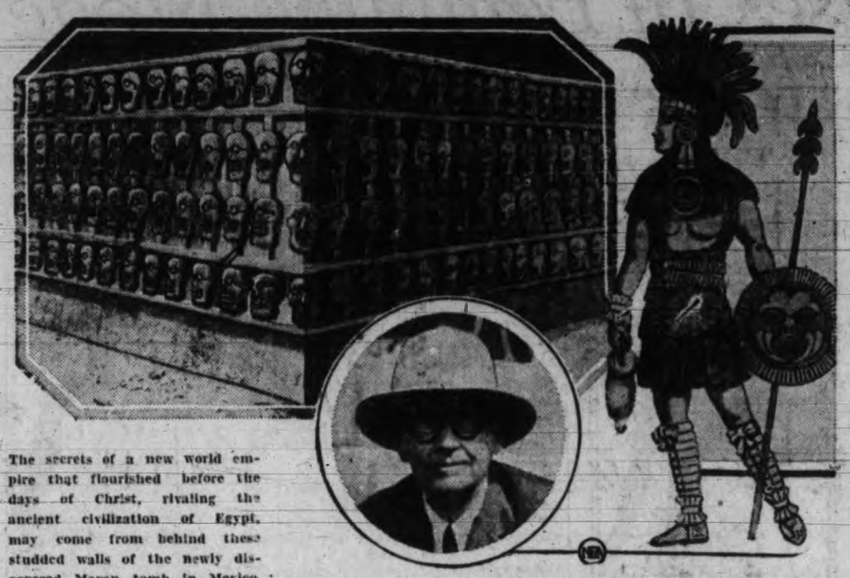

The secrets of a new world empire that flourished before the days of Christ, rivaling the ancient civilization of Egypt, may come from behind these studded walls of the newly discovered Mayan tomb in Mexico. This retouched picture of the crumbling ruins shows how they looked originally and how they will look when restored. At the right is an ancient Mayan noble. In circle is Mr. Willard.

WALL IS REBUILT

When the wall was rebuilt the significance of the mound and wall became evident. The mound, obviously, was the long-lost burial place of the ancient Mayan kings.

Extensive preparations now are being made for opening the mound. The work will be done under Don Eduardo's direction. Present, also, will be T. A. Willard of Beverly Hills, Calif., who has studied the Mayan civilization for thirty years and who spent much time on former expeditions to Yucatan in hunting for this burial mound.

Mr. Willard had always maintained that such a mound would eventually be found. He explained his confidence thus:

"A people whose religion dominated their lives to such an extent that they devoted all their strength, knowledge and skill to the building of beautiful temples to their gods; who believed in the immortality of the soul and a transition into a fairer world after death, would provide in some manner for the bodies of their dead, especially those of their rulers who reigned with a pomp and splendor rivaling any of the older civilizations of the world."

EXPECT IMPORTANT FINDS

Just what will be disclosed when the burial mound is opened is a matter for conjecture. Mr. Willard, however, anticipates important solutions to some of the mysteries which have shrouded the history of the Mayans for centuries.

The whole question of the ancient Mayan civilization has been one of the most fascinating puzzles ever tackled by archaeologists in the New World.

The Aztec empire of Montezuma, overthrown by Cortez more than 400 years ago, is the best known of the early American civilizations; yet the Aztec culture, compared with the Mayan, was a crude young upstart. The Aztecs came down from the northwest somewhere around 1300, A.D., a barbaric tribe of hunters and warriors and took over what was left of a much older Indian civilization in the neighborhood of what is now Mexico City. In many ways their culture was but a little higher than that of the Pueblo Indians of the southwestern United States.

RANKED WITH EGYPTIANS

The Mayans, on the other hand, have a detailed history extending back, probably, to the beginning of the Christian era. Their empire flourished far to the south of the Aztec realm, in the Yucatan peninsula and to the south, and was of a much higher order. They built extensive cities of cut stone, maintained paved highways, had an amazingly accurate calendar and a system of writing which has been partially deciphered by modern scholars.

At the time of the Spanish conquest the Mayan empire had declined, so that only a few of its cities were still in existence. During the last few decades many of their buried cities have been uncovered from the jungle growth, and archaeologists agree that their civilization ranked with that of the ancient Egyptians and Babylonians. They have been called, in fact, "the Egyptians of the New World."

The Unfolding Buds of Spring---By Robert Connell

ONE OF the pleasures of this season of the year is to watch the unfolding of the buds. It may be done outside, but it is even more interesting to bring the bud-laden stems into the house, where its progress can thus be seen daily. With plenty of water stored energy of the plant is released and the rapid growth of the young leaves and flowers is remarkable. What that energy means is, of course, very evident, when we perceive it engaged in lifting the soil or, as not infrequently happens, raising and thrusting on one side a heavy stone. In a burial ground in Europe there is a vault which bears an inscription forbidding the opening of the grave. But a tree sprung from a seed below has defeated the intentions of the dead, and split the solid masonry. It is a common sight in the fall to see clusters of toadstools bursting their way through a hard beaten road. In the same way, then, the bud opens and grows because of the energy in the stored-up food supply of the previous year, and all that it asks of you is a steady supply of water. I brought in a week ago a bud of the coltsfoot, or butter-bur, and placed it in a glass of water on a window sill. Since then the bud has opened and expanded many of its flowers, and in addition has grown over an inch in length.

The butter-bur belongs to the Composite family, and thus what appears to be a single flower is really a group of flowers or florets in a single head, surrounded by a row of green bracts. Then there are a number of heads springing from the summit of the flowering stem in such a way that they form together a hemispherical inflorescence of a rather open character. There are in my specimen twenty-five heads and each head contains about fifty florets. Thus, in a single inflorescence of butter-bur are no less than twelve hundred and fifty flowers, a quite remarkable instance of flower effort when you compare it with the inflorescence of many plants that bear perhaps not more than two or three single flowers in a whole season. This is one of the reasons why the composites are considered to be one of the highest groups among flowering plants, and reckoned with the grasses as "an example of a new type of co-operative evolution."

A PURPLE RING

Turning our attention now from the number and grouping of the heads and their florets we notice that the head has a purplish tinge in the bud. The cause of this is revealed with the opening of the florets when we see that each floret contains a close ring of purple anthers. They rise from a pretty little white flower, tubular in shape but opening out at the top into five pointed lobes. To see the beauty of them it is necessary to use a pocket magnifying glass. At first the anthers occupy the whole of the little flower's throat, but gradually there comes up through the ring the tip of the style like a smooth slender Indian club, only more pointed at the end. As it makes its way through the anther-ring it carries up with it an abundant supply of white pollen grains, for the anthers open inwards. Thus when it reaches its full height, standing well above the pollen-source the style is roughened with the adhering masses of pollen.

Now the singular thing is that the pollen on these styles is, quite ineffective there, for the ovary at the base is sterile and these tubular flowers are really in function only staminate in spite of their conspicuous styles. But surrounding the staminate and infertile florets are a few of a quite different character. They are much smaller and instead of five-lobes they have their tube drawn to one side and elongated into a long narrow strap. They have no stamens and, therefore, no anther-ring, only a slender style rising from the ovary below. These are the pistillate florets proper. Other inflorescences are composed almost wholly of pistillate flowers with a few tubular staminate ones. The cross-pollination necessary is carried out by means of swarms of small insects. The calyx of each floret is of the reduced form found of simple hairs with little spine-like projections from the sides, crystal clear like so many plant hairs. These eventually form the parachute of the seed in the fertile ovaries, by which it is wind-borne to a new site.

WHY BUTTER-BUR?

Henry, in his "Flora," calls our plant "coltsfoot," or rather gives that name to the genus. But the commonest old English name for it is "butter-bur." Some of my readers may wonder how it came to have this name. Well, the origin is as intricate as that of many familiar plants. To begin at the end, the "bur" seems to refer to the wooliness of the leaves beneath. There may, too, be a confusion with "burdock." The "dock" so common everywhere in the British Isles and see in so many pictures of the old English landscape school, is one of the large sorrels of the genus Rumex, and its great smooth leaves were very commonly used by farmers' wives to wrap their blocks of butter in for market, and failing their cool surfaces recourse was had to the large leaves of this other plant, which came thus to be called the "butter-bur" or "butter-dock." It had indeed a quite plentiful supply of names in folk-lore. "Bog-horn," I suppose, had reference to the curious shape of the buds as they come up through the wet soil, while "bog-rhubarb" applied to its leaves. Then it was called "poison rhubarb" and "umbrella plant," fitly enough. But why "flapper-dock" and "blatter-dock"? Unless the latter is connected with the German for leaves and the former is a corruption of it. Its medicinal use is denoted in the name "pestilence-wort," and I read that in Europe during one great epidemic many lives were saved by a syrup made from it. There is also an English name, "cleat," which is used for both butter-bur and burdock.

LOST AMID THE COLD WINDS OF THE SAHARA

(Continued From Page 6)

seeing it, I decided in the end to take the guide at his word and push on without wasting any more time.

So much for relying on the word of Atahair! During the remainder of that day not a single blade of grass did we see. We spent the whole of that time marching over completely barren country, made up for the most part of small semi-sand and rock hills. The faint track of one camel-pad, pointing in an easterly direction toward a range of hills which appeared to run north and south made us swing round until we were traveling almost due east. Pasture, we decided, was likely to be found growing in the shelter of such a range, and there might be some chance of finding water.

But sunset arrived with not a vestige of vegetation in sight, the only change in the landscape being that the hills had become larger and more scattered. The range was still a long way off and it was a weary and dispirited party that off-loaded the camels that night. There was not a scrap of wood with which to kindle a fire for protection from the biting wind; not a mouthful for the unfortunate camels to eat; and we were reduced once more to tearing up the straw saddle-pads to give them—little better than nothing at all.

The poor beasts just knelt huddled together gazing listlessly at one another, and I wondered how many of them would get through another day such as this. One of the smaller of them had only just managed to struggle in even though we had disposed of its load.

Despondency was now beginning to settle on the natives; all of them were praying hard and calling on Allah to send water. It required a distinct effort to maintain a cheerful countenance and to assure them that all would be well in the end.

Whilst I lay there trying to force myself to eat something, Sakari came over from the natives' shelter, which was only a few yards from mine, and asked if I would give him one of my biscuits. I inquired what he wanted it for, and he replied that it was for an offering to Allah which they were all making and they would like the Bature (master) to give something as well.

I gave him the biscuit and watched him put it in a small calabash containing contributions from each of the natives. Then they all stood up in front of it whilst Sakari called on Allah to send us water, the whole party bowing in unison and giving vent to frequent cries of "Allah! Bamu ruwa" ("Allah! Give us water!")

There was something terribly pathetic about those earnest but simple figures as they stood there shivering in the night wind, and I could not altogether escape a guilty feeling that it was I who was responsible. But for me they would never have come to this merciless desert.

(Copyright, 1930, by Metropolitan Newspaper Service, New York).

Thirty per cent of the inmates of the United States' institutions for the deaf are said to be children who have acquired deafness which might have been prevented if taken care of in time.

The alligator has no lips, and its teeth, especially those in the lower jaw, are naked and prominent, even when the mouth is shut.

Psychic Adventures of Noted Men and Women

Bleton, Whose Dowsing Reclaimed an Arid Section Of France.

By J. P. GLASS

Cases of dowsing generally are classed among psychic phenomena. Some may wonder how the act of locating water or minerals with a forked stick obtained this classification; but the answer is that to define the phenomenon as psychical removes it from the possibility of explanation.

In our present state of knowledge, of course, we do not explain dowsing by considering it to be psychical phenomenon, but we provide ourselves with a possibility of explanation.

Innumerable instances of dowsing have been recorded. William E. Greenawalt, a well-known American engineer and metallurgist, tells of one of the largest mines in a certain Colorado district being located by a dowser. Zschokke, a noted European investigator, declared that in every canton of Switzerland were to be found persons endowed with the gift of discovering, "by a peculiar sensation," subterranean waters, metals and fossils, adding that in certain tests he found one of these individuals to be infallible.

One of the most remarkable of dowsers was John Mullins of Wiltshire, in England. Two strange instances of his ability will be of interest here.

In one instance Sir Henry Harben had built a mansion and water towers on his estate near Horsham, in Sussex. He then had a series of wells sunk, but could obtain no water. Scientific experts advised him, but the net result was an expenditure of more than $5,000 without a drop of water having been obtained. Sceptically Sir Henry sent for Mullins. The latter walked over the estate with his dowsing-rod; at a certain point it turned violently; and abundant water was found at a depth of twenty feet.

At Waterford a factory needed an increased water supply. Wells bored to depths ranging from sixty-two feet to 1,102 feet were all failures.

Mullins finally was summoned. At several spots he said water would be found at ninety feet. A well was sunk which gave an unfailing supply of 3,000 gallons per hour.

It should be added that the factory's grounds were small—only 700 by 300 feet. Its owners would have had to move it if Mullins had failed.

The outstanding dowser of history was Bleton, a French charity boy.

Dr. Thouvenel, a physician to Louis XVI, wrote and published an exhaustive report of the achievements of this boy at a period corresponding to the close of the American Revolution. He made a series of tests—it must not be supposed that only our own age has been sceptical in regard to these marvels—that resulted in convincing proofs of the youth's strange ability.

Bleton performed a service for humanity that has caused his name to be remembered with gratitude.

He discovered in an arid province which had defied cultivation, numerous underground springs with tremendous flows of water.

Through the agency of these springs "a desert was converted into a fruitful country" where, instead of a few poverty-stricken families, a large population was able to live and thrive.

I recall that in a conversation with John Hays Hammond, the internationally famous mining engineer, whose service in reclaiming abandoned mines was responsible for most of the world's gold supply to-day, he said his success had been due in part to something beyond his technical skill and knowledge. As I understood it, he felt that he had possessed a sort of instinct for locating precious metals.

Was not this a property related to those unseen forces which nowadays we are seeking so hopefully to define and understand?

There have been nine successful Atlantic flights since the first in 1919. There have been fourteen unsuccessful attempts, entailing the loss of nineteen lives.

The victorious 1929 Schneider trophy seaplane of England, in flying nearly six miles per minute, or 360 miles an hour, would reach its objective more quickly than would a Howitzer shell.

Great Britain's annual liquor bill totals more than $1,140,000,000.

'Round Home

by CHAS. S. KINNISON

My Sunday Nap (?)

On a Sunday, after dinner,
I delight to shed my shoes
As a lazy, loafin' sinner—
To enjoy a little SNOOZE!
With my noodle all a-fuddle,
(And so full of grub, I sigh!)
In the big armchair I cuddle
And tell all the folks "Good-by."

Pretty soon I start to slippin'
I am nearly gone—and then
Both the youngsters start to yippin'
And I'm WIDE AWAKE again!
"Hey, you kids—cut out the riot!"
I exclaim in tones of ire.
"Let us have a little quiet,
Or I'll fill your seats with fire!"

They can see that I am nettled—
They're afraid I'll use the lath,
So I shortly get 'em settled,
And I soon forget my wrath
As the arms of Slumber tease me
To repose upon her lap—
But when Sleep's about to seize me,
Then the Collie starts to yap!

But at last I'm snoozing sweetly,
In a loud rip-snortin' snore—
When, alas, I'm roused completely
By a knock upon the door!

And I straighten up, a-cussin'
As I madly grab my shoes.
There is SOMETHING always mussin',
Sure as Fate, my Sunday snooze!

The Woman's Day

A man was discussing the type of woman he wanted as a combination secretary and office manager.

"I want a gracious person," he said. "Somehow, efficient women seem to lack that quality. They are so intent on weighty problems of their own, they give only part of their attention to people who make demands on them."

His business, he went on to explain, was one where contacts was most important, and his clients had to be handled with tact.

"I don't care whether she is a good stenographer or not," he said magnificently, "because I can hire plenty of efficient typists. I don't care whether she knows so much about the intricacies of my business, or not, because I can hire men to attend to those.

"I want a woman with social charm and ease, who will treat my clients like a thoughtful hostess. I want her to have poise to interest men, but not flirt with them. I want her well dressed, but not flashy. I want her to be intelligent on books, and current events. I want her to be sympathetic if people tell her their problems. I want her to be able to be diplomatic so she can get along with all types of people. I think I am not asking so much, and yet I can't find anyone who fills the bill. Don't you think there are lots of such women wanting jobs?"

THEY'RE RARE

After I thought the matter over, I told him I did not think there were many such women looking for jobs—they wouldn't have to. And I told him I thought he was asking for a lot.

He doesn't require much technical training, but he asks the social and human qualities that centuries of breeding and cultivation have developed. I should think he might pass up stenography, and bookkeeping, too, if he could get all his other specifications included.

He did not say just what he was willing to pay his ideal secretary, but I think he would have considered $50 or $75 a week quite handsome.

I think he was right, however, in observing that the market is not overstocked with graciousness. Efficiency has banished it.

It isn't efficient to spend your time on others. In offices, you do see to-day remarkably capable looking women, women who have executive ability, who can do things thoroughly well. But you don't feel like wasting these women's time. You don't feel like telling them all you troubles. You don't feel like being your careless, inefficient self before them.

What he asks requires time. It takes time to be gracious, to be unselfish, to be conversant about the arts and to be well dressed. It takes not only time now, but a background of leisure.

TOO BUSY

The girl of to-day who has hustled through school, into business college, and pushed her way up, as she often has, in the world, has not had the time to acquire these very desirable qualities. She has had to make her time count in a productive way.

In our scramble to get ahead, and to be practical at all costs, we have driven out graciousness. And rarity has given it a high value. Men of to-day who want gracious, social queens for their offices will have to hunt for them—and will have to pay them well when they find them.

FLAPPER FANNY SAYS:

REG. U. S. PAT. OFF.

There are times when two of a kind seem to make a full house.

Victoria Daily Times

VICTORIA, B.C. SATURDAY, MARCH 15 1930.

Mr. and Mrs.—

Text by Arthur Folwell
Characters as created by Clare Briggs

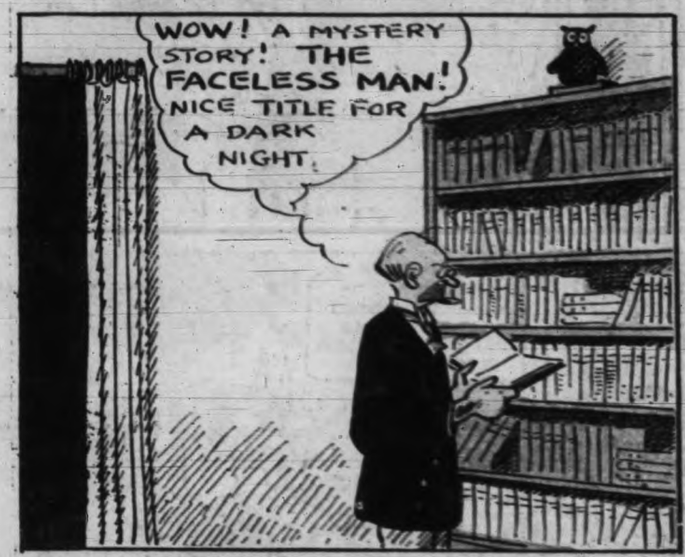

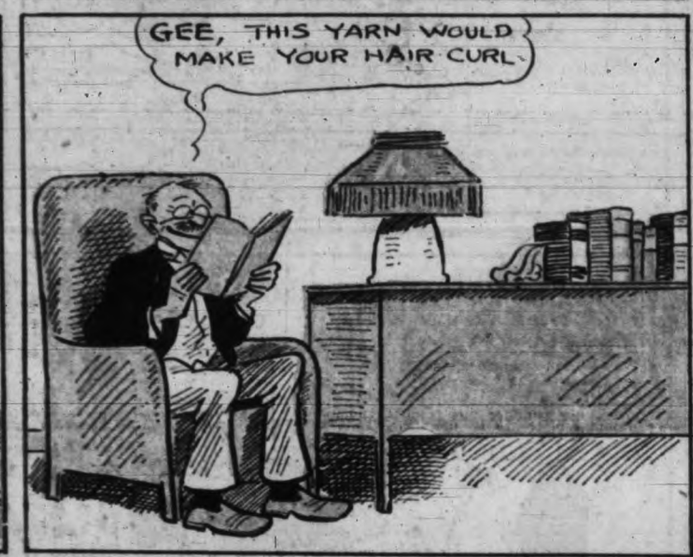

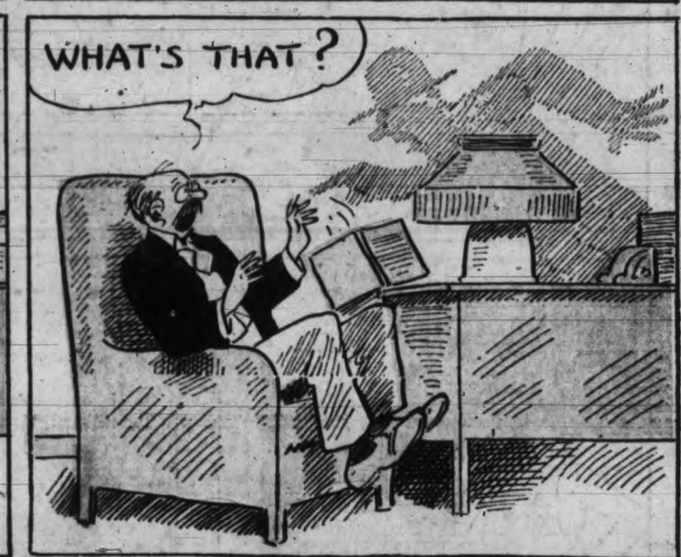

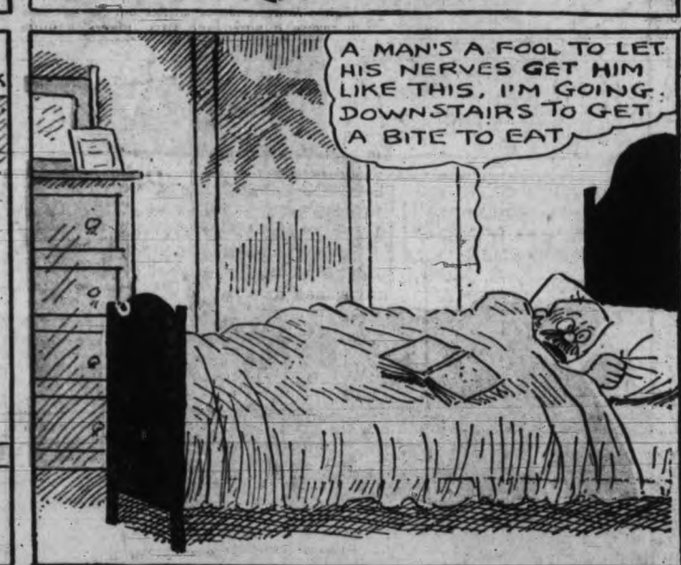

Rosie's BEAU

BY GEO. McMANUS

Registered U. S. Patent Office

© 1930, Int'l Feature Service, Inc., Great Britain rights reserved.

Bringing Up Father

Registered U. S. Patent Office

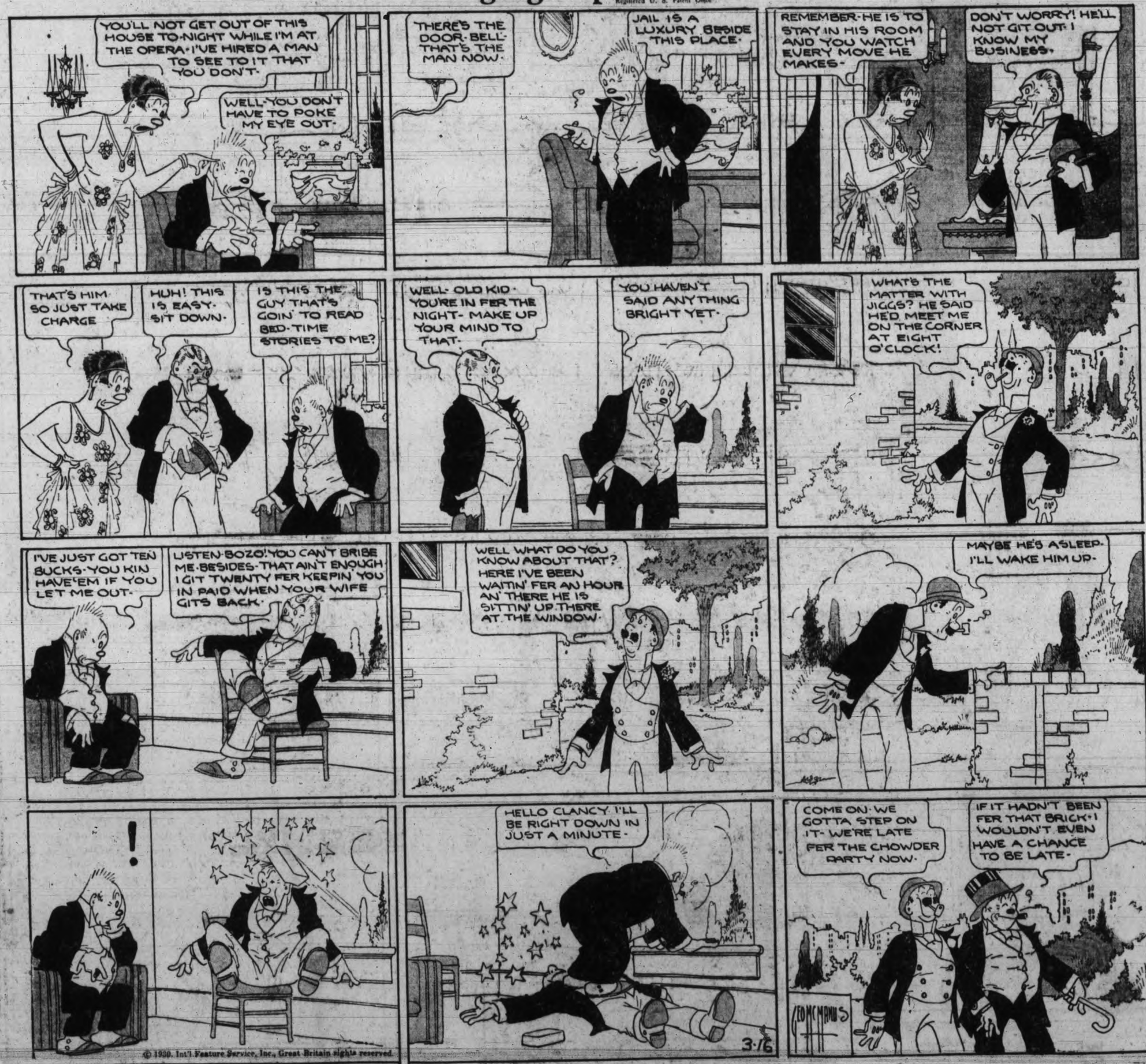

© 1930, Int'l Feature Service, Inc., Great Britain rights reserved.

Tillie the Toiler

Registered U. S. Patent Office

REG'LAR FELLERS
BY Gene Byrnes
SHOULD WE PUT A LEMON IN THE LEMONADE?
SAY, YOU SAID YOU'D FURNISH THE BRAINS IF I'D FURNISH THE MONEY!
LEMON NADE 2¢
KNOW WHAT I TOLE MY POP? I TOLE 'IM I WANTED A PONY 'N CART 'N I WANTED IT ON MY BOITHDAY!
WILL YOU LET ME DRIVE THE PONY?
IF WE WAS PARTNERS I WOULD!
TRY OOMLAUF'S PASTRY
AN' I TOLE MY MOM I WANTED A LARGE BOX OF CHALKLITS ANNA CHERRY CREAM PIE ANNA BAG OF CREAM PUFFS, ECLAIRS AN' NAPOLEONS MIXED!
AINTCHA GONNA GIVE ME SOME?
I WOULDN' THINK OF IT UNLESS WE WAS PARTNERS!
FOR SALE
AN' AUNT JULIA WILL PROBABLY GIMME A BICYCLE WITH A COASTER BRAKE AN' RACIN' HANDLE BARS!
DON'T I GET A RIDE?
IF WE WAS PARTNERS Y'COULD HAVE ALL THE RIDES YOU WANTED!
WELL THEN LET'S BE PARTNERS!
HEMLOCK BREAKFAST FOOD
CON HAVA
Y'KNOW PARTNERS ALWAYS DIVIDES FIFTY-FIFTY ON EVERYTHING! THAT'S THE ONEY WAY I'D BE PARTNERS!
ANYTHING I HAVE YOU GO HALF ON! ATSA KINDA PARTNER I AM!
SURE! THAT'S FAIR!
AN' HOW ABOUT YOU?
ME TOO! ANYTHING I HAVE YOU GO HALF ON! ANYTHING AT ALL!
MAR-16-30
SAY "HONEST 'N TROOLY!"
CROSS MY HEART YOU GO HALF ON ANYTHING I GET!
©1930 N.Y. TRIBUNE, INC.
OH, BY THE WAY, YOUR MOM TOLE ME TO TELL YOU THERE'S A LARGE GOB OF ICE-CREAM LEFT IN THE FREEZER IF YOU WANT IT AN' I GOT NUTHIN' TO DO SO I'LL TAKE A WALK OVER WITH YA!
Gene Byrnes